

*School of Health Professions*

# CAREER GUIDE

2025-2026

TEXAS TECH UNIVERSITY



HEALTH SCIENCES CENTER™





# TABLE OF CONTENTS

## LABORATORY SCIENCES AND PRIMARY CARE

- 4 BACHELOR OF SCIENCE IN MEDICAL LABORATORY SCIENCE
- 6 SECOND DEGREE BACHELOR OF SCIENCE IN MEDICAL LABORATORY SCIENCE
- 6 POST-BACCALAUREATE CERTIFICATE IN MEDICAL LABORATORY SCIENCE
- 8 MASTER OF SCIENCE IN MOLECULAR PATHOLOGY
- 10 MASTER OF PHYSICIAN ASSISTANT STUDIES

## SPEECH, LANGUAGE, AND HEARING SCIENCES

- 14 BACHELOR OF SCIENCE IN SPEECH, LANGUAGE, AND HEARING SCIENCES
- 15 SECOND DEGREE BACHELOR OF SCIENCE IN SPEECH, LANGUAGE, AND HEARING SCIENCES
- 16 MASTER OF SCIENCE IN SPEECH-LANGUAGE PATHOLOGY
- 18 DOCTOR OF AUDIOLOGY
- 32 DOCTOR OF PHILOSOPHY IN REHABILITATION SCIENCE  
COMMUNICATION SCIENCES & DISORDERS CONCENTRATION

## REHABILITATION SCIENCES

- 22 MASTER OF ATHLETIC TRAINING
- 24 ENTRY-LEVEL DOCTOR OF OCCUPATIONAL THERAPY
- 26 POST-PROFESSIONAL DOCTOR OF OCCUPATIONAL THERAPY
- 28 DOCTOR OF PHYSICAL THERAPY
- 30 DOCTOR OF SCIENCE IN REHABILITATION SCIENCES
- 32 DOCTOR OF PHILOSOPHY IN REHABILITATION SCIENCE  
MOVEMENT SCIENCES & DISORDERS CONCENTRATION  
ANATOMICAL SCIENCES & DISORDERS CONCENTRATION

## HEALTHCARE MANAGEMENT AND LEADERSHIP

- 36 BACHELOR OF SCIENCE IN HEALTHCARE MANAGEMENT
- 38 MASTER OF SCIENCE IN HEALTHCARE ADMINISTRATION

## CLINICAL COUNSELING AND MENTAL HEALTH

- 43 MASTER OF SCIENCE IN CLINICAL REHABILITATION COUNSELING
- 44 MASTER OF SCIENCE IN ADDICTION COUNSELING
- 45 MASTER OF SCIENCE IN CLINICAL MENTAL HEALTH COUNSELING

## GENERAL INFORMATION

- 46 OUR CAMPUSES
- 48 APPLICATION DEADLINES
- 50 FREQUENTLY ASKED QUESTIONS
- 52 ACCREDITATION

## Publication Policy

*The programs, policies, statements, fees and courses contained in this document are subject to continuous review and evaluation. The Texas Tech University Health Sciences Center (TTUHSC) School of Health Professions reserves the right to make changes at any time without notice. This publication is therefore intended for informational purposes only. Matriculation information particular to the individual programs within the School of Health Professions is contained in departmental handbooks issued to admitted students upon enrollment. Students should consult these publications for detailed information regarding policies, procedures and resources.*

## Equal Opportunity Statement

*The School of Health Professions is committed to a policy of equal opportunity for all and will not discriminate on the basis of race, color, sex, age, religion, national origin, handicap or disability.*

TEXAS TECH UNIVERSITY  
HEALTH SCIENCES CENTER  
School of Health Professions

3601 4th Street Stop 6294  
Lubbock, Texas 79430  
T 806.743.3220 | F 806.743.2994

[WWW.TTUHSC.EDU/HEALTH-PROFESSIONS/  
ADMISSIONS/APPLICATION.ASPX](http://WWW.TTUHSC.EDU/HEALTH-PROFESSIONS/ADMISSIONS/APPLICATION.ASPX)



Photos courtesy of TTUHSC  
Office of Communications and Marketing

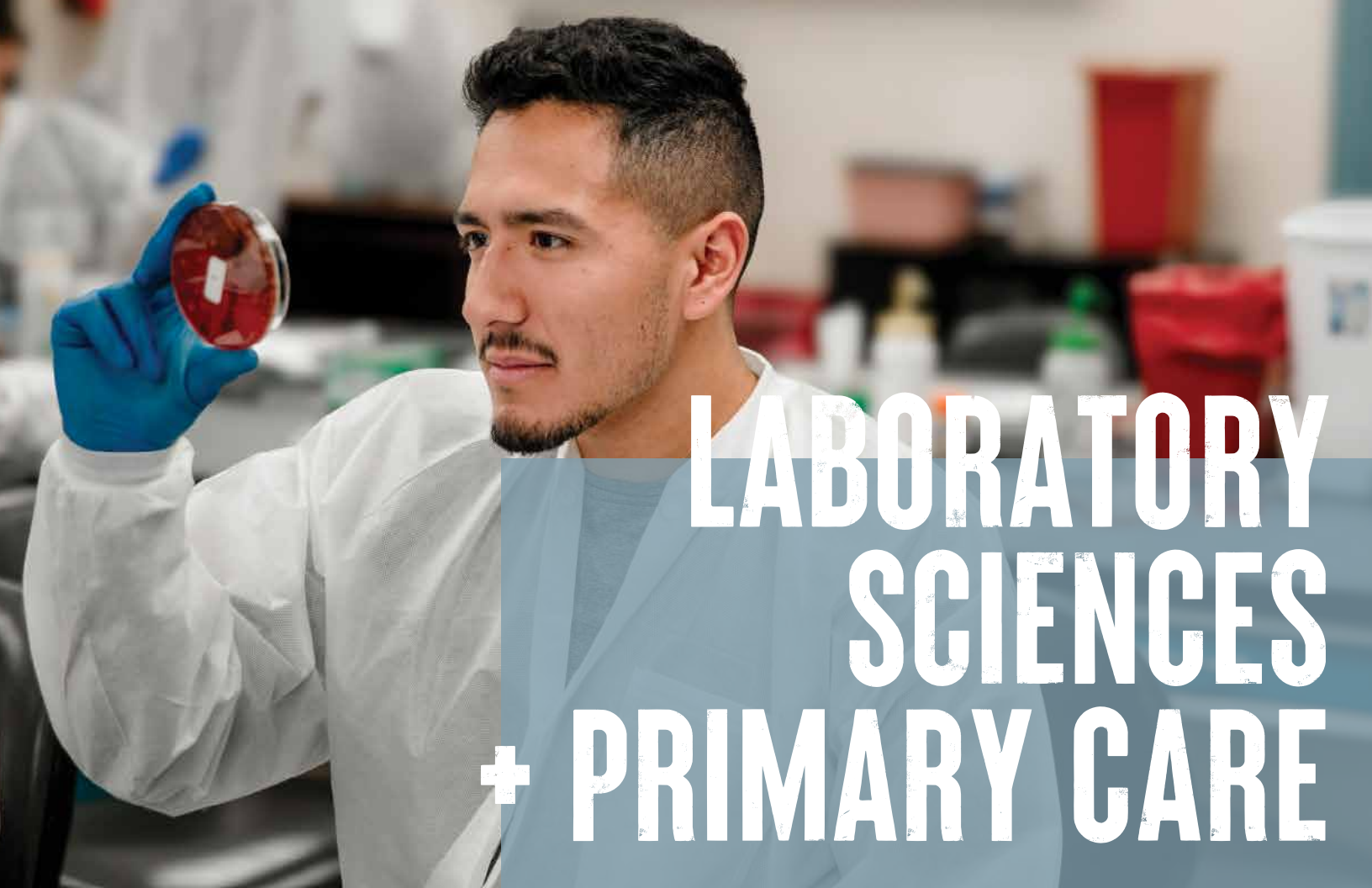

# LABORATORY SCIENCES + PRIMARY CARE

BACHELOR OF SCIENCE IN  
MEDICAL LABORATORY SCIENCE

SECOND DEGREE BACHELOR OF SCIENCE IN  
MEDICAL LABORATORY SCIENCE

POST-BACCALAUREATE CERTIFICATE IN  
MEDICAL LABORATORY SCIENCE

MASTER OF SCIENCE IN  
MOLECULAR PATHOLOGY

MASTER OF  
PHYSICIAN ASSISTANT STUDIES



EXCEPTIONALLY HIGH  
EMPLOYMENT RATE



OUTSTANDING  
FACULTY AND STAFF



CONSISTENTLY SCORE  
AT OR ABOVE THE  
FIRST TIME NATIONAL  
AVERAGE PASS RATE  
FOR CERTIFICATION AND  
LICENSING EXAMINATIONS



STATE-OF-THE-  
ART FACILITIES



MANY MLS & MP  
GRADUATES SUCCESSFULLY  
PURSUE MEDICAL, DENTAL  
AND LAW SCHOOL

# BACHELOR OF SCIENCE IN MEDICAL LABORATORY SCIENCE



## THE MLS PROFESSION

*Medical laboratory scientists perform a full range of laboratory tests, from simple screening tests to more complex procedures designed to uncover diseases like AIDS, diabetes and cancer. They also are responsible for confirming the accuracy of test results and reporting laboratory findings to the clinician.*

## OUR PROGRAM

The Medical Laboratory Science (MLS) program is a growing, growing, dynamic program with world-class faculty and a state-of-the-art laboratory facility.

Upon completion of the Bachelor of Science in Medical Laboratory Science, students have opportunities in:

- Hospital laboratories
- Public health agencies
- Independent laboratories
- Pharmaceutical firms
- Reference laboratories
- Research institutions
- Clinics
- Scientific equipment companies
- Health maintenance organizations (HMOs)
- Blood donor centers
- Physician's offices
- Higher education

Our program, a university-based 2+2 program, offers five optional areas of special emphasis:

- The Standard Option
- The Pre-Med Option
- The Pre-Physician Assistant Option
- The Pre-Molecular Pathology Option
- The Pre-Healthcare Administration Option

## DEGREE REQUIREMENTS

Texas Common Core requirements	30 hours
Science prerequisite courses*	≥ 27 hours
MLS Traditional Program curriculum	74 hours

\* These hours may be included as part of Texas Common Core

\* Students accepted must have completed at least 30 college credit hours of Texas Common Core requirements and 27 college credit hours or the standard science prerequisites. Completion of the standard science prerequisites must be with a grade of "C" or better.

## PREREQUISITE COURSES

### TEXAS COMMON CORE

English Composition I & II	6 hours
College Algebra or higher (including Pre-Calculus)	3 hours
Language, Philosophy & Culture	3 hours
Creative Arts	3 hours
U.S. History I and II	6 hours
Political Science (or Government) I & II	6 hours
Social Behavioral Science	3 hours
TOTAL	30 hours



#### **\*STANDARD OPTION SCIENCE PREREQUISITES**

General Chemistry I with lab	4 hours
General Chemistry II with lab	4 hours
Biology I or A&P I with lab	4 hours
Biology II or A&P II with lab	4 hours
Microbiology with lab	4 hours
Introduction to Organic Chemistry with lab or Organic Chemistry I with lab	4 hours
Genetics or Science Elective	3-4 hours
<b>TOTAL</b>	<b>28 hours</b>

*\*All science courses must be designated for science majors.*

#### **ADMISSION REQUIREMENTS**

- Complete online application [HTTPS://WWW.TTUHSC.EDU/HEALTH-PROFESSIONS/ADMISSIONS/APPLICATION.ASPX](https://www.ttuhs.edu/health-professions/admissions/application.aspx)
- Completion of 30 credit hours of Texas Common Core requirements prior to matriculation
- Completion of 27 credit hours of standard science prerequisites prior to matriculation
- Minimum overall GPA of 2.5 on a 4.0 scale
- Minimum science GPA of 2.5 on a 4.0 scale
- Applicants that have not completed the required prerequisites, must submit a plan of completion at the time of application to the SHP Office of Admissions. All prerequisites must be completed by August of the enrollment year.



## SECOND DEGREE IN **MLS** + POST-BACCALAUREATE CERTIFICATE IN **MLS**



### PROGRAM FACTS

- 12-month online Second Degree Bachelor of Science or Post-Baccalaureate Certificate in Medical Laboratory Science for students who have completed a four-year science degree from an accredited university.
- Didactic material is delivered online and laboratory sessions are conducted via one, six-day session in each fall and spring semester at the Lubbock TTUHSC campus.
- Complete online application [HTTPS://WWW.TTUHSC.EDU/HEALTH-PROFESSIONS/ADMISSIONS/APPLICATION.ASPX](https://www.ttuhschool.edu/health-professions/admissions/application.aspx)
- Candidates must have an overall 3.0 GPA and a 3.0 science GPA based on a 4.0 scale.
- No more than 9 hours of prerequisite courses may be in progress at the time of application.
- Students who complete requirements for the certificate are eligible to sit for the national certification examination through the American Society of Clinical Pathology Board of Certification Registry.
- Second Degree Bachelor of Science in MLS applicants must have a bachelor's degree to include Texas Common Core completion.
- Two letters of recommendation will be required for application. Letters that will be accepted include one professional and one academic letter of recommendation.

*Applicants greater than three years post-graduation can submit two professional letters of recommendations from management or administration.*







# MASTER OF SCIENCE IN MOLECULAR PATHOLOGY



## THE MP PROFESSION

*The diagnostic molecular scientist is a professional who is qualified by academic and applied education to provide service in the molecular diagnosis of human genetic diseases (inherited), cancer/oncology (acquired) and infectious diseases (bacteriology/virology). The goal of molecular diagnostics is to enhance the value of clinical laboratory services by utilizing advanced molecular techniques of DNA/RNA testing to analyze individual genes or mutations. These molecular techniques also are used in the fields of forensics (human identification) and personalized medicine (pharmacogenomics). Diagnostic molecular scientists are in high-demand in the workplace and play an important role in health care. These professionals are particularly critical in public health settings, such as testing for the SARS-COV-2 virus (COVID-19). Currently, there is a shortage of qualified people available to work in molecular diagnostic laboratories.*

## CURRENT MP FIELDS OF PRACTICE

- Hospital molecular diagnostics laboratory
- Reference laboratory
- Biotechnology laboratory, sales and application
- Research and development
- Forensics
- Public health departments
- Crop science laboratory
- Personalized medicine

## OUR PROGRAM

- Students learn how to perform a variety of genetic tests in a medical laboratory environment
- Skills are taught in a progressive manner, allowing students with no prior clinical or laboratory training to succeed
- Core classes include cell biology, statistics, human genetics, pathophysiology, molecular laboratory methods, research and development, laboratory management and more
- The last 8-weeks of the program is a clinical preceptorship (internship) in a real working medical genetics laboratory
- The Molecular Pathology (MP) program offers small class sizes, highly skilled faculty members, individualized attention and a dynamic curriculum that is routinely updated to reflect the advancements in the field
- The TTUHSC MP program is a unique degree that will give you a pathway into a clinical career that you never may have considered before

## PROGRAM FACTS

- 12-month lock-step program, beginning in the summer each year
- 39-credit hours of didactic experience
- 7-week clinical experience
- State-of-the-art laboratory equipment
- Excellent job placement rate
- Excellent preparation for medical school

## ADMISSION REQUIREMENTS

- Bachelor's degree in science
- A minimum cumulative and prerequisite GPA of 2.75 on a 4.0 scale
- Complete online application <https://www.ttuhschool.edu/health-professions/admissions/application.aspx>
- GRE and Letters of Recommendation are not required
- The following prerequisites courses:

## PREREQUISITE COURSES

General Chemistry	8 hours
Organic Chemistry	8 hours
Biochemistry	3-4 hours
Biology	8 hours
Microbiology	4 hours
Genetics	3-4 hours
College Algebra	3 hours
+Anatomy or Physiology	4 hours
+Cell Biology	3-4 hours

TOTAL 44-47 hours  
+Recommended

*\*MLS graduates are exempt from some of the prerequisites. Please contact the Office of Admissions and Student Affairs for more information.*

## WHY CHOOSE MOLECULAR PATHOLOGY?

There are many reasons why students join the TTUHSC MP program. Was microbiology your favorite class? Are you interested in medicine? Have you had a loved one affected by cancer? Does the study of genetics and DNA fascinate you? Have you ever wanted to try doing research? If you share any of these interests, apply to the MP program. This is an exciting field of science and medicine that will train you to perform genetic analysis of human DNA. You will gain hands-on skills in our state-of-the-art laboratory facilities. Learn how to create molecular genetic laboratory tests that can be used to diagnose cancer, infectious disease or inherited disease. Upon successful completion of the one-year program, graduates are eligible to sit for the ASCP national certification exam in Molecular Biology, MB (ASCP). The MP program prepares students to be job ready for real-world clinical genetic laboratory careers or to develop advanced knowledge and skills for medical school or other professional degrees.



# MASTER OF PHYSICIAN ASSISTANT STUDIES



## THE PA PROFESSION

*The Nadine and Tom Craddick Physician Assistant (PA) Studies program prepares students for a career in one of the fastest growing and rewarding health care fields. PAs are educated through academic and clinical training as medical providers who are licensed to practice medicine as part of the health care team. PAs can:*

- Take medical histories
- Perform physical examinations
- Order and interpret diagnostic tests
- Diagnose and treat illnesses
- Write prescriptions
- Counsel patients on preventive care
- Assist in surgery

A PA exercises considerable autonomy in medical decision making, but the supervising physician and state law determine the scope of the PA's practice. PAs deliver health care to diverse patients of all ages and within the full spectrum of medical specialties.

## OUR PROGRAM

### MISSION

The mission of the TTUHSC Nadine and Tom Craddick Physician Assistant Studies Program is to provide comprehensive medical education to PA students. Through an environment of academic excellence and the promotion of lifelong learning and professionalism, graduates will be prepared to practice patient centered primary care, increasing access to healthcare for communities of West Texas and beyond.

### ACCREDITATION

The Accreditation Review Commission on Education for the Physician Assistant, Inc. (ARC-PA) has granted Accreditation-Continued status to the Nadine and Tom Craddick Physician Assistant Studies Program sponsored by Texas Tech University Health Sciences Center. Accreditation-Continued is an accreditation status granted when a currently accredited program is in compliance with the ARC-PA Standards.

Accreditation remains in effect until the program closes or withdraws from the accreditation process or until accreditation is withdrawn for failure to comply with the Standards. The approximate date for the next validation review of the program by the ARC-PA will be March 2033. The review date is contingent upon continued compliance with the Accreditation Standards and ARC-PA policy. The program's accreditation history can be viewed on the ARC-PA website at

[HTTPS://WWW.ARC-PA.ORG/ACCREDITATION-HISTORY-TEXAS-TECH-UNIVERSITY/](https://www.arc-pa.org/accreditation-history-texas-tech-university/).

## DURATION

The program awards a Master of PA Studies degree following 27 months of intensive academic and clinical training that includes a 15-month academic phase conducted in Midland, Texas and a 12-month clinical experience conducted at various sites throughout Texas.

## LOCATION

The MPAS program is located in Midland, Texas, on the Midland College campus.



## ADMISSION REQUIREMENTS

- Bachelor's degree
- Official GRE scores (Code: 3652)
- A minimum overall and science GPA of 3.0 on a 4.0 scale is required. The CASPA-calculated GPA will be utilized.
- Completed (or plan to complete) prerequisite course work (see table) with grade of "C" or higher.
- Applicants with more than 9 hours of courses in progress will not be reviewed.
- CASPA application with three letters of recommendation
- A.P. and CLEP credit will not be accepted for any prerequisite science courses.
- All required science courses must be intended for science majors. Prerequisite courses must be taken at a regionally accredited U.S. or Canadian college or university. Transfer credit from a school outside the U.S. or Canada will not apply to the required prerequisite courses. Prerequisite courses completed during the last seven years are preferred.
- Complete online application <https://www.ttuhsu.edu/health-professions/admissions/application.aspx>

## PREREQUISITE COURSES

Microbiology	4 hours
Anatomy and Physiology	8 hours
Human Genetics	3 hours
Organic Chemistry or Biochemistry	4 hours
Statistics	3 hours
Psychology	3 hours
TOTAL	25 hours



# SPEECH, LANGUAGE, + HEARING SCIENCES



BACHELOR OF SCIENCE IN  
**SPEECH, LANGUAGE,  
AND HEARING SCIENCES**

SECOND DEGREE BACHELOR OF SCIENCE IN  
**SPEECH, LANGUAGE,  
AND HEARING SCIENCES**

MASTER OF SCIENCE IN  
**SPEECH-LANGUAGE PATHOLOGY**

DOCTOR OF  
**AUDIOLOGY**



AFFILIATIONS WITH MORE  
THAN 100 OFF-CAMPUS  
CLINICAL PLACEMENTS



LARGE UNIVERSITY CLINIC  
LOCATED IN A HEALTH SCIENCES  
CENTER & AFFILIATED WITH A  
UNIVERSITY MEDICAL CENTER



DIVERSE, UNIQUE  
CLINICAL EXPERIENCES:  
STROKE/APHASIA RECOVERY PROGRAM  
COCHLEAR IMPLANT GROUP  
SPLASH SUMMER THERAPY PROGRAM



RESEARCH OPPORTUNITIES  
FOR STUDENTS



DEPARTMENT SIZE ALLOWS  
FREQUENT INTERACTION  
WITH PROFESSORS

# BACHELOR OF SCIENCE IN SPEECH, LANGUAGE, AND HEARING SCIENCES



## THE SLHS PROFESSION

*This program provides students with an academic and clinical foundation to understand and improve the communication skills of people with developmental or acquired communication disorders.*

## OUR PROGRAM

The undergraduate curriculum serves as an introduction to human communication. Students learn about the normal processes of speech, hearing, and language, as well as a variety of communication disorders. This program is a springboard to a variety of great careers or a solid foundation to pursue advanced education in fields such as a speech-language pathology, audiology, education, or health care administration.

Upon completion of the Bachelor of Science in Speech, Language, and Hearing Sciences (SLHS), students may seek careers in:

- Counseling (additional graduate education)
- Speech-Language Pathology (master's degree)
- Education
- Audiology (clinical doctorate)
- Early Intervention

## ADMISSION REQUIREMENTS

- Complete online application <https://www.ttuhschool.edu/health-professions/admissions/application.aspx>
- Minimum 2.5 cumulative and prerequisite GPA
- Must submit fall grades prior to the application deadline

## PREREQUISITE COURSES

English Composition I & II	6 hours
Statistics	3 hours
Life Science: Biology of Animals, Human Anatomy & Physiology or Genetics	3-4 hours
Physical Science	3-4 hours
Physics or Chemistry	
Language, Philosophy & Culture	3 hours
Creative Arts	3 hours
Social & Behavioral Science	3 hours
Political Science/Government	6 hours
Component Area	6 hours
General Electives	Variable hours
MINIMUM TOTAL	63 hours

The Texas Core Curriculum is a 42 Semester Credit Hour core curriculum for all undergraduate students in Texas public higher education. Completion of these courses satisfy the requirements of Texas and TTUHSC Core Curriculum.



## SECOND DEGREE BACHELOR OF SCIENCE IN **SLHS**



### OUR PROGRAM

- 12-month second degree for students who already have earned a bachelor's degree.
- Minimum 3.0 cumulative GPA.
- Designed for students who now wish to pursue a degree in preparation for entry-level work in the field of speech, language, and hearing sciences or graduate studies.
- Upon completion of this degree, individuals will have had the opportunity to meet all requirements for becoming a licensed speech-language pathology assistant in Texas or can apply to a graduate program in speech-language pathology or audiology.

### PREREQUISITE COURSES

Qualified applicants will have earned a bachelor's degree and completed the Texas and TTUHSC Core curriculum as well as four undergraduate-level courses required by the American Speech-Language-Hearing Association (ASHA) in the following subject areas:

Statistics	3 hours
Chemistry or Physics	3-4 hours
Biology of Animals,	3-4 hours
Human Anatomy & Physiology or Genetics	
Social and Behavioral Science	3 hours

# MASTER OF SCIENCE IN SPEECH-LANGUAGE PATHOLOGY



## THE SLP PROFESSION

*Speech-Language Pathologists help those who stutter to increase fluency, assist with developing proper control of the vocal and respiratory systems for correct voice production and treat people who have experienced a stroke or brain trauma to regain language, speech, and swallowing ability. They also work with children to improve their language skills and thus their academic performance, help individuals to use augmentative and assistive systems of communication, counsel individuals and families so they can better cope with speech and language disorders and advise individuals and the community on how to prevent speech and language disorders.*

## VARIOUS WORK SETTINGS

- Public or private schools
- Hospitals
- Rehabilitation centers
- Short-term and long-term nursing care facilities
- Community clinics
- Colleges and universities
- Private practice offices
- State and local health departments
- State and federal government agencies
- Home health agencies
- Adult day care centers
- Research laboratories

## QUICK FACTS

- More than 59 percent of certified speech-language pathologists work in education
- 35 percent are employed in health care facilities
- More than 13 percent are employed in non-residential health care facilities

*Facts were obtained from the American Speech-Language-Hearing Association.*

## ADMISSION REQUIREMENTS

Admission to the Speech-Language Pathology (SLP) program is competitive. The requirements listed below should be met to be eligible for admission consideration to the SLP program:

- Completion of the Communication Sciences and Disorders Centralized Application Service (CSDCAS) application and the TTUHSC School of Health Professions supplemental application at [WWW.TTUHSC.EDU/HEALTH-PROFESSIONS/ADMISSIONS/APPLICATION.ASPX](http://WWW.TTUHSC.EDU/HEALTH-PROFESSIONS/ADMISSIONS/APPLICATION.ASPX)
- A minimum cumulative GPA of 3.0 on a 4.0 scale
- A minimum GPA of 3.0 on a 4.0 scale in undergraduate audiology and speech pathology courses
- Must submit fall grades prior to the application deadline
- Demonstration of superior oral and written communication skills
- Completion of an interview with the admissions committee
- Proof of appropriate immunizations against infectious diseases
- An earned baccalaureate degree or its equivalent in the area of speech, language, and hearing sciences from an accredited institution

- All applicants must have completed at least one course in each of the following areas with a grade of "C" or better:

Prerequisites

- Physical Science (i.e. Chemistry or Physics)
- Life Science (i.e. Biology or Human Anatomy & Physiology)
- Behavioral/Social Science (i.e. Psychology, Sociology, or Anthropology)
- Statistics



# DOCTOR OF AUDIOLOGY



## THE AU.D. PROFESSION

*Audiologists assess and treat individuals who are challenged by hearing or balance problems.*

### AUDIOLOGISTS

- Measure hearing ability and balance function of adults and children
- Provide aural rehabilitation, including counseling about handling communication situations at home, work, and school to reduce the effects of hearing loss
- Assess and fit amplification devices and instruct in their care
- Administer and interpret screening, assessment and diagnostic procedures
- Serve as consultants to government and industry on environmental and noise induced hearing loss

### ADMISSION REQUIREMENTS

Admission to the Doctor of Audiology (Au.D.) program is competitive. The requirements listed below should be met to be eligible for admission consideration to the Au.D. program:

- Completion of the Communication Sciences and Disorders Centralized Application Service (CSDCAS) application and the TTUHSC School of Health Professions supplemental application at [WWW.TTUHSC.EDU/HEALTH-PROFESSIONS/ADMISSIONS/APPLICATION.ASPX](http://WWW.TTUHSC.EDU/HEALTH-PROFESSIONS/ADMISSIONS/APPLICATION.ASPX)
- A bachelor's degree
- A minimum cumulative and major GPA of 3.0 on a 4.0 scale
- Proof of appropriate immunizations against infectious diseases
- TOEFL or IELTS scores if English is the second language
- Submission of three letters of recommendation





# REHABILITATION SCIENCES



MASTER OF  
**ATHLETIC TRAINING**

DOCTOR OF  
**OCCUPATIONAL THERAPY**

POST-PROFESSIONAL DOCTOR OF  
**OCCUPATIONAL THERAPY**

DOCTOR OF  
**PHYSICAL THERAPY**

DOCTOR OF SCIENCE IN  
**REHABILITATION SCIENCES**

DOCTOR OF PHILOSOPHY IN  
**REHABILITATION SCIENCE**

**ANATOMICAL SCIENCES &  
DISORDERS CONCENTRATION**

**COMMUNICATION SCIENCES & DISORDERS  
CONCENTRATION**

**MOVEMENT SCIENCES & DISORDERS  
CONCENTRATION**



EXCEPTIONAL VALUE FOR  
THE HIGHEST QUALITY  
EDUCATION, WITH TUITION  
COSTS MUCH LOWER THAN  
NATIONAL AVERAGES



AVERAGE FIRST-TIME  
LICENSURE PASS RATES FOR  
PAST FIVE YEARS EXCEED  
NATIONAL AVERAGES



POST-PROFESSIONAL PT,  
OT, & AT PROGRAMS FOR  
WORKING PROFESSIONALS  
HAVE FLEXIBLE CURRICULA  
WITH ONLINE/HYBRID  
FORMS OF INSTRUCTION



100 PERCENT JOB  
PLACEMENT RATE FOR  
PHD IN REHABILITATION  
SCIENCE PROGRAM IN  
ACADEMIC FIELDS



RECENTLY RENOVATED STATE-  
OF-THE-ART TEACHING  
LABS & RESEARCH LABS

# MASTER OF ATHLETIC TRAINING



## THE AT PROFESSION

*As defined by the Athletic Training Strategic Alliance, athletic trainers are "health care professionals who render service or treatment, under the direction of or in collaboration with a physician, in accordance with their education and training and the states' statutes, rules and regulations. As a part of the health care team, services provided by athletic trainers include injury and illness prevention, wellness promotion and education, emergent care, examination and clinical diagnosis, therapeutic intervention and rehabilitation of injuries and medical conditions."* ([HTTPS://WWW.NATA.ORG/ABOUT/ATHLETIC-TRAINING](https://www.nata.org/about/athletic-training))

## OUR PROGRAM

- The Master of Athletic Training (MAT) program is a two-year, 60-credit hour entry-level program.
- Clinical experiences include settings such as secondary schools, colleges, professional sports, clinics, and physician's offices and are tailored to the students' future goals.
- Upon graduation from the Master of Athletic Training (MAT) program, students will be eligible to sit for the Board of Certification, Inc. (BOC) examination and apply for applicable state credentials. Credentialing requirements for athletic training vary from state to state according to athletic training practice acts and state regulations that govern athletic training.

## CAREER OPPORTUNITIES FOR ATHLETIC TRAINERS

- College/university athletic departments
- Secondary school systems
- Professional sports
- Sports medicine clinics
- Physicians' offices
- Corporate/industrial settings
- Health clubs
- Athletic training programs
- Military
- Performing arts

## PREREQUISITE COURSES

Human Anatomy (or A&P I)	3-4 hours
Human Physiology (or A&P II)	3-4 hours
Exercise Physiology	3 hours
Biomechanics/Kinesiology	3 hours
Nutrition	3 hours
Statistics*	3 hours

*\*One course to include descriptive statistics, correlation, and introduction to inferential statistics or research design*

Biology with lab 2 semester sequence with lab is recommended	3-4 hours required
Chemistry with lab 2 semester sequence with lab is recommended	3-4 hours required
Physics with lab 2 semester sequence with lab is recommended	3-4 hours required
General Psychology	3-4 hours
Technical writing (Recommended)	

## ADMISSION REQUIREMENTS

The following information is required prior to enrollment in the MAT program:

- Complete online application through the Athletic Training Centralized Application System (ATCAS) and a School of Health Professions supplemental application.

<https://www.ttuhschool.edu/health-professions/admissions/application.aspx>

- Two letters of recommendation
- “C” or better in all prerequisite coursework
- A completed essay
- Verification of completed athletic training observation hours (minimum of 50 post-high school hours completed with a credentialed athletic trainer)
- A cumulative and prerequisite GPA of 2.7 on a 4.0 scale
- Completion or plan to complete all prerequisite coursework prior to starting the MAT program
- Degree awarded or plan to complete a degree, from an accredited college or university

*\* Effective for the 2026-2027 application cycle, a minimum cumulative, prerequisite, and last 60-hour GPA of 2.8 on a 4.0 scale*

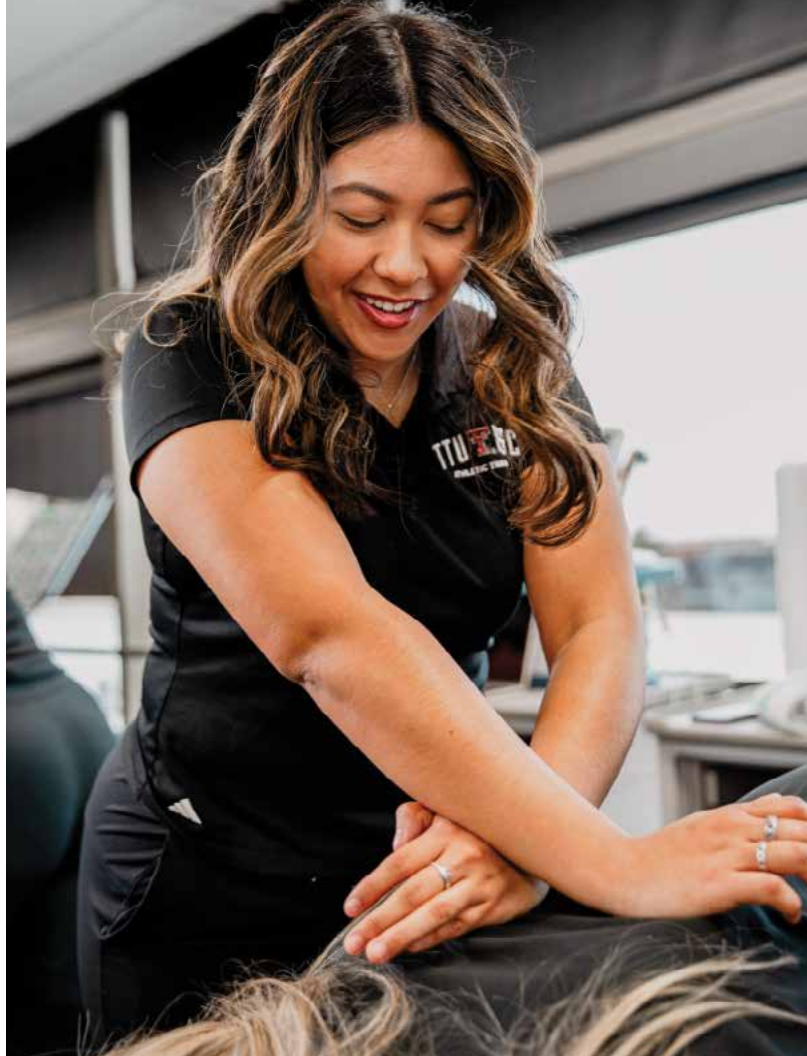

# ENTRY-LEVEL DOCTOR OF OCCUPATIONAL THERAPY



## THE OT PROFESSION

*The TTUHSC entry-level Doctor of Occupational Therapy (OTD) program is accredited by the Accreditation Counsel for Occupational Therapy Education (ACOTE) of the American Occupational Therapy Association (AOTA).*

## OUR PROGRAM

The OTD program is a lockstep, full-time program that takes three years to complete. It is a 100-credit hour program, including 18 credit hours of clinical fieldwork and 14 hours of doctoral capstone work.

The program prepares the student to enter the occupational therapy field with a background in dynamics of occupation, critical reasoning, practice skills and professionalism necessary for occupational therapy practice.

Program graduates will be eligible to take the National Certification Examination for the Occupational Therapist administered by the National Board for Certification in Occupational Therapy (NBCOT). After successful completion of this exam, the individual will be an Occupational Therapist, Registered (OTR). A felony conviction may affect a graduate's ability to sit for the NBCOT Certification Examination or

obtain state licensure. Licensure requirements for occupational therapists vary by state according to practice act and state regulations that govern the practice of occupational therapy.

## OCCUPATIONAL THERAPY PRACTICE AREAS AND SETTINGS

- Acute care
- Assistive technology
- Burn centers
- Case management
- Community health practice
- Driver rehabilitation
- Early intervention services
- Ergonomics consultation
- Hand rehabilitation
- Health and wellness consultation
- Home health
- Home modifications access
- Hospice services
- Hospitals
- Low vision services
- Nursing homes
- Private practice
- Psychiatric hospitals
- Psychosocial needs of youth
- Rehabilitation centers (inpatient and outpatient)
- Schools
- State-supported living centers



## ADMISSION REQUIREMENTS

The following requirements should be met to be eligible for admission to the OTD program:

- A bachelor's degree from an accredited institution
- A minimum cumulative GPA of 3.0 on a 4.0 scale and a minimum science prerequisite GPA of 3.0 on a 4.0 scale
- No more than nine hours of prerequisites in progress and at least two science prerequisites must be completed for your file to be reviewed.
- Documented observation hours of experience with a licensed occupational therapist (minimum of 40 hours)
- A.P. and CLEP credit will not be accepted for any science prerequisite course. There is no advanced placement, transfer of credit or experiential learning credit within the TTUHSC OTD program.
- Obtain three letters of recommendation. One letter must be completed by an occupational therapist.
- Verified application through the Occupational Therapy Central Application System (OTCAS) and a School of Health Professions supplemental application. Go to: [WWW.TTUHSC.EDU/HEALTH-PROFESSIONS/ADMISSIONS/APPLICATION.ASPX](http://WWW.TTUHSC.EDU/HEALTH-PROFESSIONS/ADMISSIONS/APPLICATION.ASPX)
- All application processes must be completed by November 15. This includes the completion of the TTUHSC SHIP supplemental application as well as

submission and verification of the OTCAS application. Please note: There is a time lag between the OTCAS application submission and verification dates.

## PREREQUISITE COURSES

Statistics	3 hours
Anatomy and Physiology (with lab)	6-8 hours
Physics and/or Biomechanics and/or Kinesiology	3 hours
Abnormal Psychology	3 hours
Developmental Psychology (across the lifespan)	3 hours

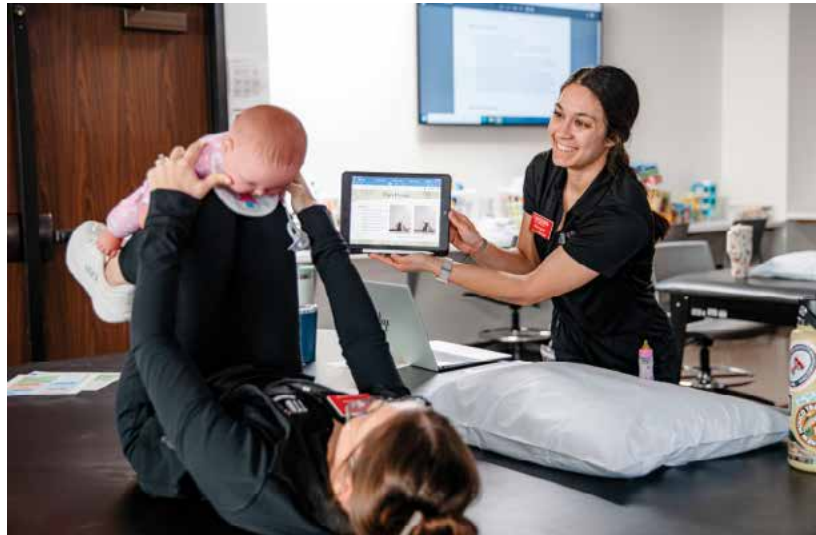

# POST-PROFESSIONAL DOCTOR OF OCCUPATIONAL THERAPY



*The Post-Professional Doctor of Occupational Therapy (OTD) program is designed for licensed occupational therapists who possess a bachelor's or master's degree in occupational therapy. The Post-Professional OTD provides these licensed occupational therapists an opportunity to elevate their professional degree to the doctoral level. The Post-Professional OTD is designed for licensed occupational therapists who would like to keep up with trends in the profession, enhance their skills, and improve career opportunities through earning a doctoral degree.*

*The Accreditation Council for Occupational Therapy Education does not offer accreditation for the post-professional programs in occupational therapy.*

## POST-PROFESSIONAL OTD PROGRAM CURRICULUM OUTLINED

- The Post-Professional OTD program requires the completion of 33 semester credit hours for occupational therapists with a bachelor's degree and 27 semester credit hours for occupational therapists with a master's degree.
- All core courses are taught online (elective courses may require weekend on-site visits to Lubbock).
- All students are required to take the seven core courses and two Capstone courses.
- Students with a master's degree in occupational therapy will choose two electives. Students with a bachelor's degree in occupational therapy will choose four electives.

- Courses are taught once per academic year
- Students are required to successfully complete a minimum of least two courses within each academic year.
- Each student's degree plan is flexible. Most students should complete the curriculum in two to three three years, and it is expected that all course work will be completed in no more than five years.
- Students may begin the curriculum in the spring, summer or fall semester.

## REQUIRED CORE COURSES

Foundations of Interprofessional Collaborative Practice  
(non-credit/no fee course)  
Professional Seminar  
Current Issues in Occupational Therapy Practice  
Practice-Based Scholarship  
Evidence for Practice  
Outcomes Measurement  
Capstone Pre-Proposal Course  
Capstone 1: Project Proposal  
Capstone 2: Project Implementation and Evaluation

## ELECTIVE COURSES

Principles of Management and Leadership in Healthcare  
Health Insurance and Reimbursement  
Curriculum Design and Teaching in Health Professions  
Educational Evaluation in Health Professions  
Health and Wellness Promotion  
Independent Study

## ADMISSION REQUIREMENTS

The following requirements must be met to be eligible for admission to the Post-Professional OTD program:

- A bachelor's or master's degree in occupational therapy
- License to practice occupational therapy within the U.S.
- Applicants must have a minimum of one year of clinical practice in the United States as a licensed occupational therapist
- All official college transcripts, including undergraduate, occupational therapy program, graduate and any other university course work
- A minimum 3.0 GPA on a 4.0 scale
- At least one supporting letter of recommendation from a current or former employer or a professional colleague in the field of occupational therapy
- Résumé listing professional experience
- Essay detailing personal and professional goals in 500 words
- TOEFL or IELTS scores (internationally trained applicants from non-English speaking countries only). Writing skill scores are strongly preferred to be at or above 24.
- Complete online application <https://www.ttuhschool.edu/health-professions/admissions/application.aspx>

Applicants may be offered the opportunity to interview, if they so choose, in order to demonstrate appropriateness for admission to the Post-Professional OTD program.



# DOCTOR OF PHYSICAL THERAPY



## THE PT PROFESSION

*Physical therapy is a profession aimed at restoring maximum function and ability to patients following injury, illness, disease or surgery while promoting health and wellness to the public. Physical therapists perform a detailed examination and evaluation of each patient and develop evidence-based patient-specific therapeutic intervention plans to prevent, minimize or alleviate impairments, functional limitations or disabilities. Physical therapists treat patients with acute or chronic injury, disease or physical disability and promote health and fitness to maximize quality of life in all age populations. Physical therapists collaborate with a variety of health care professionals to provide patient services and conduct consultation, education and research. Physical therapists also act as consultants for businesses and public and private organizations. The practice of physical therapy relies on the application of a well-developed body of scientific and clinical knowledge from the foundational, behavioral, clinical and social sciences.*

## OUR PROGRAM

The entry-level professional education program is a three-year, 100 semester credit hour program. The Doctor of Physical Therapy (DPT) program is one program with students located on the Amarillo, Lubbock, and Odessa campuses.



### PREREQUISITE COURSES

Chemistry I & II (for science majors; lab required)	8 hours
Physics I & II (for science majors; lab required)	8 hours
Biology I (for science majors; lab required)	4 hours
Other biological sciences (for science majors; with or without lab; course(s) must not be solely plant-based/botany)	4 hours
Anatomy and Physiology (for science majors; lab required)	8 hours
Psychology	3 hours
Statistics	3 hours
TOTAL	38 hours

### CAREER OPPORTUNITIES

DPT graduates must pass a national licensure examination to practice physical therapy. Typical settings in which physical therapists practice include:

- Outpatient clinics
- Hospitals
- Rehabilitation facilities
- Long-term care facilities
- Patients' homes
- Schools
- Industrial settings
- Wellness/fitness centers
- Higher education
- Sports medicine teams

### APPLICATION REQUIREMENTS

The following requirements must be met to be eligible for admission to the DPT program:

- Verified application through the Physical Therapy Central Application System (PTCAS) and a School of Health Professions supplemental application.  
[WWW.TTUHSC.EDU/HEALTH-PROFESSIONS/ADMISSIONS/APPLICATION.ASPX](http://WWW.TTUHSC.EDU/HEALTH-PROFESSIONS/ADMISSIONS/APPLICATION.ASPX)
- Bachelor's degree from an accredited college or university prior to starting the DPT program.
- Submit Graduate Record Examination (GRE) scores to PTCAS. The DPT program GRE code used in PTCAS is 7155. Competitive GRE score are required for admission, considering verbal, quantitative and analytical sub-scale scores.
- Possess a minimum 3.0 cumulative and 3.0 prerequisite GPA on a 4.0 scale.
- Complete all prerequisite courses prior to starting the DPT program.  
Applicants who have more than 16 semester credit hours of science prerequisites outstanding at the time of application will not be considered.
- The DPT program requires a minimum of 50 hours of clinical experience observing a physical therapist as a volunteer or paid employee. While applicants are encouraged to gain as much experience in as many different clinical settings as possible, observation hours in excess of 50 or the total number of settings observed are not considered as part of the holistic application review.
- Obtain two letters of recommendation. One letter must be from a physical therapist, and it is recommended that one letter be from a previous or present instructor, academic counselor, or employer.

# DOCTOR OF SCIENCE IN REHABILITATION SCIENCES



## OUR PROGRAM

*The ScD is a terminal academic doctoral degree designed for athletic trainers, occupational therapists, and physical therapists interested in refining their critical thinking skills, or who are interested in becoming educators or clinical researchers. We work with clinicians from around the world, offering them opportunities to refine concepts and ideas that foster innovations in teaching, researching and patient care. The clinical doctorate offers advanced levels of information, skill, and critical thinking traits that only come from rigorous, formalized study and time.*

## ADMISSION REQUIREMENTS

The following requirements will be considered for admission to the Sc.D. program:

- Complete online application [HTTPS://WWW.TTUHSC.EDU/HEALTH-PROFESSIONS/ADMISSIONS/ APPLICATION.ASPX](https://www.ttuhsd.edu/health-professions/admissions/application.aspx)
- A bachelor's, master's or doctoral professional degree in athletic training, occupational therapy, or physical therapy
- At least one year of clinical experience
- Currently practicing as an athletic trainer, occupational therapist, or physical therapist
- All official college transcripts
- A minimum 3.0 GPA on a 4.0 scale
- Three supporting letters of reference
- Resume
- Test of English as a Foreign Language (TOEFL) or International English Language Testing Service





iceps

tor Longus

strings\*

- ✓ Mobility Impairments: OA
- ✓ Patellofemoral Pain Syndrome
- ✓ Stellor Tendinopathy



# DOCTOR OF PHILOSOPHY IN REHABILITATION SCIENCE



## THE REHABILITATION SCIENCE PROFESSION

*Rehabilitation science is a broad and growing field that improves the treatment, care, and lives of people with potentially disabling health conditions. It includes researchers, educators, and professionals who advance, teach and apply knowledge to care for people with health needs.*

### OUR PROGRAM

The Ph.D. RS program offers Anatomical Sciences and Disorders (ASD), Communication Sciences and Disorders (CSD), and Movement Sciences and Disorders (MSD) concentrations. The program's face-to-face curriculum includes several distance course options. Faculty from seven programs and two departments educate Ph.D. students in rehabilitation science foundations, professional development, teaching methods and practices, research design and statistics, technical writing, and research. Students develop an individualized concentration plan, including seminars, research methods, and discipline-specific courses. They take electives from other programs, departments, and schools at TTUHSC and TTU. Students choose academic and research emphases based on their interests and career goals. All students complete a research project, comprehensive qualifying examination, and doctoral dissertation. Graduation requires 86 semester credit hours over typically four years, with up to 24 graduate-

level transfer hours possible. Ph.D. students may enroll full or part-time, and teaching and research assistantships are available.

### CURRICULUM

Concentration (ASD, CSD, or MSD)	30 hours
Foundations	3 hours
Teaching	8 hours
Research Design and Statistics	9 hours
Technical Writing	6 hours
Research	6 hours
Electives	12 hours
Doctoral Dissertation	12 hours

### ADMISSION REQUIREMENTS

Admission to the Ph.D. RS program is competitive and is based on the applicant's academic record, professional experiences, goals, interests and potential to substantively contribute to the field of rehabilitation science. The following requirements must be met to be eligible for admission:

- Complete online application <https://www.ttuhschool.edu/health-professions/admissions/application.aspx>
- Official transcripts from all universities attended (whether or not a degree was earned)
- Three letters of recommendation
- Effective Spring 2025, GRE scores are optional but recommended. (Code:6851)

- GPA of 3.0 in the last 60 semester hours of courses
- Graduate degree in Audiology, Athletic Training, Occupational Therapy, Physical Therapy, Speech-Language Pathology or other related field
- Letter of intent specifying area of interest and goals
- Writing sample (Copy of master's thesis OR research paper)

- Test of English as a Foreign Language (TOEFL) or International English Language Testing Service (IELTS) scores, if English is the second language
- Resume
- Proof of appropriate immunizations against infectious diseases
- Interview with at least one faculty member





# HEALTHCARE MANAGEMENT + LEADERSHIP

BACHELOR OF SCIENCE IN  
**HEALTHCARE MANAGEMENT**

MASTER OF SCIENCE IN  
**HEALTHCARE ADMINISTRATION**



100% ONLINE  
(MSHA HAS ACCELERATED  
8-WEEK COURSES)



SPECIALIZED GRADUATE  
CERTIFICATE PROGRAMS TO  
MEET THE NEEDS OF HEALTH  
CARE ORGANIZATIONS  
AND THEIR WORKFORCE  
DEVELOPMENT & LEADERSHIP  
SUSTAINMENT EFFORTS



COMPETITIVE TUITION  
PRICE POINT



ACCORDING TO BUREAU  
OF LABOR STATISTICS,  
AVERAGE SALARY IS \$104K A  
YEAR WITH JOB GROWTH



HIGHLY-EXPERIENCED  
FACULTY MEMBERS TEACHING  
APPLIED COMPETENCY-BASED  
COURSE CONTENT

# BACHELOR OF SCIENCE IN HEALTHCARE MANAGEMENT



## BSHM MISSION

*The mission of the Bachelor of Science in Healthcare Management (BSHM) program is to prepare students to be successful, competent and ethical managers in the evolving U.S. health care system. The program meets the needs of professionals and students who desire a flexible means to complete their degree in an online format.*

## ABOUT THE PROFESSION

*Health care administration jobs are expected to grow by 29% in the next seven years with a median pay of \$110,00/year*

[WWW.BLS.GOV/OOH/MANAGEMENT/MEDICAL-AND-HEALTH-SERVICES-MANAGERS.HTM](http://WWW.BLS.GOV/OOH/MANAGEMENT/MEDICAL-AND-HEALTH-SERVICES-MANAGERS.HTM)

## OUR PROGRAM

The BSHM degree program operates through online instruction to provide broad exposure to the skills, knowledge and abilities needed to prepare students to enter management and leadership positions within health care organizations. Applicants are allowed to transfer college technical credits to complete the 120 credit hour requirement for a bachelor's degree. Transfer credits are considered on a case-by-case basis.

An applicant's previously completed college coursework determines which degree concentration is followed. The two degree concentrations are the Healthcare Professional Concentration and the Executive Management Concentration.

## HEALTHCARE PROFESSIONAL CONCENTRATION

Concentration Options:

- Certified Radiology Technologists
- Emergency Medical Services
- Respiratory Care Practitioners
- Occupational Therapy Assistants
- Medical Assistants
- Physical Therapy Assistants
- Licensed Vocational Nurses
- Clinical Laboratory Technicians
- Dental Hygienists
- Pharmacy Technicians
- Surgical Technicians
- Medical Sonographer
- Nuclear Medicine Technologist
- Alcohol and Drug Abuse Counseling
- Invasive Cardio Technology
- Surgical Technician



### EXECUTIVE MANAGEMENT CONCENTRATION

Students who do not have a healthcare certification, licensure or registration may be considered for admission to the Executive Management Concentration. Students accepted must have completed at least 42 college credit hours and the Texas Common Core requirements.

### ADMISSION REQUIREMENTS

- Complete online application <https://www.ttuhsu.edu/health-professions/admissions/application.aspx>
- A minimum cumulative GPA 2.50 on a 4.0 scale
- Completion of 42 credit hours of Texas Common Core requirements prior to matriculation
- Certification, licensure or registration in a professional field\*

*\*Admission requirement for the Healthcare Professional Concentration*

### PREREQUISITE COURSES

Texas Common Core	
English	6 hours
History	6 hours
Math (College Algebra or higher)	3 hours
Political Science	6 hours
Natural Science	6 hours
Creative Arts	3 hours
Language, Philosophy and Culture	3 hours
Social/Behavioral Science	6 hours
Component Area Option	3 hours
TOTAL	42 hours

MASTER OF SCIENCE IN

# HEALTHCARE ADMINISTRATION



ABOUT THE PROFESSION

*Health care administration is a fulfilling career with excellent job prospects.*

- Expected growth rate of 28% from 2021 to 2031
- Median pay of \$104,830 as of 2022 (BLS)
- Highest 10% earn more than \$205,620

[WWW.BLS.GOV/OOH/MANAGEMENT/MEDICAL-AND-HEALTH-SERVICES-MANAGERS.HTM](http://WWW.BLS.GOV/OOH/MANAGEMENT/MEDICAL-AND-HEALTH-SERVICES-MANAGERS.HTM)

OUR PROGRAM

Our program is a completely online distance learning program leading to a Master of Science in Healthcare Administration (MSHA) degree. Many of our students are currently in or are preparing for leadership, management or supervisory positions, such as health care executive, clinic manager, section supervisor, department head or group practice manager. Other students are health care providers who have ongoing practices and want to learn more about how to manage them efficiently and effectively. Others are new to the health care field and are interested in entry-level or mid-management positions in health care administration. Our program helps by providing the necessary knowledge base to enable students to achieve these goals.

GRADUATE CERTIFICATES

For working professionals who want to expand their knowledge and further their education in healthcare administration without pursuing a full degree, the following graduate certificates are available:

- |  |          |
|--|----------|
| • Health Informatics & Data Analytics (CRHI)     | 12 hours |
| • Health Systems Policy & Management (CRHS)      | 12 hours |
| • Healthcare Finance & Economics (CRHF)          | 12 hours |
| • Health Systems Engineering & Management (CRHE) | 12 hours |
| • Long Term Care Administration (CRLA)           | 15 hours |

Each are fully online, offered in an accelerated 8-week format. Six hours are eligible to transfer into the MSHA program for the 12 hour certificate programs and 9 hours are eligible to transfer for the Long Term Care Administration which is a 15 hour program.

### ADMISSION TO THE MSHA PROGRAM

To be considered for admission, applicants must have:

- Complete online application <https://www.ttuhs.edu/health-professions/admissions/application.aspx>
- Bachelor's degree from an accredited university with a minimum cumulative GPA of 2.7
- Resume

The following are considered in the admissions process:

- All official college transcripts
- Minimum cumulative GPA of 2.7





# CLINICAL COUNSELING + MENTAL HEALTH

MASTER OF SCIENCE IN  
**CLINICAL REHABILITATION  
COUNSELING**

MASTER OF SCIENCE IN  
**ADDICTION COUNSELING**

MASTER OF SCIENCE IN  
**CLINICAL MENTAL  
HEALTH COUNSELING**



ALL PROGRAMS ARE  
100% ONLINE



COURSES ARE SET IN ONE  
WEEK BLOCKS TO FIT WITH  
NON-TRADITIONAL STUDENTS  
BUSY SCHEDULES



ALL PROGRAM GRADUATES  
ARE TRAINED & RECEIVE A  
CERTIFICATE IN TELEHEALTH  
(DISTANCE COUNSELING)



COMPETITIVE TUITION  
COMPARED TO OTHER  
60-HOUR COUNSELING  
PROGRAMS IN THE COUNTRY



HIGHLY-QUALIFIED  
FACULTY







# CLINICAL REHABILITATION COUNSELING

## THE CLINICAL REHABILITATION COUNSELING PROFESSION

*Clinical rehabilitation counselors empower people with disabilities to make informed choices, build viable careers, and live more independently within the community. Through a counseling process, clinical rehabilitation counselors provide and coordinate services for people with a wide variety of physical, mental, developmental, cognitive, emotional, disabilities as well as chronic conditions. Services include counseling to support clients in achieving their education and career goals through preparation activities and training for a specific occupation. Clinical rehabilitation counselors work with clients in a variety of settings, including schools and universities, state workforce systems, veteran's services, advocacy and non-profit agencies, employee assistance programs, private forensic practice and hospital settings.*

## OUR PROGRAM

The Master of Science in Clinical Rehabilitation Counseling (MSCR) program is a distance education, CACREP accredited graduate program designed to provide comprehensive training for the counseling field. Our mission is to provide high-quality instruction to prepare students for a rewarding career in the counseling specialty of clinical rehabilitation counseling. Clinical education is an important part of counselor education. All students are required to complete a practicum and internship at a qualified site under the supervision of

a qualified site supervisor. Graduates of the program are eligible to sit for national certification and apply for state licensure in most states.

## ADMISSION REQUIREMENTS

The following requirements should be met to be eligible for admission to the MSCR program:

- Complete online application [HTTPS://WWW.TTUHSC.EDU/HEALTH-PROFESSIONS/ADMISSIONS/APPLICATION ASPX](https://www.ttuhs.edu/health-professions/admissions/application.aspx)
- A bachelor's degree from an accredited college or university
- A minimum cumulative GPA of 2.7 or higher, or a minimum cumulative GPA of 2.7 or higher in the last 60 semester hours of courses.
- Applicant's with lower GPA's may be considered based upon their work experience in a human services or related field for 3 or more years.
- Two letters of recommendation
- A personal resume
- An essay

*\*This program does not require the GRE.*

# MASTER OF SCIENCE IN ADDICTION COUNSELING



## THE ADDICTION COUNSELING PROFESSION

Addiction counselors provide treatment and coordinate services for people with a range of substance use disorders, addictions, co-occurring disorders and other behavioral health problems. These professionals conduct a range of activities, including: appraisal, diagnosis, treatment planning, counseling, referral and coordination with other health care providers. Addiction counselors provide individual, group and family counseling and also deliver prevention programming. They help clients find ways to address their addiction with family and friends and improve their social relationships. Furthermore, they help clients rebuild professional relationships and, if necessary, reestablish their career.

### OUR PROGRAM

The Master of Science in Addiction Counseling (MSAC) program is a distance education, graduate program designed to provide comprehensive training in counseling with a specialization in addiction counseling. Our mission is to provide the highest quality of instruction to prepare students for a rewarding career in addiction counseling.

Clinical education is an integral aspect of this program. We are committed to preparing entry-level addiction counselors to work effectively and ethically through the mastery of evidence-based counseling practices. Graduates of this program will possess the competencies and experiences necessary to pursue national certification and apply for licensure in most states.

### STUDENTS IN THE MSAC PROGRAM WILL COMPLETE

- A minimum of 60 credit hours
- 100-hour practicum with direct client contact
- 600-hour clinical internship supervised by a qualified professional counselor
- Advanced study and preparation for telehealth counseling

### ADMISSION REQUIREMENTS

To be considered for admission, it is recommended that applicants meet one of the following GPA requirements:

- A minimum overall GPA of 2.7 from all previous institutions, OR
- A cumulative GPA of 2.7 in the last 60 semester hours of courses.
- Applicants with lower GPA's may be considered based upon their work experience in an addiction focused/human services or related field for (3) or more years

The following items are required for admission to the MSAC Program:

- Complete online application [HTTPS://WWW.TTUHSC.EDU/HEALTH-PROFESSIONS/ADMISSIONS/APPLICATION.ASPX](https://www.ttuhsu.edu/health-professions/admissions/application.aspx)
- Bachelor's degree from an accredited college or university
- A personal resume
- Two letters of recommendation
- Essay

*\*This program does not require the GRE.*



# MASTER OF SCIENCE IN CLINICAL MENTAL HEALTH COUNSELING

## THE CLINICAL MENTAL HEALTH COUNSELING PROFESSION

*Clinical mental health counselors provide and coordinate services for individuals with a wide range of behavioral health concerns. Clinical mental health counselors work with individuals desiring to overcome barriers to optimal emotional well-being.*

### OUR PROGRAM

The Master of Science in Clinical Mental Health Counseling (MSMH) degree program is a distance education graduate program designed to provide comprehensive training for the mental health counseling field. Our mission is to provide students with the highest quality of instruction in order to prepare students for a career in the exciting field of mental health counseling. Graduates of this program will be eligible to sit for the National Counselor Exam and to apply for counseling licensure in most states.

### STUDENTS IN THE MSMH PROGRAM WILL COMPLETE

- A minimum of 60 credit hours
- 100-hour practicum with direct client contact
- 600-hour clinical internship supervised by a qualified professional counselor
- Advanced study and preparation in telemental health counseling

### MAKE A DIFFERENCE

A degree from the TTUHSC School of Health Professions provides workforce opportunities and the personal satisfaction that comes from truly making a difference in the lives of people affected by mental health concerns.

### ADMISSION REQUIREMENTS

The following requirements should be met to be eligible for admission to the MSMH program:

- Complete online application <https://www.ttuhschool.edu/health-professions/admissions/application.aspx>
- Bachelor's degree from an accredited college or university
- Overall GPA of 3.0 from all previous institutions or GPA of 3.0 in the last 60 semester hours of courses
- Two letters of recommendation
- A personal resume
- Criminal background check required
- Essay

*\*This program does not require the GRE.*

## OUR CAMPUSES

The TTUHSC School of Health Professions has facilities in four West Texas locations: Amarillo, Lubbock, Midland and Odessa. Each campus has state-of-the-art facilities to provide our students and faculty with the technology and resources they need for academic study, research and patient care.

### ***Amarillo***

- PHYSICAL THERAPY (DPT)

### ***Lubbock***

- ATHLETIC TRAINING
- AUDIOLOGY
- MEDICAL LABORATORY SCIENCE
- MOLECULAR PATHOLOGY
- OCCUPATIONAL THERAPY (OTD)
- PHYSICAL THERAPY (DPT)
- REHABILITATION SCIENCES (SC.D.)
- REHABILITATION SCIENCE (PH.D.)
- SPEECH, LANGUAGE, AND HEARING SCIENCES
- SPEECH-LANGUAGE PATHOLOGY

### ***Odessa***

- PHYSICAL THERAPY (DPT)

### ***Midland***

- PHYSICIAN ASSISTANT STUDIES

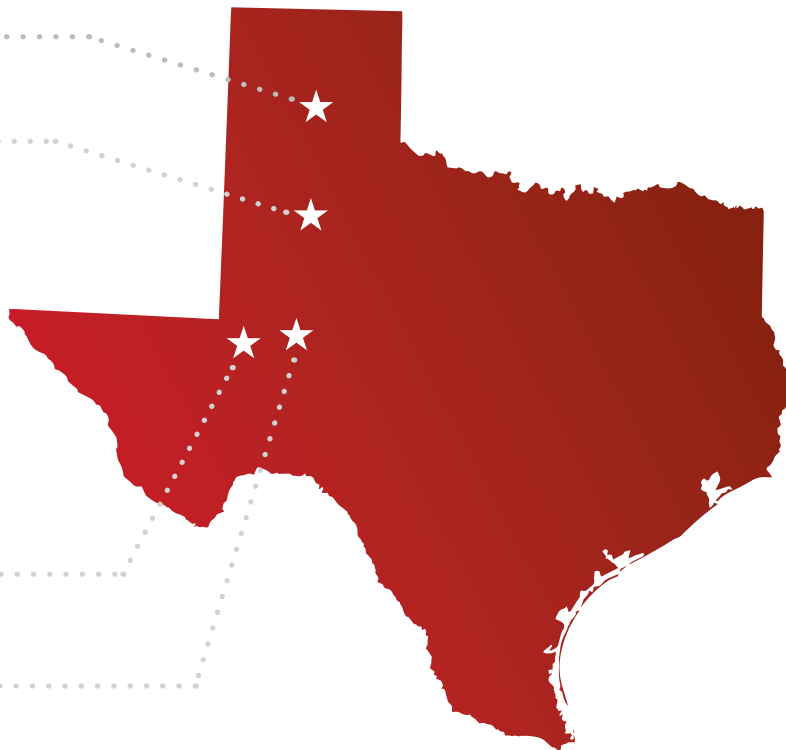

## ***Online***

- ADDICTION COUNSELING
- CLINICAL MENTAL HEALTH COUNSELING
- CLINICAL REHABILITATION COUNSELING
- HEALTHCARE ADMINISTRATION
- GRADUATE CERTIFICATE IN HEALTH INFORMATICS AND DATA ANALYTICS
- GRADUATE CERTIFICATE IN HEALTH SYSTEMS POLICY AND MANAGEMENT
- GRADUATE CERTIFICATE IN HEALTHCARE FINANCE AND ECONOMICS
- GRADUATE CERTIFICATE IN HEALTH SYSTEMS ENGINEERING AND MANAGEMENT
- GRADUATE CERTIFICATE IN LONG TERM CARE ADMINISTRATION
- HEALTHCARE MANAGEMENT
- MEDICAL LABORATORY SCIENCE
- POST-PROFESSIONAL DOCTOR OF OCCUPATIONAL THERAPY (OTDP)



# APPLICATION DEADLINES

PROGRAM	APPLICATION OPEN	DEADLINE	SEMESTER(S) PROGRAM STARTS
REHABILITATION SCIENCE (PH.D.)	OCTOBER 1 DECEMBER 1 AUGUST 1	FEBRUARY 1 MARCH 15 OCTOBER 15	SUMMER FALL SPRING
REHABILITATION SCIENCES (SC.D.)	JANUARY 1 MARCH 1 AUGUST 1	APRIL 1 JULY 1 DECEMBER 1	SUMMER FALL SPRING
PHYSICAL THERAPY (DPT)	JUNE 16	OCTOBER 1	SUMMER
ATHLETIC TRAINING (MAT)	JUNE 30	MARCH 15	SUMMER
ENTRY-LEVEL OCCUPATIONAL THERAPY (OTD)	JULY 18	NOVEMBER 15	SUMMER
POST-PROFESSIONAL DOCTOR OF OCCUPATIONAL THERAPY (OTDP)	JANUARY 1 MARCH 1 AUGUST 1	APRIL 1 JULY 1 DECEMBER 1	SUMMER FALL SPRING
PHYSICIAN ASSISTANT STUDIES (MPAS)	APRIL 25	PRIORITY: AUGUST 1 FINAL: OCTOBER 1	SUMMER
MOLECULAR PATHOLOGY (MSMP)	OCTOBER 1	MARCH 1	SUMMER
MEDICAL LABORATORY SCIENCE (MLS)	DECEMBER 1	MAY 1	FALL
MEDICAL LABORATORY SCIENCE, SECOND DEGREE B.S.	DECEMBER 1	MAY 1	FALL
MEDICAL LABORATORY SCIENCE, POST-BACCALAUREATE CERTIFICATE	DECEMBER 1	MAY 1	FALL



PROGRAM	APPLICATION OPEN	DEADLINE	SEMESTER(S) PROGRAM STARTS
AUDIOLOGY (AU.D.)	SEPTEMBER 1	EARLY: NOVEMBER 1 FINAL: FEBRUARY 1	FALL
SPEECH-LANGUAGE PATHOLOGY (SLP)	SEPTEMBER 1	FEBRUARY 1	FALL
SPEECH, LANGUAGE, AND HEARING SCIENCES (SLHS)	DECEMBER 1	PRIORITY: APRIL 1 FINAL: JULY 1	FALL
SPEECH, LANGUAGE, AND HEARING SCIENCES, SECOND DEGREE B.S.	DECEMBER 1	PRIORITY: APRIL 1 FINAL: JULY 1	FALL
HEALTHCARE ADMINISTRATION (MSHA)	JANUARY 1 MARCH 1 AUGUST 1	APRIL 1 JULY 1 DECEMBER 1	SUMMER FALL SPRING
HEALTHCARE MANAGEMENT (BSHM)	JANUARY 1 MARCH 1 AUGUST 1	APRIL 1 JULY 1 DECEMBER 1	SUMMER FALL SPRING
HEALTHCARE ADMINISTRATION POST-BACCALAURATE CERTIFICATES	JANUARY 1 MARCH 1 AUGUST 1	APRIL 1 JULY 1 DECEMBER 1	SUMMER FALL SPRING
ADDICTION COUNSELING (MSAC)	JANUARY 1 JUNE 1	MAY 1 OCTOBER 1	FALL SPRING
CLINICAL MENTAL HEALTH COUNSELING (MSMH)	JANUARY 1 JUNE 1	MAY 1 OCTOBER 1	FALL SPRING
CLINICAL REHABILITATION COUNSELING (MSCR)	JANUARY 1 JUNE 1	MAY 1 OCTOBER 1	FALL SPRING

*\*Priority and Early deadlines are set for highly competitive programs. Early applications to those listed are highly encouraged.  
Please meet with an Admissions Counselor for any additional questions on the dates listed above.*

## FREQUENTLY ASKED QUESTIONS

***What is the difference between Texas Tech University (TTU) and Texas Tech University Health Sciences Center (TTUHSC)?***

Both TTU and TTUHSC are under the same system, but they are separate universities. If you graduate from TTUHSC, your diploma will read Texas Tech University Health Sciences Center.

***Since TTUHSC is separate from TTU, will I still have access to facilities on the TTU campus?***

TTUHSC students do have access to the recreational sports center, university sporting events and various other services, which will be explained to you at orientation upon your acceptance. This does not include distance learning students.

***Who can advise me if I am a prospective student for one of the School of Health Professions programs at TTUHSC?***

Each one of our programs has a specific set of prerequisites that an applicant must complete to be eligible for the program. In order to make sure that you are on the right track with the prerequisites, it is a good idea to contact the School of Health Professions, Office of Admissions and Student Affairs at [HEALTH.PROFESSIONS@TTUHSC.EDU](mailto:HEALTH.PROFESSIONS@TTUHSC.EDU) or 806.743.3220 to talk with an admission counselor. Admission counselors for all School of Health Professions programs are located in Lubbock.

***How do I apply to one of the programs within the School of Health Professions?***

Our application is not completed through the Texas Common Application or Texas Tech University Graduate School. School of Health Professions programs require that you apply specifically to the respective program on our school's website. You can access this application at [WWW.TTUHSC.EDU/HEALTH-PROFESSIONS/ADMISSIONS/APPLICATION.ASPX](http://WWW.TTUHSC.EDU/HEALTH-PROFESSIONS/ADMISSIONS/APPLICATION.ASPX)

Applicants applying to the Physician Assistant, Physical Therapy, Occupational Therapy, Athletic Training, Speech-Language Pathology and Audiology programs are required to complete the TTUHSC School of Health Professions supplemental application as well as the profession specific CAS application.

***Where can I obtain the recommendation and immunization forms?***

All forms are available through the application and are only available to applicants when the application opens. All recommendation letters are submitted electronically.

***What is the typical salary a health professions graduate can anticipate?***

Please review [WWW.TEXASHOTJOBS.ORG](http://WWW.TEXASHOTJOBS.ORG) to learn more about average salaries for health professions in Texas.



***Are there any scholarships available through the School of Health Professions?***

There are a limited number of scholarship opportunities available through the School of Health Professions. Your application to the program of your choice will serve as your scholarship application for opportunities available within your program. All other scholarships are only available to students after starting the program. You can pursue any other scholarship opportunities outside of the school on your own. Additionally, you can contact the Office of Financial Aid at 806.743.3025 to learn about further resources.

[WWW.TTUHSC.EDU/FINANCIAL-AID/DEFAULT.ASPX](http://WWW.TTUHSC.EDU/FINANCIAL-AID/DEFAULT.ASPX)

***Can I still have courses in progress while applying?***

Yes, you can still have courses in progress while applying. Some programs have specific rules regarding the maximum number of hours you can have in progress for your application to be processed by the selection committee. All programs require that prerequisites be completed before starting the program.

***Can I transfer to the School of Health Professions?***

No, all applicants have to be accepted into the specific program for which they are applying. Students that are already enrolled in a professional program and want to transfer to TTUHSC still have to apply and can only transfer if it is approved by the program director. This is only done on a case-by-case basis.

# ACCREDITATION

Texas Tech University Health Sciences Center is accredited by the Southern Association of Colleges and Schools Commission on Colleges (SACSCOC) to award baccalaureate, masters, doctoral, and professional degrees. Texas Tech University Health Sciences Center also may offer credentials such as certificates and diplomas at approved degree levels. Questions about the accreditation of Texas Tech University Health Sciences Center may be directed in writing to the Southern Association of Colleges and Schools Commission on Colleges at 1866 Southern Lane, Decatur, GA 30033-4097, by calling (404) 679-4500, or by using information available on SACSCOC's website ([www.sacscoc.org](http://www.sacscoc.org)).

A member of the Texas Tech University System, TTUHSC has been accredited by the Southern Association of Colleges and Schools Commission on Colleges (SACSCOC) as a separate institution from Texas Tech University since 2004. TTUHSC received its last reaffirmation of accreditation from SACSCOC in 2019. TTUHSC submitted a Fifth-Year Interim Report in the spring of 2025.

**Medical Laboratory Science** | Our program is accredited by the National Accrediting Agency for Clinical Laboratory Sciences (NAACLS).

5600 N. River Road, Suite 720; Rosemont, IL 60018 | telephone: 773.714.8880 | website: [WWW.NAACLS.ORG](http://WWW.NAACLS.ORG)

**Master of Science in Molecular Pathology** | Our program is accredited by the National Accrediting Agency for Clinical Laboratory Science (NAACLS).

5600 N. River Road, Suite 720; Rosemont, IL 60018 | telephone: 773.714.8880 | website: [WWW.NAACLS.ORG](http://WWW.NAACLS.ORG)

**Master of Science in Physician Assistant Studies** | Our program is on accreditation-continued status by the Accreditation Review Commission on Education for the Physician Assistant, Inc. (ARC-PA). *Please see additional details on page 10 of this publication.*

**Master of Science in Speech - Language Pathology and Doctor of Audiology** | The Master of Science (M.S.) education program in Speech-Language Pathology (residential) and the Doctor of Audiology (Au.D.) education program in audiology (residential) at Texas Tech University Health Sciences Center are accredited by the Council on Academic Accreditation in Audiology and Speech-Language Pathology of the American Speech-Language-Hearing Association. 2200 Research Boulevard #310, Rockville, MD 20850-3289 | telephone: 800.498.2071 or 301.296.5700

**Master of Athletic Training** | Our program is accredited by the Commission on Accreditation of Athletic Training Education (CAATE).

2001 K Street NW, 3rd Floor North Washington, DC 20006 | telephone: 512-733-9700 | email: [SUPPORT@CAATE.NET](mailto:SUPPORT@CAATE.NET) | website: [WWW.CAATE.NET](http://WWW.CAATE.NET)

**Entry-Level Doctor of Occupational Therapy** | Our program is accredited by the Accreditation Council for Occupational Therapy Education of the American Occupational Therapy Association. 7501 Wisconsin Avenue, Suite 510E Bethesda, MD 20814 | telephone: 301.652.6611 | website: [WWW.ACOTEONLINE.ORG](http://WWW.ACOTEONLINE.ORG)

**Doctor of Physical Therapy** | Our program is accredited through June 30, 2030 by the Commission on Accreditation in Physical Therapy Education (CAPTE). 3030 Potomac Ave., Suite 100, Alexandria, VA 22305-3085 | telephone: 703.706.3245 | email: [ACCREDITATION@APTA.ORG](mailto:ACCREDITATION@APTA.ORG) | website: [WWW.CAPTEONLINE.ORG](http://WWW.CAPTEONLINE.ORG)  
If needing to contact the program/institution directly, please call 806-743-4525 or email [KERRY.GILBERT@TTUHSC.EDU](mailto:KERRY.GILBERT@TTUHSC.EDU).

**Master of Science in Clinical Rehabilitation Counseling** | Our program is accredited by the Council for Accreditation of Counseling and Related Educational Programs (CACREP). 500 Montgomery Street, Suite 350, Alexandria, VA, 22314 | telephone: 703.535.5990 | website: [WWW.CACREP.ORG](http://WWW.CACREP.ORG)

**Master of Science in Addiction Counseling** | Our program is accredited by the Council for Accreditation of Counseling and Related Educational Programs (CACREP). 500 Montgomery Street, Suite 350, Alexandria, VA, 22314 | telephone: 703.535.5990 | website: [WWW.CACREP.ORG](http://WWW.CACREP.ORG)

**Master of Science in Clinical Mental Health Counseling** | Our program is accredited by the Council for Accreditation of Counseling and Related Educational Programs (CACREP). 500 Montgomery Street, Suite 350, Alexandria, VA, 22314 | telephone: 703.535.5990 | website: [WWW.CACREP.ORG](http://WWW.CACREP.ORG)

# NOTES

---

---

---

---

---

---

---

---

## *Clery Annual Security Report*

Every year in October, Texas Tech University Health Sciences Center releases the Annual Security Report in compliance with the federal law identified as the “Jeanne Clery Disclosure of Campus Security Policy and Campus Crime Statistics Act.”

The report contains statistics about certain specified crimes and related incidents that have been reported to the Texas Tech Police Department and other campus security authorities for the previous three calendar years. The report also contains policies and practices pertaining to campus security, crime reporting, alcohol and drugs, victims’ assistance programs, student discipline policies, campus resources, community safety alerts, crime prevention, access to campus facilities and properties as well as personal safety tips.

Link to download report - [HTTPS://WWW.TTUHSC.EDU/EMERGENCY/CLERY-REPORT.ASPX](https://www.ttuhs.c.edu/emergency/clery-report.aspx)

To request a paper copy of this report, contact the Texas Tech Police Department by email at [POLICE@TTU.EDU](mailto:POLICE@TTU.EDU) or by phone at 806-742-3931 during normal business hours, 8 a.m. - 5 p.m., Monday through Friday.

# the FUTURE *of* HEALTH

TEXAS TECH UNIVERSITY  HEALTH SCIENCES CENTER

## **SCHOOL OF HEALTH PROFESSIONS**

3601 4TH STREET | STOP 6294 | LUBBOCK, TX 79430  
(806) 743-3220 | [WWW.TTUHSC.EDU/HEALTH-PROFESSIONS](http://WWW.TTUHSC.EDU/HEALTH-PROFESSIONS)  
[HEALTH.PROFESSIONS@TTUHSC.EDU](mailto:HEALTH.PROFESSIONS@TTUHSC.EDU)

