

Ref.

Med-
LD
5318
P717
v.2
1984

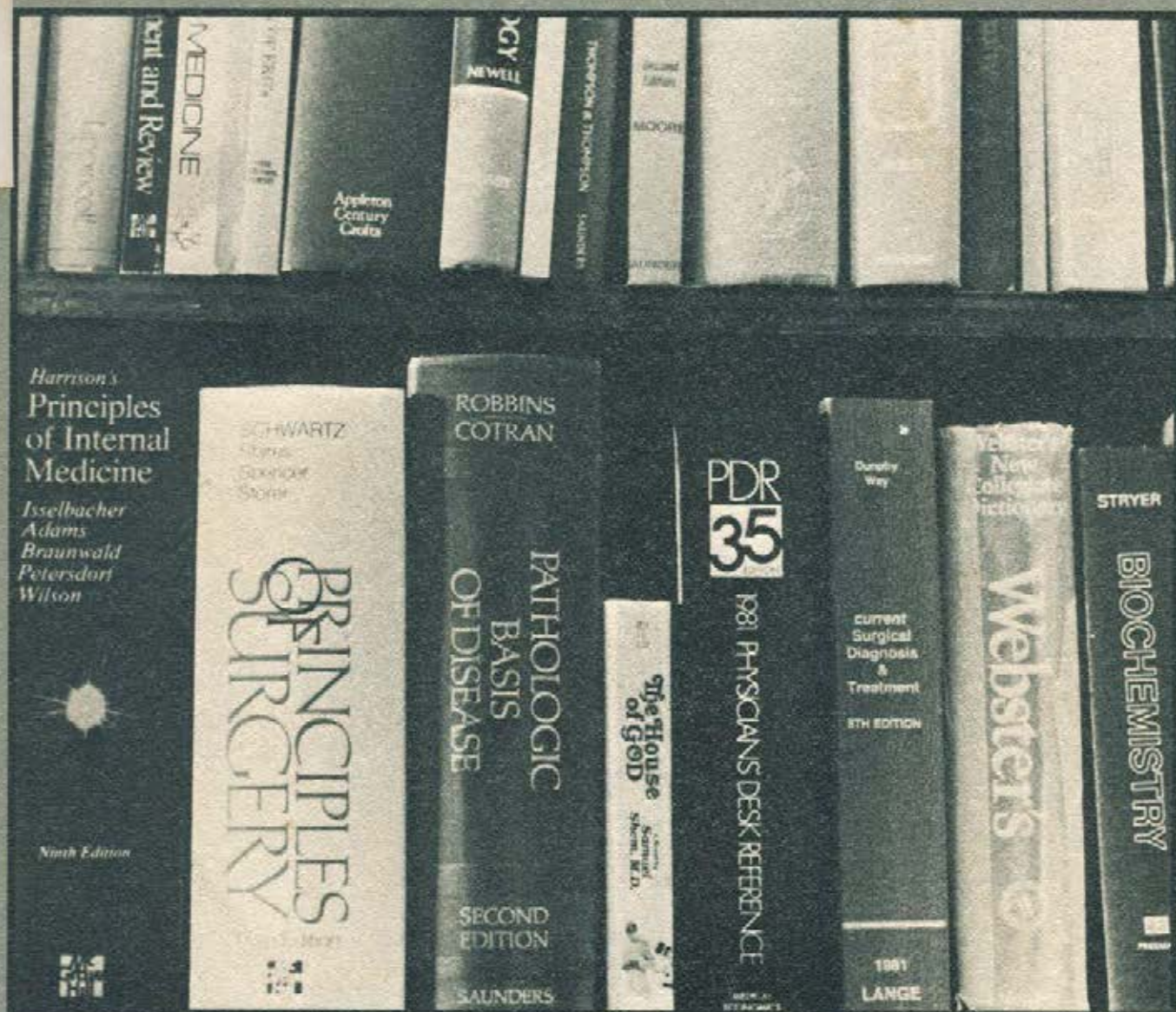

PLEXUS 1984

erence

PLEXUS 1984

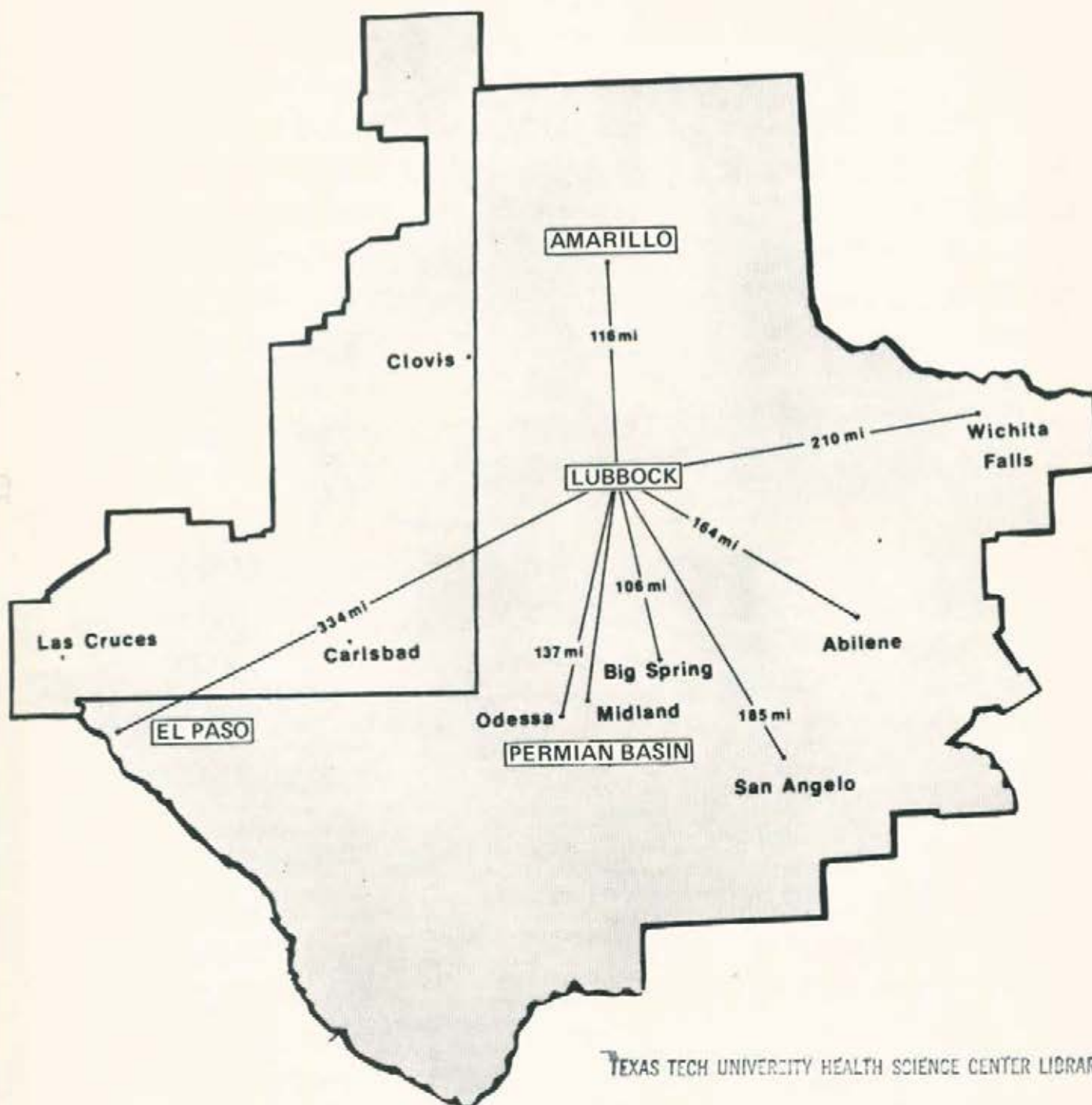

Texas Tech University
Health Sciences Center
Volume Two

Table of Contents

TTUHSC Administration	4
Graduation	6
School of Medicine	32
Administration and Staff	34
Campus Sections	
Amarillo MSIII	36
El Paso MSIII	46
Lubbock MSIII	56
MSII	66
MSI	88
Student Organizations	110
Faculty	
Amarillo Clinical	116
El Paso Clinical	118
Lubbock	
Basic Sciences	124
Clinical	134
School of Nursing	142
School of Allied Health	148
Biomedical Graduate Programs	154
Plexus Staff and Dedication	158



Texas Tech Regional Academic Health Center — Amarillo



Texas Tech Regional Academic Health Center — El Paso



Texas Tech University Health Sciences Center — Lubbock

Texas Tech University Health Sciences Center Administration



Lauro F. Cavazos, Ph.D.
President, Texas Tech University Health Sciences Center



Samuel D. Richards, Ph.D.
Vice-President Texas Tech University Health Sciences Center



Murray Blair, Ph.D.
Assoc. Vice-President Texas Tech University Health Sciences Center
Academic Affairs

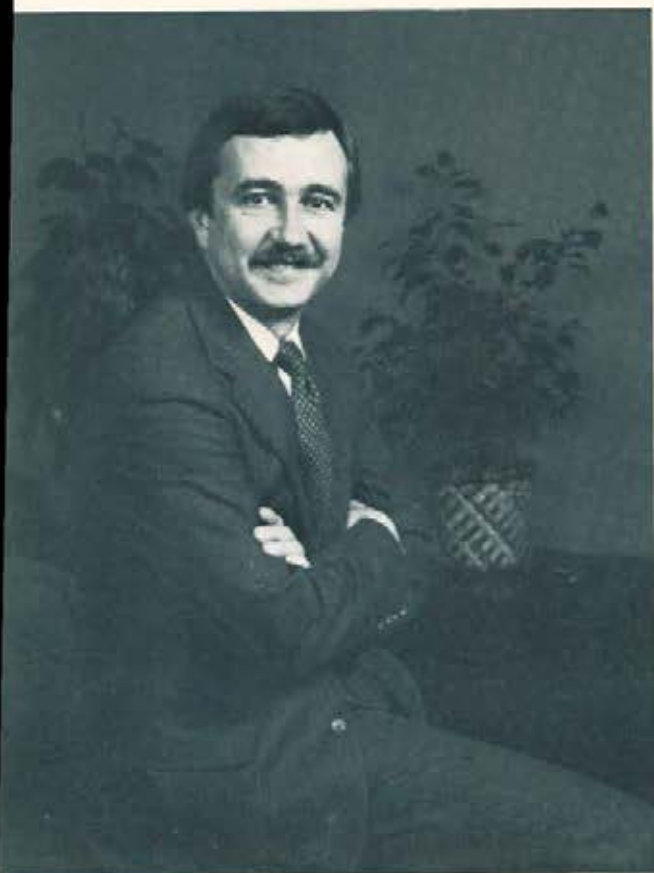

James Robert Jones
Director of Student Affairs



Hank Dembosky, Director
Educational Media Service



Merron J. Teague, Ed.D., Registrar



Mel Crozier, Director of Student Financial Aid

Graduation







James H. Allen, Jr., M.D.
Family Practice
TTUHSC RAHC
Lubbock, Texas



Leo L. Altenberg, M.D.
Family Practice
John Peter Smith Hospital
Fort Worth, Texas



Suzanne Humphries Ayo, M.D.
Pediatrics
Driscoll Foundation Children's
Hospital
Corpus Christi, Texas

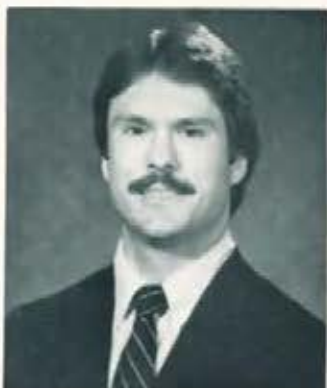

James Craig Barnett, M.D.
Internal Medicine
St. Joseph's Hospital
Denver, Colorado



David B. Barrett, M.D.
Obstetrics/Gynecology
Baylor University Medical
Center
Dallas, Texas



Dennis R. Beck, M.D.
Family Practice
St. Francis Regional Medical
Center
Wichita, Kansas



Jeffrey M. Bishop, M.D.
Psychiatry
Wilford Hall USAF Medical
Center
San Antonio, Texas



Paula D. Blacketer, M.D.
Internal Medicine
University of California
Affiliated Hospitals
Fresno, California







Michael S. Bouton, M.D.
General Surgery
University of Texas
Medical Branch
Galveston, Texas



Yolanda Cowley Brady, M.D.
Internal Medicine
St. Paul's Hospital
Dallas, Texas



Gary S. Branfman, M.D.
General Surgery
Mt. Sinai Medical Center
Miami Beach, Florida



David Lex Brown, M.D.
Family Medicine
University of Texas South-
western Affiliated Hospitals
Wichita Falls, Texas



Nanette L. Burger, M.D.
Internal Medicine
TTUHSC RAHC
Lubbock, Texas



Brian F. Burns, M.D.
General Surgery
Phoenix Integrated
Surgical Residency
Phoenix, Arizona



George Camacho, M.D.
Internal Medicine
Jacksonville Health
Education Program
Jacksonville, Florida



Gregory A. Chapman, M.D.
Obstetrics/Gynecology
LSU Affiliated Hospitals
New Orleans, Louisiana



Ellen G. Irvine Clark, M.D.
Pathology
UTHSC
San Antonio, Texas



Sam C. Clauder, M.D.
Family Practice
East Carolina
Affiliated Hospitals
Greenville, North Carolina



Paul H. Coleman, M.D.
Internal Medicine
TTUHSC RAHC
Amarillo, Texas



William G. Coleman, M.D.
Orthopaedic Surgery
TTUHSC RAHC
Lubbock, Texas



Leo A. Conger, Jr., M.D.
Dermatology
Brooke Army Medical Center
Fort Sam Houston
San Antonio, Texas



Steve R. Cox, M.D.
General Surgery
TTUHSC RAHC
El Paso, Texas



David F. Davis, III, M.D.
Anesthesiology
Washington University
School of Medicine
Barnes Hospital
St. Louis, Missouri



Kevin P. Davis, M.D.
Obstetrics/Gynecology
University of Michigan
Affiliated Hospitals
Ann Arbor, Michigan





Susan R. Davis, M.D.
Internal Medicine
TTUHSC RAHC
Lubbock, Texas



**Jose Manuel
de la Rosa, III, M.D.**
Combined Medicine/Pediatrics
TTUHSC RAHC
El Paso, Texas



James H. Early, M.D.
General Surgery
University of Missouri
Medical Center
Columbia, Missouri



A. Ray Farmer, M.D.
Pediatrics
TTUHSC RAHC
Lubbock, Texas







H. Clark Federer, III, M.D.
General Surgery
Rush Presbyterian — St.
Luke's Medical Center
Chicago, Illinois



Cecilia B. Garcia, M.D.
Anesthesiology
UTHSC
Houston, Texas



Tali Giveon, M.D.
Neurological Surgery
Cleveland Clinic Hospital
Cleveland, Ohio



Joe G. Gonzales, M.D.
Family Practice
TTUHSC RAHC
Lubbock, Texas





Sheila J. Goodnight, M.D.
Internal Medicine
Baylor College of Medicine
Houston, Texas



David L. Grundy, M.D.
Pediatrics
Children's Hospital
Los Angeles, California



David W. Habenicht, M.D.
General Surgery
UMDNJ-Rutgers
Medical School
New Brunswick, New Jersey



Ann Haig, B.S.N.



Elizabeth Joan Hardaway, M.D.
General Surgery
William Beaumont Army
Medical Center
El Paso, Texas



Philip N. Henderson, M.D.
Internal Medicine
UTHSC Southwestern
Dallas, Texas



Guy Michael Henry, M.D.
Obstetrics/Gynecology
University of Tennessee
College of Medicine
Memphis, Tennessee



Mary Frances Herring, B.S.N.









Marque A. Hunter, M.D.
Internal Medicine
University of Texas
Medical Branch
Galveston, Texas



Kerry W. Johnson, M.D.
Obstetrics/Gynecology
UTHSC Houston Affiliated
Hospitals
St. Joseph Hospital
Houston, Texas



Lee Matthew Jones, M.D.
Orthopaedic Surgery
University of Mississippi
Medical Center
Jackson, Mississippi



James D. Kerr, M.D.
Family Practice
University of Wyoming
Affiliated Hospitals
Cheyenne, Wyoming



Mark S. Lane, M.D.
Family Practice
TTUHSC RAHC
Lubbock, Texas



Richard T. Lane, M.D.
Internal Medicine
TTUHSC RAHC
Amarillo, Texas



David L. Lindzey, M.D.
Internal Medicine
Baylor University
Medical Center
Dallas, Texas



James A. Manning, Jr., M.D.
Otolaryngology
Baylor College of Medicine
Houston, Texas



Stephen M. Manning, M.D.
Family Practice
TTUHSC RAHC
Lubbock, Texas



Michael J. McCredie, M.D.
Anesthesiology
TTUHSC RAHC
Lubbock, Texas



Barbara A. Miears, M.D.
Psychiatry
Menninger School
of Psychiatry
Topeka, Kansas



Clayton L. Moliver, M.D.
General Surgery
TTUHSC RAHC
El Paso, Texas



Charles F. Mooney, M.D.
General Surgery
UTHSC Southwestern
Dallas, Texas



Randall E. Morris, M.D.
Internal Medicine
TTUHSC RAHC
Lubbock, Texas



Deanna A. Munisteri, M.D.
Pediatrics
UTHSC
Houston, Texas



Sherry S. Page, M.D.
General Surgery
TTUHSC RAHC
El Paso, Texas





**Pamela McMillan
Patranella, M.D.**
Pediatrics
All Children's Hospital
St. Petersburg, Florida



Monte D. Pierce, M.D.
Family Practice
TTUHSC RAHC
Lubbock, Texas



Robert L. Pinkston, Jr., M.D.
Internal Medicine
University of Oklahoma HSC
Oklahoma City, Oklahoma



Ralph P. Plemons, M.D.
General Surgery
University of Texas
Medical Branch
Galveston, Texas



Scott M. Pratho, M.D.
Family Practice
John Peter Smith Hospital
Fort Worth, Texas



Jesus Ramirez, M.D.
Family Practice
John Peter Smith Hospital
Fort Worth, Texas



Ruan Richardson, B.S.N.



Charles C. Risinger, M.D.
Family Practice
McLennan County Family
Practice Program
Waco, Texas



Maria Teresa Rivero, M.D.
Obstetrics/Gynecology
UTHSC Houston Affiliated
Hospitals
St. Joseph Hospital
Houston, Texas



Joyce A. Gammill Roberts, M.D.
Family Practice
TTUHSC RAHC
Lubbock, Texas



Linda A. Robins, M.D.
Anesthesiology
TTUHSC RAHC
Lubbock, Texas



Theresa L. Robinson, M.D.
Obstetrics/Gynecology
Baylor College of Medicine
Houston, Texas



Terri Lee Rock, M.D.
Family Practice
Medical University of South
Carolina
Teaching Hospitals
Charleston, South Carolina



Jan Rose, B.S.N.



Richard A. Rosen, M.D.
General Surgery
TTUHSC RAHC
Lubbock, Texas



Aaron Lee Rubin, M.D.
Family Practice
TTUHSC RAHC
Amarillo, Texas



Lisa D. Santos, M.D.
General Surgery
University of Kentucky
Medical Center
Lexington, Kentucky



Gordon E. Schutze, M.D.
Pediatrics
Baylor College of Medicine
Houston, Texas



Laura L. Sears, M.D.
Dermatology
University of Minnesota
Affiliated Hospitals
Minneapolis, Minnesota



Stanly T. Selby, M.D.
Family Practice
TTUHSC RAHC
Odessa, Texas



Daniel H. Sharp, M.D.
Internal Medicine (1984)
TTUHSC RAHC,
Amarillo, Texas
Ophthalmology (1985)
University of Colorado
Affiliated Hospitals
Denver, Colorado



Aubrey L. Smith, III, M.D.
Internal Medicine
TTUHSC RAHC
Lubbock, Texas





Lonnie Dean Stanton, M.D.
General Surgery
Wright State University
Affiliated Hospitals
Dayton, Ohio



Randy L. Stewart, M.D.
Internal Medicine
Baylor University
Medical Center
Dallas, Texas



John Edward Streit, M.D.
Internal Medicine
TTUHSC RAHC
Lubbock, Texas



Steven A. Suba, M.D.
Obstetrics/Gynecology
TTUHSC RAHC
Lubbock, Texas







Mark W. Suggs, M.D.
Internal Medicine (1984)
TTUHSC RAHC,
Lubbock, Texas
Ophthalmology (1985)
Ochsner Medical Foundation
New Orleans, Louisiana



Gene M. Tenorio, M.D.
Family Practice
TTUHSC RAHC
Amarillo, Texas



Carl F. Thomas, III, M.D.
Family Practice
TTUHSC RAHC
Amarillo, Texas



Joan Gruninger Thomas, M.D.
Family Practice
TTUHSC RAHC
Amarillo, Texas



Richard Y. Thorpe, III, M.D.
Family Practice
TTUHSC RAHC
Odessa, Texas



Carlin Daniel Utterback, M.D.
Pediatrics
UTHSC
San Antonio, Texas



David C. Waagner, M.D.
Pediatrics
TTUHSC RAHC
Lubbock, Texas



David R. Weldon, M.D.
Internal Medicine
University of New Mexico
Albuquerque, New Mexico



Michael Alan White, M.D.
Obstetrics/Gynecology
UTHSC
San Antonio, Texas



Terry L. Wilkinson, M.D.
Transitional
John Peter Smith Hospital
Fort Worth, Texas



Thomas Stacy Wood, M.D.
Internal Medicine
Methodist Hospital
Dallas, Texas



Douglas B. Wyatt, M.D.
Transitional
University of California at
San Francisco Affiliated
Hospitals
Fresno, California

Awards

The 1984 Awards Convocation was held in the University Center Theater. Selected by students for basic sciences faculty awards were Roger Markwald, Ph.D., Sue Gunasegaram, M.D., and David Potter, Ph.D. Clinical science awards to full-time faculty went to Peter Canizaro, M.D., and Paul Meyer, M.D. for Lubbock; J. Rush Pierce, M.D., Amarillo, and William R. Gaddis, M.D., El Paso. Also selected for clinical sciences awards were D. Lynn Avant, M.D., Robert J. Hays, M.D., Dorothy Ekery, M.D., David Eisner, M.D., and Mark Wegleitner, M.D.

Mel J. Crozier, Director of the Office of Student Financial Aid, was awarded the Administrative Excellence Award. Staff Excellence Awards went to Jane Carter, Jan Bolmer, and Olga Ortega.

Senior students selected to Alpha Omega Alpha Honor Medical Society were: E. Joan Hardaway, Philip N. Henderson, James A. Manning, Jr., Robert L. Pinkston, Jr., Richard A. Rosen, Laura L. Sears, and Randy L. Stewart. Students selected to Alpha Omega Alpha during their junior year included: Nanette L. Burger, William G. Coleman, Sheila J. Goodnight, David L. Lindzey, Stephen M. Manning, Lisa D. Santos, John E. Streit and Michael A. White.

Receiving the Lange Publications Award for Excellent Performance in Medical School were: Philip Miehle, Noble Rainwater, James Earhart, Paul Munden, James Behra, and Dana Mann. Merck Manual Awards went to Lee Matthew Jones and Leo Altenberg. The Upjohn Achievement in Medicine Award went to Lex Brown. John Streit, David Barrett and Leo Conger received the Mosby Scholarship Book Awards for Scholastic Excellence. The American Medical Women's Association Janet M. Glasgow Memorial Achievement Citations were awarded to Sheila Goodnight, Lisa Santos, and Nanette Burger. Lange Publications Awards for Excellent Performance in Medical School went to Yolanda Cowley Brady and Jeffrey Bishop.

William Coleman received the Dean's Award for Highest Academic Achievement. Aurora Pajeau was named to Who's Who Among Students in American Universities and Colleges. Joe Gonzales of Lubbock received an award as Outstanding Senior Student in Family Medicine and was named to Who's Who Among Students in American Universities and Colleges.

Departmental Awards were given to: Nelson Ploch, Anatomy; Terre Wilson, Dermatology; Bradly Bundrant, Biochemistry; Michael Nussbaum, Microbiology; David Coats and Mark Sanderson, Neuroscience; William Coleman, Pathology; Blake Avera, Pharmacology; David Coats, Physiology; Michael McCredie, Anesthesiology; Steve Manning and Terri Rock, Family Medicine; David Lindzey, Internal Medicine; Charles Risinger, Obstetrics and Gynecology; Gordon Schultze, Michael White and Randy Stewart, Pediatrics; Carl Utterback, Psychiatry; and James Craig Barnett, Surgery.

The Gold-Headed Cane Award, symbolizing the art of medicine was presented to David L. Lindzey.

Nursing Awards were presented to Robert Martinez for Excellence in Clinical Performance, Belinda Brice for Human Potential, Jan Rose for Outstanding Service to the School of Nursing, Jo Ronda Northcutt for Excellence in the Practice of Community Health, and Ruan Richardson for Excellence in Writing.

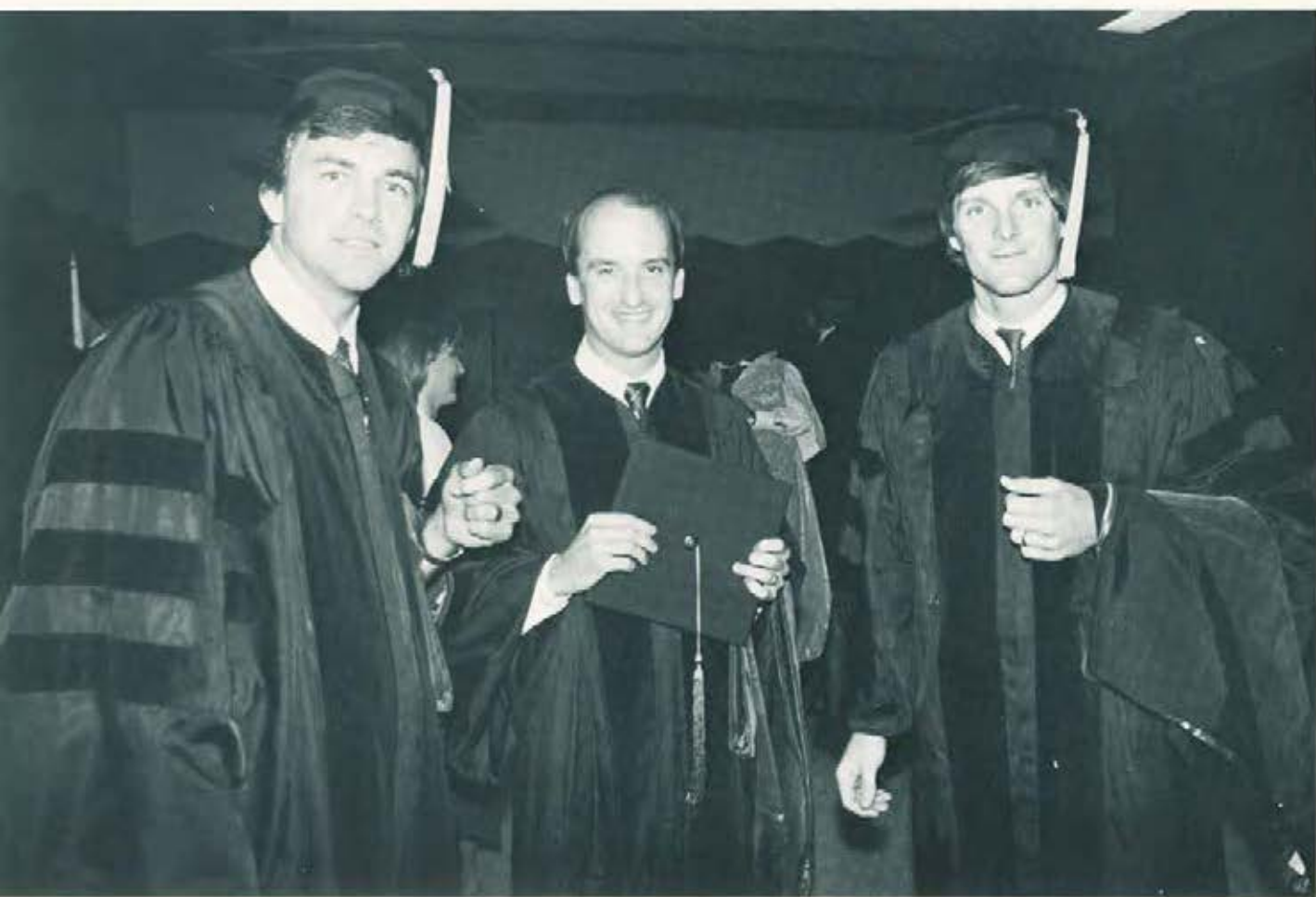

SCHOOL OF MEDICINE

Declaration of Geneva

At the time of being admitted as a member of the Medical Profession,
I solemnly pledge myself to consecrate my life to the service of humanity;
I will give to my teachers the respect and gratitude which is their due;
I will practice my profession with conscience and dignity;
The health of my patient will be my first consideration;
I will respect the secrets which are confided in me;
I will maintain by all the means in my power, the honor and noble traditions of the medical profession;
My colleagues will be my brothers;
I will not permit consideration of religion, nationality, race, party politics or social standing to intervene between my duty and my patient;
I will maintain the utmost respect for human life; even under threat,
I will not use my medical knowledge contrary to the laws of humanity.



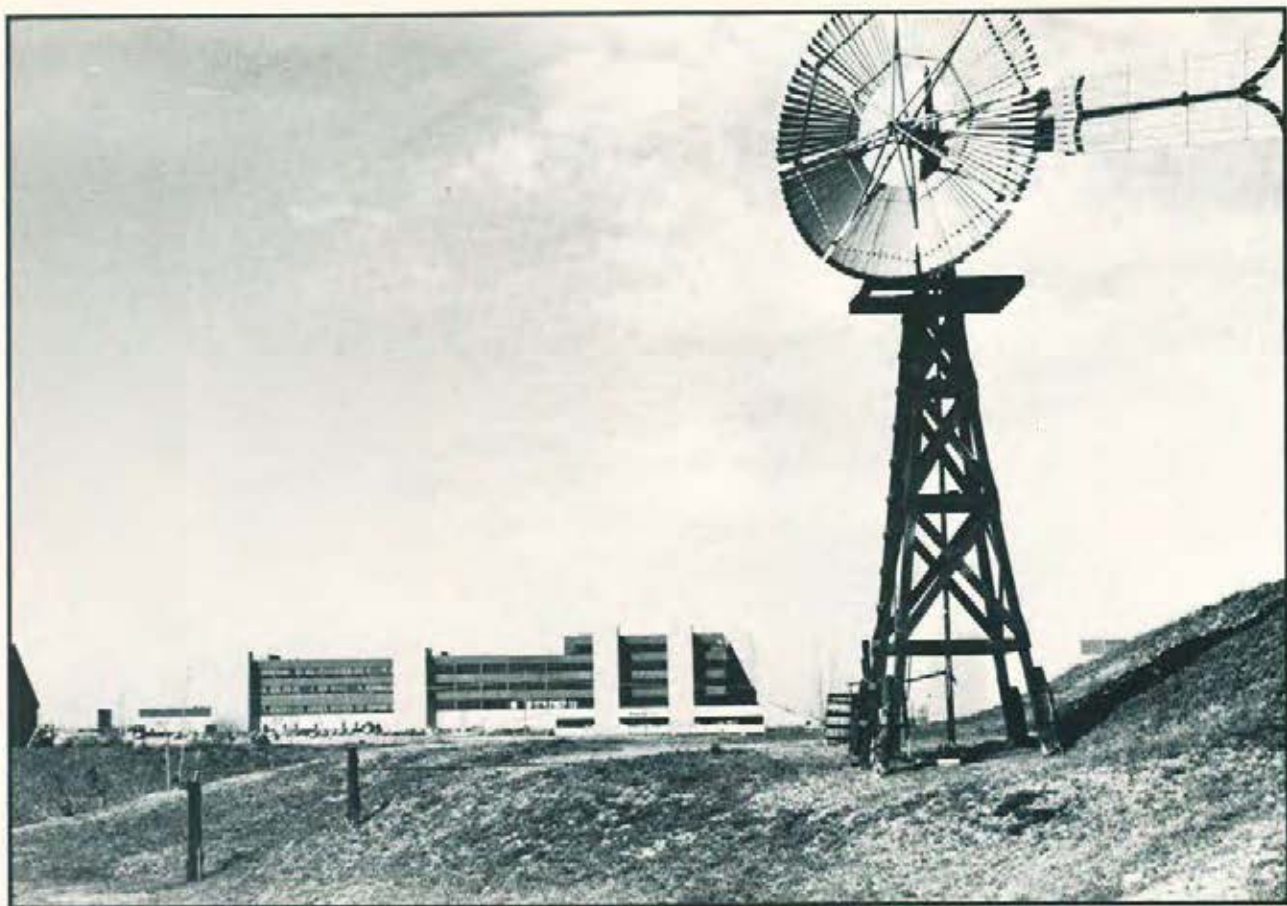

Administration

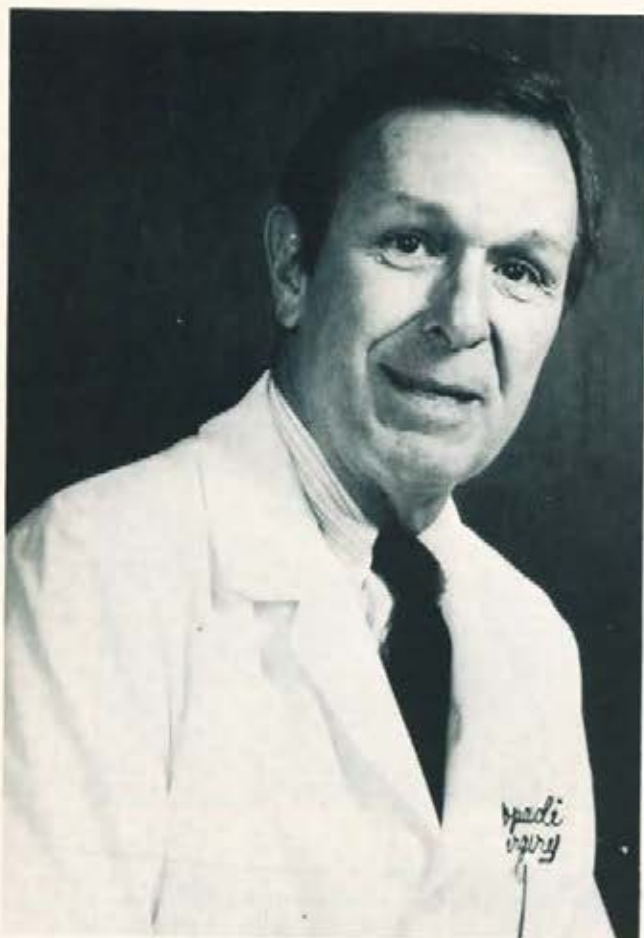

J. Ted Hartman, M.D., Dean, School of Medicine



E. Jay Wheeler, M.D., Ph.D., Executive Associate Dean



Ralph Anderson, M.D., Asst. Dean for Student Affairs



George S. Tyner, M.D., Dean Emeritus



John W. Pelley, Ph.D., Assoc. Dean for Academic Affairs



Ruth Lawrence, M.D., Asst. Dean for Admissions



Dorothy Newcomb, Admissions Assistant, Office of Admissions



Olga Harkey, Administrative Assistant, HSC Student Affairs Office



Shirley Jones, Admissions Office Secretary



Elaine Carter, Administrative Assistant, Registrar's Office



Charles Sargeant, Ph.D., Director of Library Services



Ann Gilmer, Associate Director, Library



Beatrix Cobb, Ph.D., Counselor, Office of Student Affairs



Caroline Oglesby, Administrative Asst., Off. of Admissions

Amarillo MS III





Far left — J. Rush Pierce, M.D. (right) discusses a case at Internal Medicine Grand Rounds; Top — Entrance to Harrington Cancer Center; Center — View of Veterans Administration Medical Center; Right — A special facade of the Regional Academic Health Center





Far left — Interdisciplinary Conference; Far left top — Lorene Prickett, RAHC telephone receptionist; Top center — Family Medicine Conference; Far right — Left to right; Alan Fry, MSIII, Walter Dickinson, M.D., Craig Rhyne, M.D., and Michael Lary, M.D.



Michael Altman



Marshall Anderson



David Blackwood



John Briscoe



Rick Chatwell



Brian Eades



Gary Eakman



Randy Felder



Alan Fry



Erich Garland



Martin Hands



Kris Howard



Lyle Hutto



Kathy Kimmey



Clay MacConnell





Far left — When it snows it snows; Top left — Denise Tucker; Top right — Michael Lary, M.D.; Middle left — Roger Perry, M.D.; Middle right — Thelma Yambao, M.D.; Bottom right — Left to right, Brian Pruitt, M.D., Pat Bloom, M.D., Mark Gelula, Ph.D., Joann Pruitt, enjoying themselves at Funfest



Top left — Suzan Allen and Barbara Tawwater in the Genetics Lab; Top right — Glenn Nickerson, AV Technician; Middle — After it snows, when it blows, it blows; Bottom right — Merry Christmas from Judy Hargett





Sarah Morrison



Noble Rainwater



James Martindale



Jean Remillard



Randy Rozean



Matt Scalapino



Jon Sexton



Top left — Judi Frith, secretary OB/ GYN department; Bottom left — Rosemary Cunningham, Dean's secretary; Top right — Kay Thompson, Administrator, Surgery department; Middle right — Mike Corbett, Administrator RAHC; Bottom right — Gaylynn Mauldin and friend.



Middle left — Welcoming Party for new students at Amarillo Art Center; Top right — Dr. Marita Angleton, Dr. Peter Bickers, Anne Hernandez, Department of Pediatrics; Middle right — Brian Eades, male model, adorns the Harrington Library of the Health Science Center; Bottom — Internal Medicine Grand Rounds

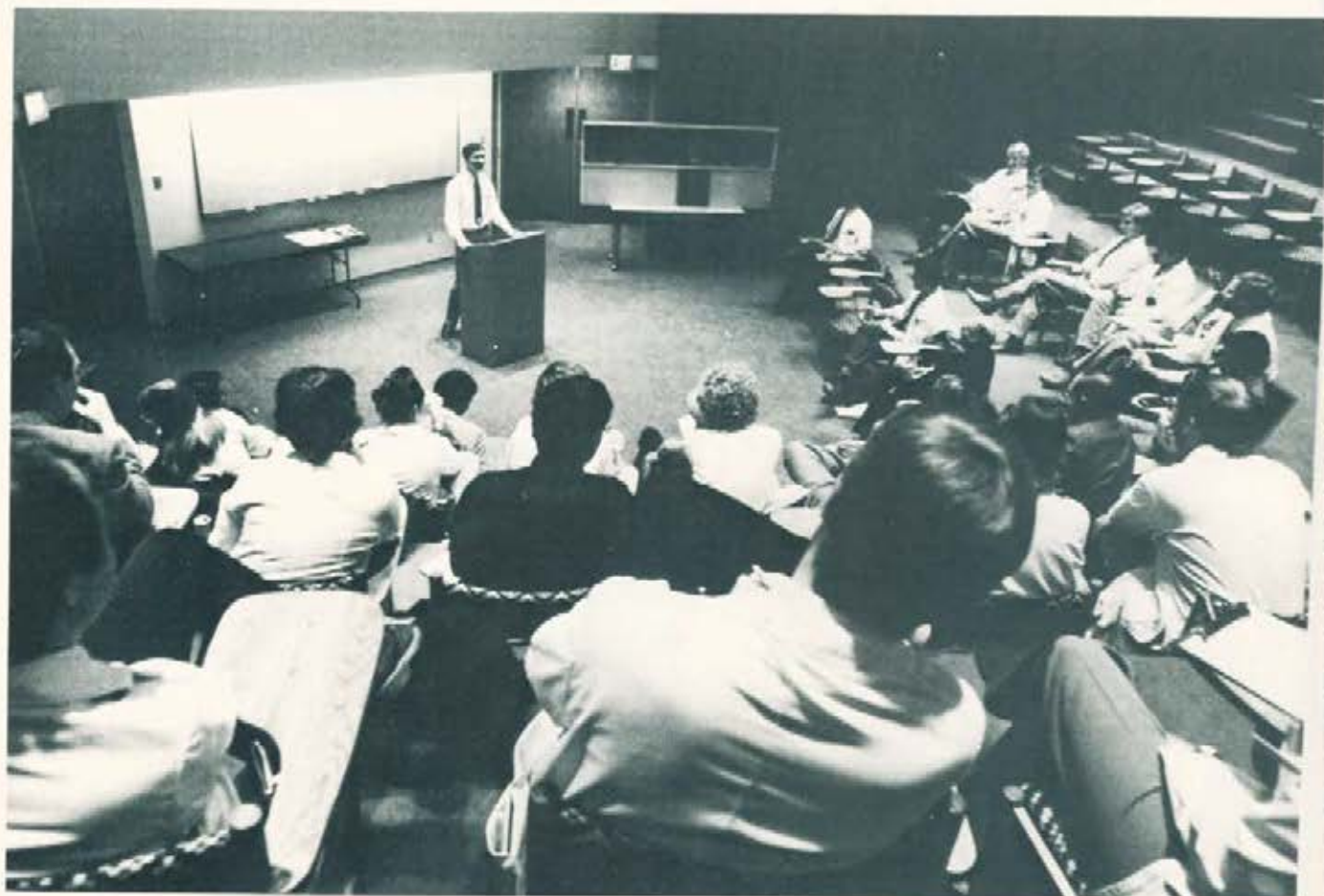



Kevin "K-Bob" Dennis and Jan Bolmer, hard at work managing Student Affairs at left; Above — Dr. Rolf Habersang, imitating a third year medical student.

El Paso MS III



Out in the West Texas town of El Paso ...



Surgery resident Rick Whetstone instructs Phil Miehle in an abdominal examination.





The El Paso-Juarez skyline on a rare cloudy day.



Tell me, are we having fun yet?



Yes, a large pepperoni and mushroom pizza to O.R. 3.



MS III's relax in the Academic Center waiting for lecture to begin.



David Davis entertaining a patient during his Psychiatry rotation.





Michael Adams



Jim Bates



Larry Blumenthal

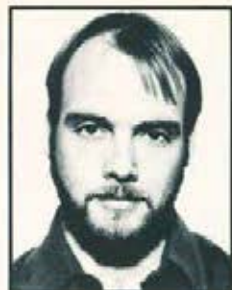

Edward Brooks



Teresa Coats



Jordan Cohen



Marta Corral-Villareal

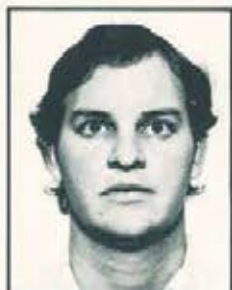

Todd Cowan



Shashi Dharma



Babette Farkas



Mary Beth Fasano



Carmelita Garza





James Jew hoping to hear from Publisher's Clearing House concerning funding.

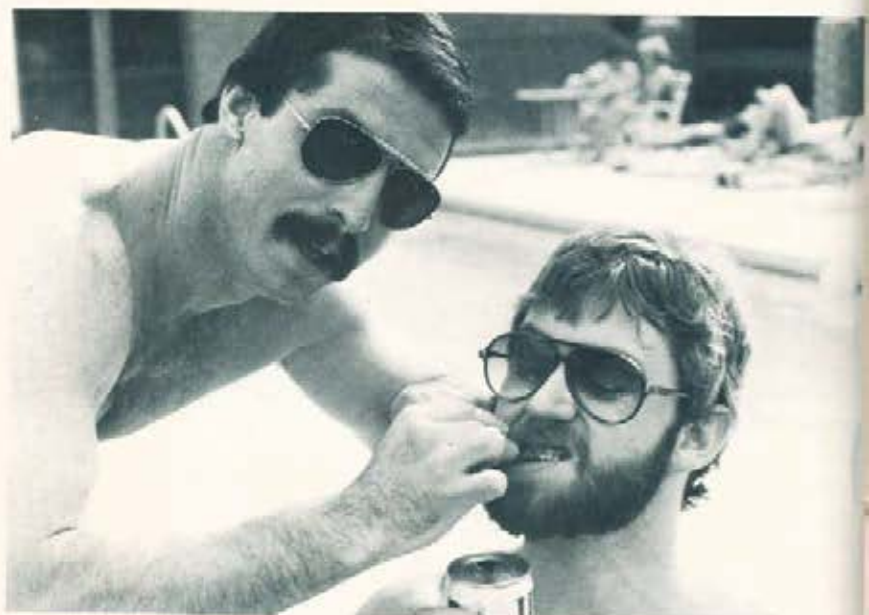

Richie Rosen shows David Habenicht how to take a dip at the pool.



Norma Gomez



Joseph Corvetzian



Juan Gregory



Isaac Halfon



James Jew



Brian Kidman



Denise Lalla



Dorothy Leong



Rick Lester



Liu Vernon



David Marquez



Philip Miehle



Mike Adams and Rick Lester present patients to Dr. Hardaway on Surgical rounds.



Gary Morton relaxes in the Academic Center.



Richie Rosen cautiously opens his Match envelope.



Dwayne Miller



Gary Morton



Susan Neldon



Alan Neuman



Edward O'Leary

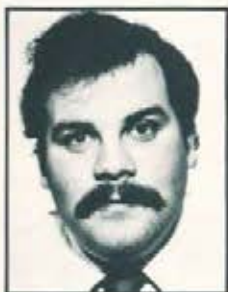

William Seger



Guillermo Tellez



Stanley Thornton



Mark Wilson



Russell Zepeda



Stan Thornton and Jordan Cohen contemplate who stole Stan's lunch.



CONAN SLEEP NOW!



Brian Burns displays his excitement as he opens his Match envelope.





But, garcon, I've never heard of Chateau Colorado.



You've got to know when to hold 'em ...



... know when to fold 'em ...



... know when to walk away ...



... know when to run.



Despite their rigorous schedule, El Paso Medical students find time to enjoy themselves. Activities include ski trips, pool parties, golf in the ever-present El Paso sunshine, the Match party, and various family gatherings.

Lubbock MS III







John Adams



Beth Bell



Royal H. Benson III



Charles Bivona



David Bradford



Donald Bradley, Jr.



John Brady



Sarah Chandler



Tim Cornitus



Mark Dodson



Robert D. Franklin



Janet Frost





Left: Mark Wilson shown reviewing notes. Below Left: "Here is the new Current Events Text." Below: Richard Michaels and a resident discussing a patient.

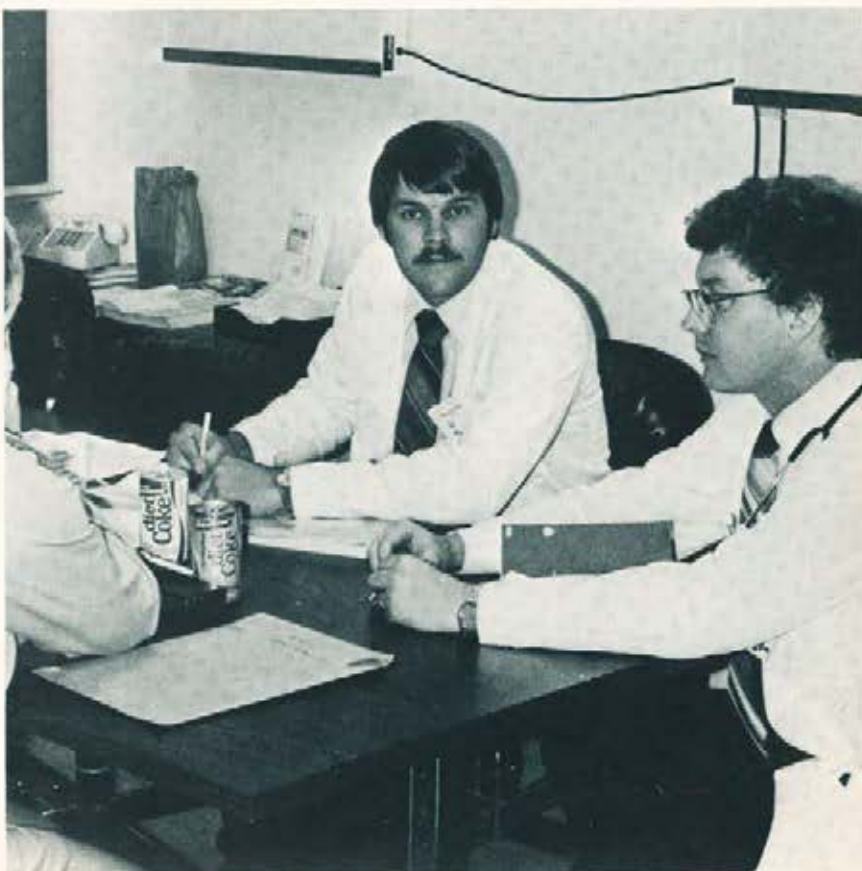



Michael Gardner



Ralph Gertsch



Campbell Gillespie, III



Gregg Govett



Andy Gray



Olivia Gutierrez



Mitchell Hughston



Charles Kilpatrick



Alfred Laborde



Margaret Leicht



Dorothy Leong



Rebecca MacGregor



Dr. Goldthorn instructs students during surgery.





I always feel like someone is looking over my shoulder.

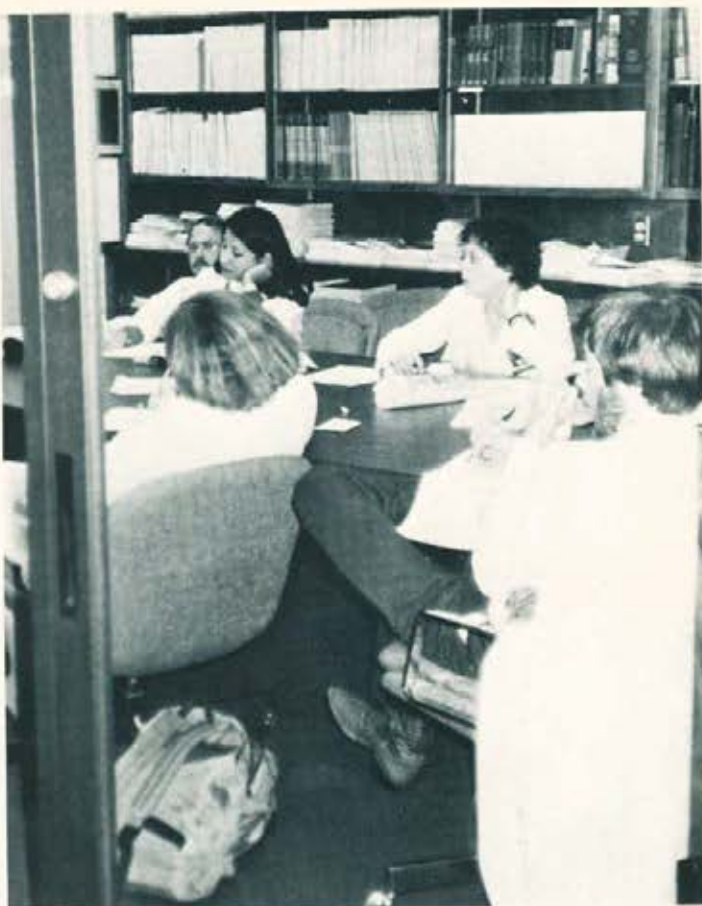

Who are these masked men?





Mark Mankins



Mary Maxwell



Richard Michaels



Paul Reynolds



Robert Smith



Patty Staudt



Dale Stovall



Kirk Vestal



Rusty West



Randy Yates





MSIIs enjoy an OB/GYN lecture.



Is this how you do Carotid massage?



Evelyn Wood never told us about this.



John Brady in action.



Right: One of the pleasures of the OB/GYN rotation. Below Right: Enjoying a rare quiet lunch in the cafeteria.





MS II

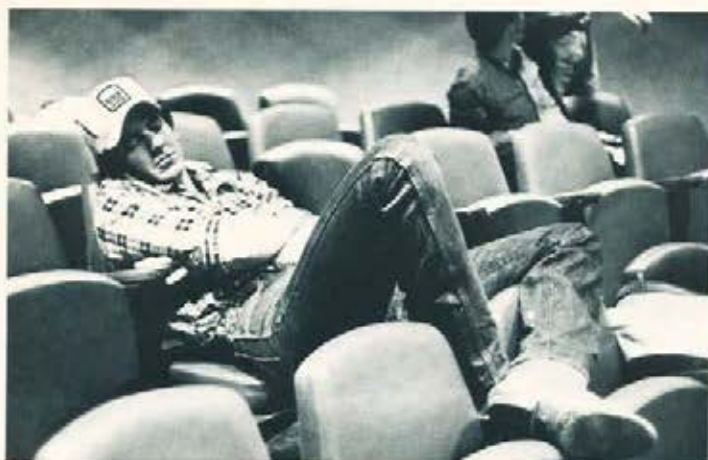

DSM III — Axis II — MS II — Attention Deficit Disorder with Hypoactivity



Basic Sciences Theme Song: "Doom, Despair, and Agony on me"

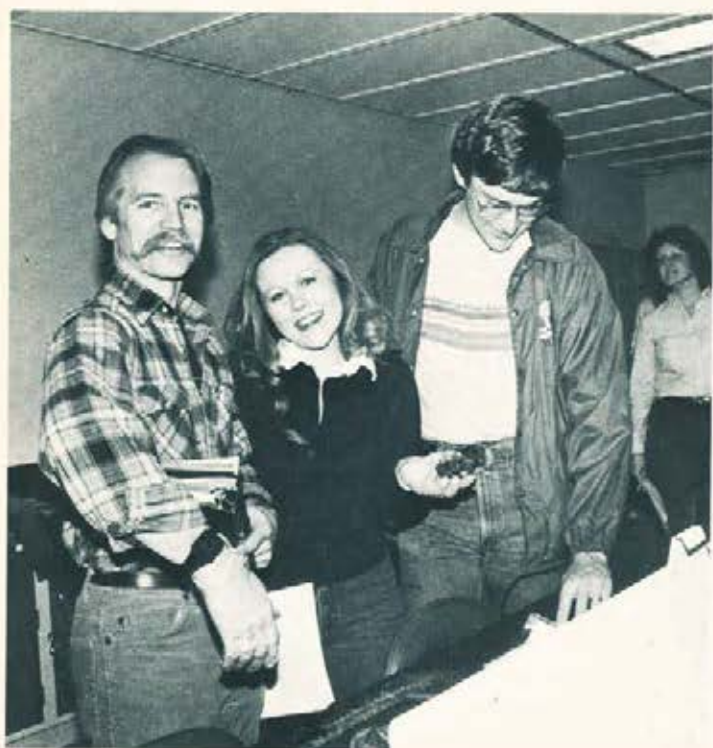



James, Mike, and Patty — our Class Officers



Dannise studies pathology with her favorite gross specimens.





How do you tell when it's ripe? Do you thump it?



Going home early? We wouldn't DRE-E-AM of it!



Lab Results: Macrocytic, Hyperchromic, and Soprano



The "Dynamic" note service duo: Jesse and Jose



Thanks Debbie, I know just where to file this!



"...but it feels so GOOD to push the button!"



A stimulating drink for a stimulating "Recture"!



Leslie Arrington



Debra Atkisson



Blake Avera



George Baily



Donna Barhorst



Dannise Beckley



Daniel Bender



Bari Bennett



Richard Broadhurst



Cynthia Brown



Landsharks reel in a decisive victory in intramural swimming for the second consecutive year.



It was another tiring season, but the innertube water polo team managed to come out on top.



"Pull, Miles, Pull!"



... and then there was the soccer team that **ALMOST** won once!



Oh, if Byron could only see me now!



Becky Butler



Bill Carpenter



Lisa Cavazos



Becky Cavazos



James Childs



Laura Chuoke



Lewis Clarke



Jeff Colvin



Miles Colwell, Jr.



Philip Deffer, Jr.



Joe Cool, MSII



"If Heidi should ask you which drugs are contraindicated in Asthma, YOU'D BETTER SAY . . ."



"Attention K-Mart Shoppers . . ."



Ultra Magazine's "Couple of the Month."



Ricardo Diaz



Joseph A. Dixon



Tom Doud



Jose Duarte



James Earhart, Jr.



Juan Fitz



Dustin Frazier



Angie Fulgham-Gardner



Edward Furst



Mary Jo Godinich



Mike runs roughshod over the Freshmen.



You take the high road and I'll take the low road



Phil's in stitches over the game.



Rah rah rah, sis boo hoo.



Lesson #1: This is a football.



Homecoming 1983: MS I's pull out a victory in the closing seconds of the game.



Stephanie Goldpin



Alexander Gurrola



Terri Hall



Steven Hansen



Phillip Heine



Kirby Hitt



Joseph Holmes



Martha Hurst



Carolyn Hyde



Michael Jenkins



Free lunch detectors ... the Department of Defense should have radar this good!!



Just exactly where do you plan to use those calipers, Miss Hall?



Irish Spring. Manly yes, but I like it too!



Martha's ALWAYS hanging around the 4th floor lounge.



No — no ... that one will detonate Peking.



Philip Jenkins



Maria Johnson



Kelly Kensing



Jerry Kirkland



Ben LaGrone



Michael Lehman



Luanna Lettieri



Tony Loggins



Patricia Long



Dennis Lox



He's the only "Juan" for me.



Darrel and Edye Willis holding it together.



Jim Bob Jones and Aurora Pajau



Frozen section of the Moderator Band.



Arlene Smith, Rick Diaz, and Tim and Kay Tarkenton.



Becky, Eric and Bacardi Rum: The Mixable Ones.



Larry McAfee



Karen McAfee



Dottie McWhorter



David Margolis



Dana Mills



Roby Mitchell



David Morledge



Tom Mulcahey



Tom Nakagawa



Jesse Naranjo



Bob, most people wear white coats on rounds.



All we want for Christmas is NON-matching clothes!



... on Comet, on Cupid, on Donner and BLITZED!



CMS members dreaming of a White Christmas



Kamikaze Reindeersan, Tom Nakagawa & Co. bring cheer to pedi unit.



Neither rain, nor sleet, nor dust, nor Pathology Final will stop this team from their appointed rounds.



Shh! Here he comes. I'll grab his legs, Phil, you grab his arms, and Bryce, you grab the pack.



Nick Newman



Paul Nolan



Mike Nussbaum



Eric O'Neill



Aurora Pajeau



Tim Parker



Jay Pennington



Maria Perez



Drew Pumphrey



Johnny Qubty



Who said anything about basketball? I thought we were going to play badminton.



Battle of the big men.



It's not whether we win or lose, but how much gossip we can catch up on.



Debbie Valis performs "Swan Lake".



Robert Rader



Floyd Reifein



Bill Rishel



Tim Robins



Cathy Ronaghan



Eric Santos



James Scales



Alan Schoenfeld



Scott Shapiro



Ronald Stephens



BUBBA, soon to be practicing medicine and punching cows in Amarillo.



Jeff fuels up for the long trip to Plainview



Ask Miles if she snores this loud at home.



A patient's view of a psychiatric interview.



T-Teams VI & XI meet for pizza and a sneak preview of OR technique.



What's showing at the movies today?



Libby Stuyt



Tim Tarkenton



Roger Temple



Tammie Turner



John Tyler



Debra Valis



John Williams



Edye Willis



Terre Wilson



Patty Winter



H & P S.W.A.T. team, on their way to save another patient.



Was that guy



Pathology . . .



Pathology . . .



Whistling at me?



Robin Worsham



Douglas Wright



James Yost



... and more Pathology

MSI



Class of 1987 Freshman Officers: Mike Cowart — President, Mitzi Hendricks — Vice-President, Robert Curtis — Treasurer.



Liason Committee members Beth Houser, Doug Pappas, and Cage use finesse with Dr. Dalley.





Gunner's Row



Question Row



Above — Heckler's Row. Below — Rodney Featherweight accepts for B. Bundrant the title of Loveliest/Most Talented but refuses the \$2. cash prize.





William A. Alexander



Allan Alphin



Ron Anderson



Paul Andrews



Jeff Arthur



Maurice Asmussen



John Baker



Kyle Barnett



James Behra



Lisa Berryman



Top — Some of the freshmen representatives of the swim team; Above — Jeff Arthur getting some extra attention from two adoring fans.



Top — Mitzi Hendricks and her friend, Denis Pagette, enjoy the company of Lisa Berryman; Left — You'll never believe this, but this neurology exercise determines which foot is dominant; Below — Rich Dinsdale has a comment on the movie he and his friends have been to see — "Invasion of the Body Snatchers."





Greg Boland



James Boyce



Mary Brandt



Lee Brock



Paul Brown



Timothy Brown



Bradly Bundrant



Alan Burke



John B. Cage



Arnulfo Carrasco



Dr. Hutton enjoys administering neurology exercises.



Eric Darrow, grad student, and Jana Edmiston performing Physiology computer simulations.



Above — Freshmen sports enthusiasts enjoying the sunny Lubbock climate and supporting the intramural team; Left — Bobby Watson in a more than usual pose in one of the study carrels.



Bonny Carter



Michael Centeno



Marina Chavez



David Coats



How to get "a head" in medical school.



John Cochran



Thomas Collins III



Jean Collinsworth



Michael Cowart



Robert Crabtree



Kent Croswell





Hecklers minus Dan The Ham.



above: Too cool to be true. Right: This may be a good
alpractice case.





Bill C. Curtis



Robert Curtis



Jeffrey Demain



Rich Dinsdale



Byron S. Dooley



Jana Edmiston



Rebecca Ellison



Keith Eyre



Vernon Farthing



Kellie Flood





Far Left — Rich Dinsdale at softball practice; Immediate left — Intramurals Committee Member Curt Curtis; Below left — Vernon Farthing and Jeff Demain assume typical poses in the M.S. I Student Lounge; Above — Three's Company.





Mark Flood



Matthew Furst



Karla Gaither



Felipe Garcia



Manuel Garcia



Susie Gauntt



Michael Graham



Philip Grelich



Daniel Hamre



Melanie Hendricks



Mitzi, Jeff, and Mark fine tune their skills in cardiac physiology lab.

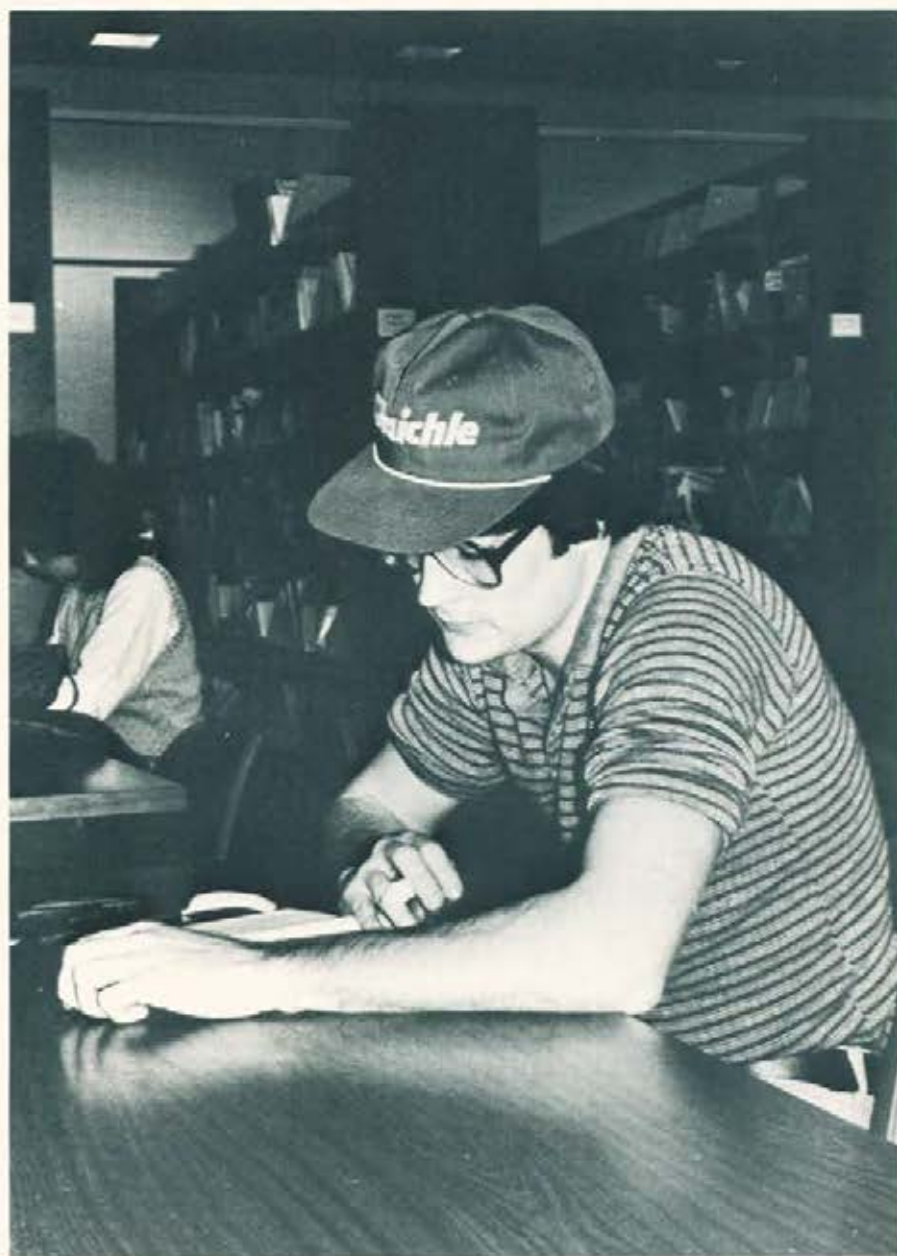

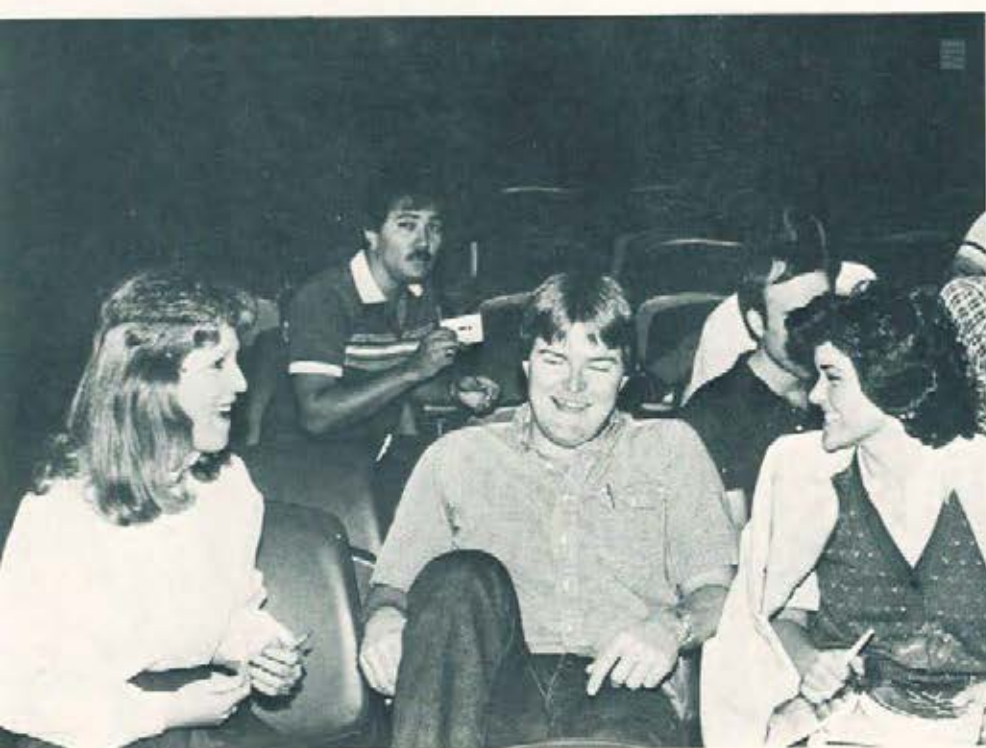

Above: Have I got a deal for you! Left: Becky and Karla discuss the implications of a three martini lunch with Dan.



Richard Hines



Nicky Holdeman



Dwight Hood



Beth Houser



Jason Hughes



Ty Hughston



Juan Ibarra



Dan Kirkpatrick



David Kraft



Mary Laird



Top — Birthday twins, M'Lizz Salley and Dwight Hood; above — Catching some rays; right — Ty Hughston really enjoying himself at a party.





Left — Bobby "Smegs" Watson and Dan Kirkpatrick discuss the newest text-book; below — Smiles were the order of the day at a party held before the freshmen's first exam; Bottom — Jason Hughes holding his classmates' rapt attention telling an interesting story.





Bradley Lott



Dana Mann



Jennifer Marshall



Mary E. Matasso



Teresa May



William May



Loretta McNamara



John Mendenhall



Vera Meurer



Boniface Ndubisi



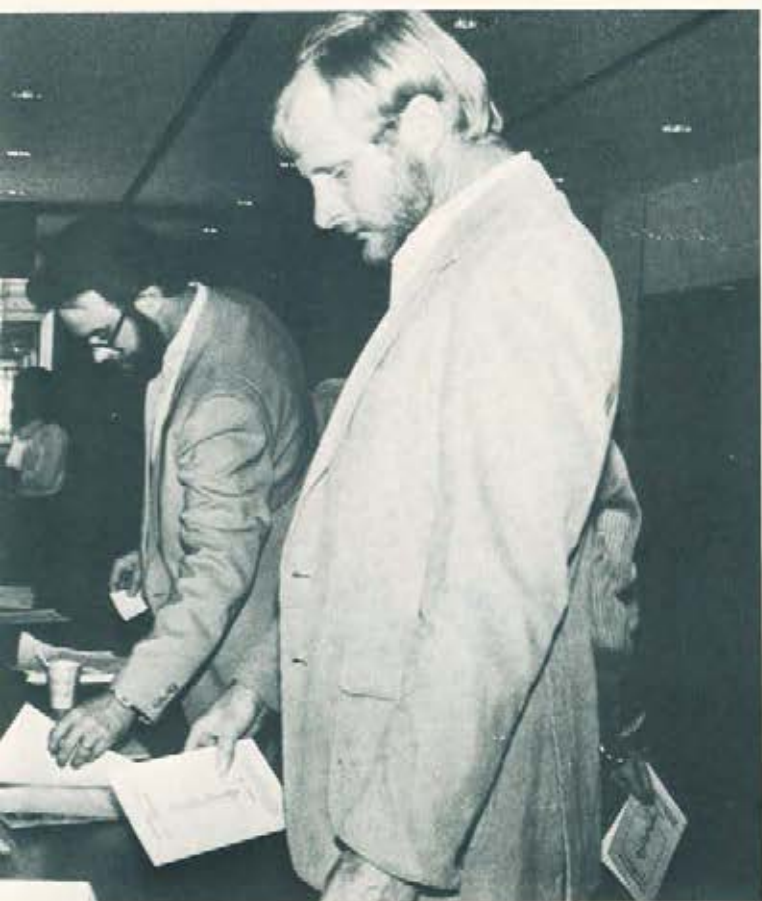

Left — Jeff Demain and John Mendenhall register for Impaired Physicians Seminar, sponsored by Texas Medical Spouses Auxiliary; Bottom left — Teresa May enjoying a soccer game.





Trung Nguyen



Atsuko Okabe



David Ormond



Brenda Owens



Doug Pappas



Wyatt Payne



Elizabeth Peacock



Nelson Ploch



Paula Price



Beverly Pung



Top: MSI's and spouses at barbecue honoring students who participated in housing interviewees. Middle left: Dwight Hood and Teresa May at Talent Show rehearsal. Above: Jason Hughes and Brenda Owens. Right: Mary and Mike.





Top Right: "Some books are to be tasted, others to be swallowed, and some few to be chewed and digested." Sir Francis Bacon; Middle Left: "... her own bright lights and wide-brimmed stages..." from Julie's poem "Movie Magazines." Middle Above: MSI Baseball Team poses for the camera; Far Left: Baseball Team in action; Left: An apple a day



Julie Renner



Mike Richard



David Riojas



Scott Rose



David Rowlett



David Russell



Fred Salley



Eloisa Samaniego



Mark Sanderson



Richard Skorpenske



Top — Julie Renner and David Ormond are vying for Mr. and Miss Photogenic of Class of '87; Above — Eloisa caught in a less than usual pose.



See Rich run.



Top — Name tags indicate a party early in the year; Above — Dr. Lutherer instructs students in physiology lab; Left — Mike Cowart, class president, at his most charming.



Marion Sovic



Kevin Stennett



Lauren Stull



Sandy Swain



Frank Tibiletti II



Debra Tyler



David Vanderpool



Robert Walker



Robert Watson



Harry Weaver



Ken White



Ronald Woods, Jr.



Jeff Young



There's a first time for everything.





MEN

(For there are no boys at TTUHSC.
only men and future men.)



American Medical Student Association

AMSA's goals are to promote the active improvement of health care delivery to all people, and to work for the enhancement of the quality of life and education at TTUHSC School of Medicine.

AMSA Officers:

President:

Mary Jo Godinich

Vice-President:

Donna Barhorst Lubbock

Vice-President:

Jean Remillard Amarillo

Secretary:

Rick Broadhurst

Treasurer:

Campbell Gillespie



Standing Left to Right: Patty Winter, Luanna Lettieri, Carolyn Hyde, Nelson Ploch, Jose Duarte, Rick Broadhurst, Julie Renner, Randy Yates, Angie Fulgham-Gardner, Karen McAfee. Seated Left to Right: Mary Jo Godinich, Donna Barhorst, Cathy Ronaghan, Terri Hall, Mike Gardner.

AMSA members at the AMSA National Convention in Washington D.C., March 1984.



American Medical Women's Association



The purpose of AMWA is to promote the interests of women in medicine and create a supportive environment for women entering the medical profession.

AMWA Officers:

President:
Becky Butler
Vice-President:
Luanna Lettieri
Sec/Treasurer:
Karen McAfee

Back Row: Edye Willis, Karen McAfee, Mitzi Hendricks, Bonny Carter, Dannise Beckley, Carolyn Hyde, Sandy Swain, Debra Valis, Martha Hurst, Becky Butler; Middle: Mary Jo Godinich, Luanna Lettieri, Terre Wilson, Maria Perez, Terri Hall, Stephanie Goldpin; Front: Libby Stuyt, Cathy Ronaghan, Laura Chuoke, Donna Barhorst.



Above: AMWA Convention at UTHSC/Dallas. Right: Karen shows other AMWA members the newest surgical technique in cake slicing.



Christian Medical Society

The purpose of CMS is to provide strength and encouragement through prayer, Bible study, and personal involvement in each other's lives.

CMS Officers:

President:

Jay Pennington

Vice-President:

Jerry Kirkland

Sec/Treasurer:

Terre Wilson



CMS Members — Standing (L-R): Dusty Frazier, Lewis Clarke, Brenda Owens, Jerry Kirkland, Mike Cowart, Lex Brown, Paul Nolan, Jean Collinsworth; Seated (L-R): Terre Wilson, Tom Mulcahey, Jay Pennington.



CMS members enjoy their annual Christmas Party.



Luanna and Dannise with representatives of

Texas Association of Mexican American Medical Students



The local chapter of TAMAMS serves minority and disadvantaged high school and undergraduate students by exposing them to and counseling them about careers in medicine. TAMAMS seeks to establish better communication between physicians and Spanish-speaking Americans.

TAMAMS Officers:
President: Juan Fitz
Vice-President: Mitzi Hendricks

TAMAMS Members — Front (L-R): Juan Ibarra, Branda Owens, Jose Duarte, Angie Fulgham-Gardner, Mitzi Hendricks. Back (L-R): Charles Bivona, David Riojas, Mary Laird, Juan Fitz, Dwight Hood, Manuel Garcia, Rick Diaz.

Family Physician Student Association

FPSA Officers:
President: Luanna Lettieri
Vice-President: Dannise Beckley
Sec/Treasurer: Debbie Vallis

FPSA strives to expose students to the practice of family medicine and increase student awareness of the role of the family physician. This year, member Mark Dodson served as Chairman of the Student Consortium of the Texas Association of Family Physicians.



FPSA enjoys the membership of a large number of students, some with better taste in attire than others.

Texas Medical Association Medical Student Section

The Texas Tech chapter of TMA/MSS is dedicated to promoting knowledge and effective use of organized medicine, integrating medical students into local, state, and national organizations, educating medical students on current issues in medicine and providing a forum for concerns of medical students and the community.

TMA/MSS Officers:

President:

Kelly Kensing

Vice-President:

Tim Robins Lubbock

Vice-President:

Erich Garland Amarillo

Vice-President:

Joe Gorvetzian El Paso

Secretary:

Bari Bennett



First Row: Martha Hurst, Angie Fulgham-Gardner, Jose Duarte, Mary Jo Godinich, J.B. Cage; Second Row: Tom Mulcahey, Mike Graham, Beth Houser, Manuel Garcia, Mitzi Hendricks, Susie Gauntt; Third Row: Robin Worsham, David Rowlett, Allan Alexander, Nicky Holdeman, Tim Robins, Bari Bennett, Kelly Kensing; Back Row: Jeff Demain, Juan Fitz, Sandy Swain, Laura Chuoke, Bonny Carter, Ricardo Diaz.

TMA/MSS sponsored the Baby Doe Conference in the Fall of 1983. Shown here are the guest lecturers of the conference.



Texas Medical Student Auxiliary



TMSA is an informal social organization for spouses of medical students and residents. The club serves to acquaint its members with the profession of medicine—its aims, purposes, and ideals. TMSA also stimulates and strengthens individual participation in civic and medical fields while promoting fellowship among its members.

Back Row: Carla Pennington, Susan Nolan, Laurie Vanderpool, Peg Deffer; Middle Row: Alison Clarke, Mindy Eyre, Melissa Dooley; Front Row: Kay Tarkenton, Debbie Frazier, Connie Stovall.



TMSA sponsored a conference on Impaired Physicians in February 1984. Dr. Talbot (Shown left) was the featured speaker.

Back Row: Susan Nolan, Linda Collins, Becky Reynolds, Debbie Frazier, Dr. Talbot, Dr. Ansley, Peg Deffer; Front Row: Melissa Dooley, Alison Clarke, Carla Pennington.

Amarillo Faculty



Top Left — Dr. Gerald H. Holman, Dean of the Medical School, Amarillo Campus; Top Right — Pediatrics Department, left to right on back row: Petaiah Mohan, M.D., Instructor; Peter W. Bickers, M.D., Assistant Professor; Barry F. Perlmutter, Ph.D., Adjunct Assistant Professor; Thomas W. Hale, Ph.D., Assistant Professor; Mubariz Naqvi, M.D., Assistant Professor; left to right on front row: Susan Johnson, M.D., Clinical Instructor; Leora Andrew, M.D., Associate Professor; Marita Angelton, M.D., Assistant Professor; (Not pictured Joyce Chuachingco, M.D., Assistant Professor, Rolf Habersang, M.D., Associate Chairman). Center — Surgery Department, left to right on back row: Edwin D. Savlov, M.D., Professor; Walter E. Dickinson, M.D., Associate Chairman; Richard B. Clarke, M.D., Associate Clinical Professor; Gordon J. Shannon, M.D., Adjunct Associate Professor; left to right on front row: Michael A. Lary, M.D., Assistant Clinical Professor; Robert J. Hays, M.D., Associate Clinical Professor; Craig D. Rhyne, M.D., Resident. Bottom — Internal Medicine Department, left to right on back row: Robert Justice, M.D., Assistant Professor; Daniel Novak, M.D., Assistant Clinical Professor; Robert S. Urban, M.D., Assistant Clinical Professor; middle row left to right: Phillip Periman, M.D., Clinical Professor; Brian Pruitt, M.D., Assistant Professor; Martin Diestershaft, Ph.D., Assistant Professor; George Smith, M.D., Associate Clinical Professor; front row left to right: J. Rush Pierce, Jr., M.D., Interim Associate Chairman; Hagos Tekeste, M.D., Assistant Professor; Larry Litke, Ph.D., Assistant Clinical Professor; Walter Allison, M.D., Associate Clinical Professor





Top — Department of OB/GYN, back row left to right: Harry J. Cazzola, M.D., Chief Resident; Wendell B. Ashby, M.D., Assistant Professor; Roger W. Perry, Jr., M.D., Associate Chairman; Barbie Snyder, LVN, OB/GYN Clinic; Cecilia Alvarado, Clerk Specialist; Debbie Pallmeyer, Senior Secretary II; Lou Ann Hall, Behavioral Sciences Coordinator; Linda Davidson, CNM, Outreach Coordinator; Judy Frith, Administrative Secretary; Linda Slatton, Administrator II; Middle row left to right: Bonnie McMillan, Patient Care Coordinator; OB/GYN Clinic; Gwen Wolfe, Receptionist, OB/GYN Clinic; Susan James, RN, Head Nurse OB/GYN Clinic; Fay Stovall, Outpatient Clinic Clerk; Dana Neeley, Assistant Librarian; Sharon Andrus, Medical Technologist; Front row left to right — Gerald Payne, M.D., Resident; Mark Peters, M.D., Resident Middle left — Department of Psychiatry, Top row left to right: Harold Erickson, M.D., Associate Professor, Associate Chairman; R.D. Brittain, M.D., Assistant Clinical Professor; Judy Hargett, Secretary III; Seated left to right: Joyce O'Rear, Ed.D., Assistant Professor; Mitchell Jones, M.D., Associate Clinical Professor; Phyllis Newsome, Administrator; Watt Salmon, M.D., Associate Professor; Debbie Burke, Administrative Secretary; Middle right — Gayle Bickers, M.D., Associate Professor, Department of Radiology; Bottom left — Department of Family Medicine, left to right: Patricia J. Bloom, M.D., Assistant Professor; Godfrey D. Ripley, M.D., Associate Professor; Herbert T. Smith, M.D., Professor and Associate Chairman; Peter Knight, M.D., Associate Professor; M. Dell McKnight, M.D., Instructor; Mark Gelula, Ph.D., Educational Program Evaluator

El Paso Faculty Administration



William H. Scragg M.D., Assistant Dean and Professor of Obstetrics and Gynecology



Above right—Robert L. Tuttle M.D., Associate Dean and Professor of Internal Medicine; Above—Olga J. Ortega—Administrative Assistant; Right—Maria Elena A. Flood, Director of Operations.



Family Medicine



Left—Billy B. Kern M.D., Assistant Professor and Interim Associate Chairman of Family Medicine; Above—Kenneth Wiant M.D., Assistant Professor of Family Medicine.



John H. Scott M.D., Associate Professor of Family Medicine.

Internal Medicine



Martin Ascherl M.D., Asst. Professor
Med./Hematology-Oncology



Maria A. Mayorga M.D., Instructor,
Internal Medicine



Stuart M. Polly M.D., Associate Professor and Associate Chairman Internal
Medicine/Infectious Disease



Al R. Casner M.D., Ph.D., Assistant
Professor, Internal Medicine



Marc J. Zuckerman, M.D., Assistant
Professor, Internal Medicine/Gas-
troenterology



Dorothy Ekery M.D., Adjunct Associate Professor, Internal Medicine/
Cardiology



Violet M. Gilson M.D., Assistant Professor,
Internal Medicine



Zaine Abedin M.D., Adjunct
Assoc. Prof., Int. Med./Car-
diology



Patrick C. Farley M.D., Assistant Professor, Internal Medicine/Hema-
tology/Oncology

Obstetrics-Gynecology



John R. Bobitt M.D., Associate Professor, Obstetrics and Gynecology/Perinatology



Joseph Sakakini Jr., M.D., Professor and Associate Chairman, Obstetrics and Gynecology



Stephen J. Bates M.D., Instructor, OB-Gyn.



William R. Sullivan M.D., Assistant Professor, Obstetrics and Gynecology



Billy D. Reeves M.D., Professor, OB-Gyn.

Pathology



Elmer V. Dahl M.D., Prof. and Assoc. Chairman, Pathology



Carlos Morales M.D., Assoc. Prof., Pathology



Doris Draw Ph.D., Asst. Prof., Pathology

Pediatrics



J. Byrne M.D., Assoc. Prof., Pedi.



Gilberto A. Handal M.D., Associate Professor, Pediatrics



Joseph Brown III M.D., Assoc. Professor and Assoc. Chairman, Pediatrics/Infectious Disease



J. Jesurun M.D., Asst. Professor, Pediatric Pulmonology



Above—Marie-Martine Logvinoff M.D., Asst. Prof., Pediatrics/Pulmonary Med.; Left—Garrett Levin M.D., Fellow Instructor, Pediatrics/Neonatology

Psychiatry



J. Farr M.D., Assoc. Prof. Psychiatry



Dale Johnson Ph.D., Assoc. Professor, Psychiatry



David F. Briones M.D., Assoc. Professor and Assoc. Chairman, Psychiatry



William H. Munyon M.D., Assoc. Professor, Psychiatry

Radiology



Left — Lloyd K. Mark M.D., Professor and Assoc. Chairman, Radiology; Right — Henry T. Uhrig M.D., Assoc. Professor, Radiology



Barbara Gainer M.D., Associate Professor, Radiology

Surgery



Warrington Austerman M.D., Assoc. Professor, Surgery/Urology



Edward C. Saltzstein M.D., Professor and Assoc. Chairman, Surgery



Jack B. Peacock M.D., Assoc. Professor, Surgery



Brian K. Nelson M.D., Asst. Professor, Surgery/Emergency Medicine



Above — Steve H. Dougherty M.D., Instructor, Surgery; Left — Gail Ray M.D., Asst. Professor, Surgery/Emergency Medicine



Russel W. Van Norman M.D., Assoc. Prof., Orthopaedic Surgery



Raymond J. Bagg M.D., Professor and Assoc. Chairman, Orthopaedic Surgery



Far Left — Isaac Grate Jr. M.D., Instructor, Surgery; Immediate left — Daniel Eisner M.D., Assistant Professor, Surgery

Anesthesiology



Gianfranco Dal Santo M.D., Professor and Associate Chairman, Anesthesiology



Phool Chandra M.D., Associate Professor, Anesthesiology



FACULTY NOT PICTURED

Salvador Aguirre M.D., Psychiatry
Darius A. Bowman M.D., Pathology
Walter Buzello M.D., Anesthesiology
William Gaddis M.D., Family Medicine
Michael Kilham M.D., Family Medicine
Mark P. McAndrew M.D., Orthopaedic Surgery
Elaine F. Pierce M.D., Surgery/Emergency Medicine
Mary Lou Watkins M.D., Anesthesiology
Mark T. Watts M.D., Pathology
Charles H. Williams Ph.D., Anesthesiology

Anatomy



Harry M. Weitlauf, M.D., Professor and Chairman



Peter Doris, Ph.D., Assoc. Professor



Reid Norman, Ph.D., Professor



Bernell K. Dalley, Ph.D., Assoc. Prof./Anat. Course Coord.



Penelope Coates, Ph.D., Assoc. Professor



William G. Seliger, D.D.S., Ph.D., Professor



Jack A. Yee, Ph.D., Assoc. Professor



Claude Lobstein, Anatomy Coordinator



James C. Hutson, Ph.D., Assoc. Professor



Roger Markwald, Ph.D., Professor

Biochemistry



L. Barker, Ph.D., Professor and Chairman



Gwynne H. Little, Ph.D., Assoc. Professor



Les W. Garner, Ph.D., Assoc. Professor



Johannes Everse, Ph.D., Professor



Wendel Leavitt, Ph.D. Assoc. Professor

Microbiology



David J. Hentges, Ph.D., Chairman and Professor



Rial Rolfe, Ph.D., Asst. Prof. & Dave Straus, Ph.D., Assoc. Prof.



Joe. A. Fralick, Ph.D., Assoc. Prof.



Stanley Lefkowitz, Ph.D., Prof.



John McKenna, Ph.D., Prof.



Welda Lajean Chaffin, Ph.D. Visiting Professor



Terence M. Joys, Ph.D., Assoc. Prof.



Dana L. Diedrich, Ph.D., Asst. Prof.

Medical & Surgical Neurology

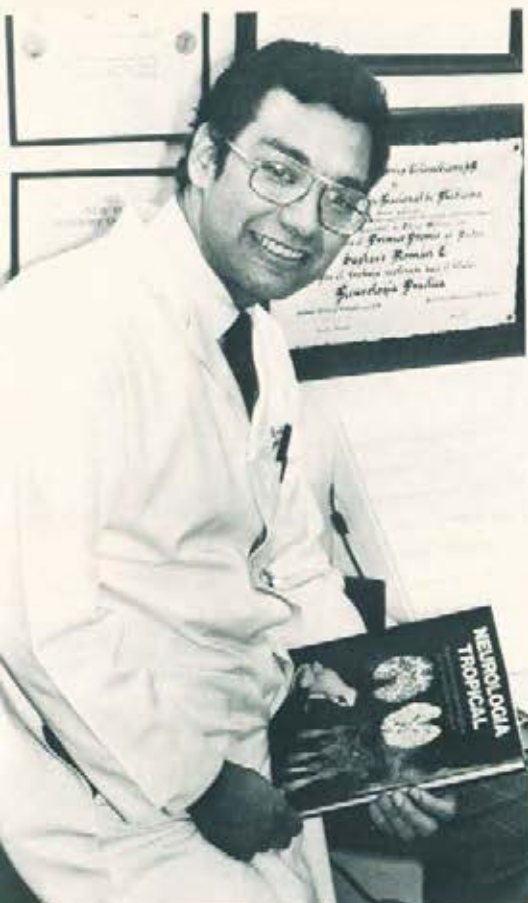

Gustavo Roman, M.D., Asst. Prof.



Paul Meyer, M.D., Assoc. Prof. and Chairman



Thomas Hutton, M.D., Ph.D., Asst. Prof.



William Bingham, M.D., Asst. Prof.



Howard Strahlendorf, Ph.D., Asst. Professor



Jean C. Strahlendorf, Ph.D., Asst. Professor Physiology

Pathology



Dale F. Rector, M.D.
Assoc. Professor and Acting Chairman



Fred Buddingh, D.V.M., Ph.D.
Professor



Lowell D. Larsen, M.D.
Assoc. Professor



Donald S. Mac Nair, M.D.
Assoc. Professor



Sue Gunasegaram, M.D.
Asst. Professor



Ruc Manh Tran, M.D.
Asst. Professor



Danny B. Pence, Ph.D.
Assoc. Professor



Alan Raftery, M.D.
Assoc. Professor



Fathy Messiha, Ph.D.
Professor



Mary E. Eberle, M.D.
Instructor

IN MEMORY
DIANE KAY BEACH, M.D.

Assistant Professor of Pathology

September 2, 1947 to December 26, 1983

FOR HER INSPIRATION AND DEDICATION IN
TEACHING



Pharmacology



Alexander D. Kenny, Ph.D., Professor and Chairman



Thomas E. Tenner, Jr., Ph.D.
Assoc. Professor



David E. Potter, Ph.D.
Professor



James H. Pirch, Ph.D.
Professor



Paul T. Carroll, Ph.D.
Assoc. Professor



Peter K.T. Pang, Ph.D.
Professor



John B. Lombardini, Ph.D.
Professor



William H. Lyness, Ph.D.
Asst. Professor

Physiology



Michael T. Kopetzky, M.D., Professor and Chairman



Maurice Crass, Ph.D.
Professor



James J. McGrath, Ph.D.
Professor



Herbert F. Janssen, Ph.D.
Asst. Professor



Paul F. McDonagh, Ph.D.
Asst. Professor



Donald G. Davies, Ph.D.
Assoc. Professor

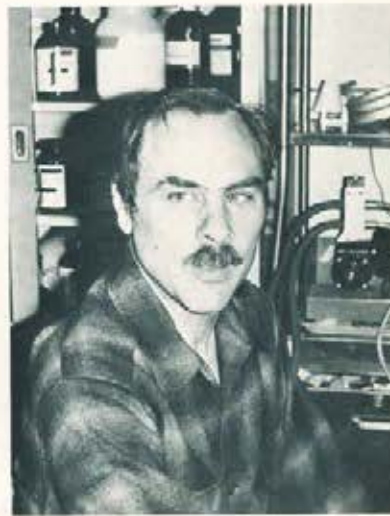

Lorenz O. Lutherer, M.D., Ph.D.
Assoc. Professor



Jean C. Strahlendorf, Ph.D.
Asst. Professor



Jack Daugherty, Ph.D.
Lab Coordinator



Richard D. Nathan, Ph.D.
Assoc. Professor



John Orem, Ph.D.
Assoc. Professor

Psychiatry



Don E. Flinn, M.D., Professor and Chairman



Richard Weddige, M.D., Assoc. Prof. and Assoc. Chairman



Left to Right: Thomas F. McGovern, Ed.D., Instructor; Stephen P. Farr, Ph.D., Asst. Professor



Rodolfo M. Arredondo, Ed.D.
Assoc. Professor



John D. Ainslie, M.D.
Assoc. Professor



Parviz Malek-Ahmadi, M.D.
Assoc. Professor



Christoph Yung, M.D.
Assoc. Professor



Charles K. Prokop, Ph.D.
Asst. Professor



Terry McMahon, M.D.
Asst. Professor

Not Pictured: John F. Simonds, M.D., Professor

Radiology



Robert H. Posteraro, M.D., Asst. Professor
Guy Hirsch, M.D., Asst. Professor



Jay P. Sackler, M.D.
Professor and Chairman



Eric Blackwell, M.D.
Assoc. Professor



Alan L. Huddleston, Ph.D.
Assoc. Professor



Jin S. Leo, M.D., Assoc. Professor
James J.S. Peng, M.D., Asst. Professor

Lubbock Clinical Faculty Anesthesiology



Gabor B. Racz, M.D., Professor and Chairman



Edward T. Thomas, M.D., Professor and Associate Chairman



James E. Heavner, Ph.D., D.V.M., Associate Professor



Eason Cockings, M.D., Professor



W. Samuel May, Jr., M.D., Instructor

Dermatology



Marvin Shetlar, Ph.D., Professor



Kenneth H. Neldner, M.D., Prof. & Chairman

Family Medicine

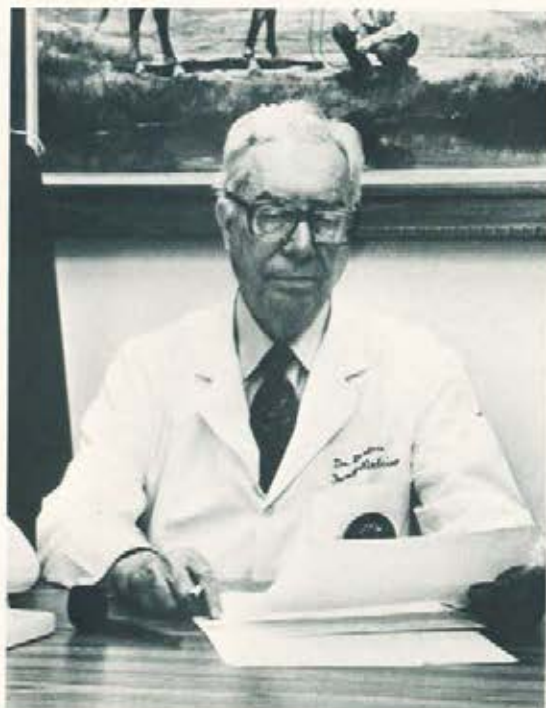

William H. Gordon, Sr., M.D., Professor



Austin Bailey, Jr., M.D., Instructor



Berry N. Squyres, M.D., Professor and Chairman



Left to right: Clark A. Johnson, M.D., Associate Professor and Associate Chairman; Dr. Gordon; Craig D. Brown, M.D., Assistant Professor



Dr. Squyres and Charles Shields, M.D., Professor

Second from left: Kae Hentges, Ed.S., M.S.P.H., Instructor.

Faculty Not Pictured: Orene Peddicord, M.D., James L. Robins, M.D., Darla J. Walthall, M.D.

Internal Medicine



Ruth Lawrence, M.D., Assoc. Prof. and Assoc. Chairman



Bruce M. Wimer, M.D., Assoc. Professor



M. Wayne Cooper, M.D., Assoc. Professor



Bruce A. Bartholomew, M.D., Professor and Acting Chairman



Lt. to Rt.: James H. Beckman, M.D., Asst. Professor and Lawrence A. Osborn, M.D., Instructor

Not Pictured: Nancy Furstenberg, M.D., Assoc. Professor; A.W. Holmes, Jr., M.D., Professor; Carlos Menendez, M.D., Asst. Professor; David M. Mills, M.D., Assoc. Professor; Robert R. Secrest, M.D., Assoc. Professor; Charles Shields, M.D., Assoc. Professor.

Obstetrics and Gynecology



M. Wayne Heine, M.D.
Professor and Chairman



Ralph J. Anderson, M.D.
Professor



Left to Right: Harlan Giles, M.D., Professor and Assoc. Chairman; Larry E. Word, M.D., Asst. Professor; R. Ann Word, M.D., Instructor; M. Mark Dorsett, M.D., Instructor

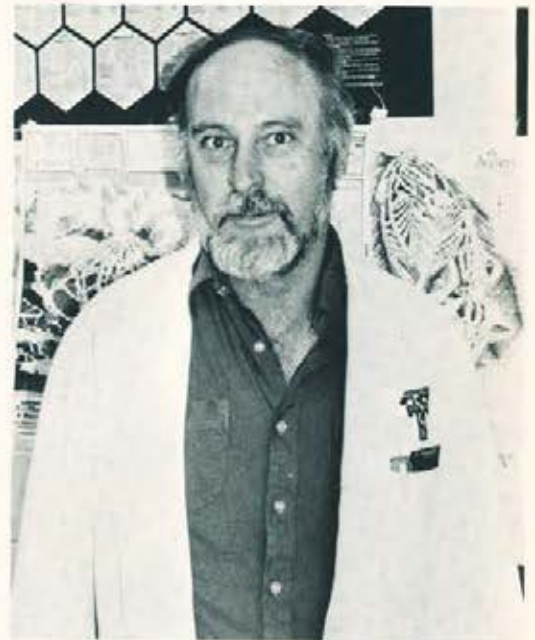

Charles Lox, Ph.D.
Asst. Professor

Not Pictured: Frank DeLeon, M.D., Asst. Professor; Harry M. Weitlauf, M.D., Professor; Kenneth L. Barker, Ph.D., Professor.

Ophthalmology



David W. Lamberts, M.D., Assoc. Professor



Dr. James Price at Fluorescein Conference with residents and rotating students.



Dr. John Buesseler and PGY4 Mike Nork, M.D., perform minor surgery in ophthalmology Clinic.



Dr. George Tyner with patient



Zuhair Shihab, M.D., Associate Professor

Pediatrics



Surendra Varma, M.D.,
Prof. and Associate Chairman



Joon M. Park, M.D.,
Associate Professor



Edgar Ledbetter, M.D.,
Professor & Chairman



Vymutt Gururaj, M.D.,
Professor



Somkid Sridaromont, M.D.
Assoc. Professor



Rafael Garcia, M.D.,
Instructor and Thelma W. Kwan, M.D.,
Assistant Professor



Young Kim, M.D.,
Assistant Professor



Above: Tim Wysocki, Ph.D., Adjunct Asst. Professor; Michael Bourgeois, M.D., Asst. Professor; and Edwing Contreras, M.D., Asst. Professor. Left: Wallace M. Marsh, M.D., Assistant Professor

Orthopaedic Surgery



William W. Robertson, Jr., M.D., Asst. Professor and Acting Chairman



Gerald S. Laros, M.D., Professor and Chairman



Robert F. McCarron, M.D., Instructor



Robert P. Yost, M.D., Associate Professor

Not Pictured: J. Ted Hartman, M.D., Professor; Herbert F. Janssen, Ph.D., Asst. Professor

Surgery



Peter C. Canizaro, M.D., Professor and Chairman



Francis C. Jackson, M.D., Professor



Michael W. Stanton, M.D., Asst. Professor



Mario Feola, M.D., Professor



Jane F. Goldthorn, M.D., Asst. Professor



Left to Right: Timothy J. Harnar, M.D., Asst. Professor; James Colt, M.D.; C. Richard F. Baker, Jr., M.D., Assoc. Professor

Not Pictured: Francis J. Behal, Ph.D., Professor

SCHOOL OF NURSING

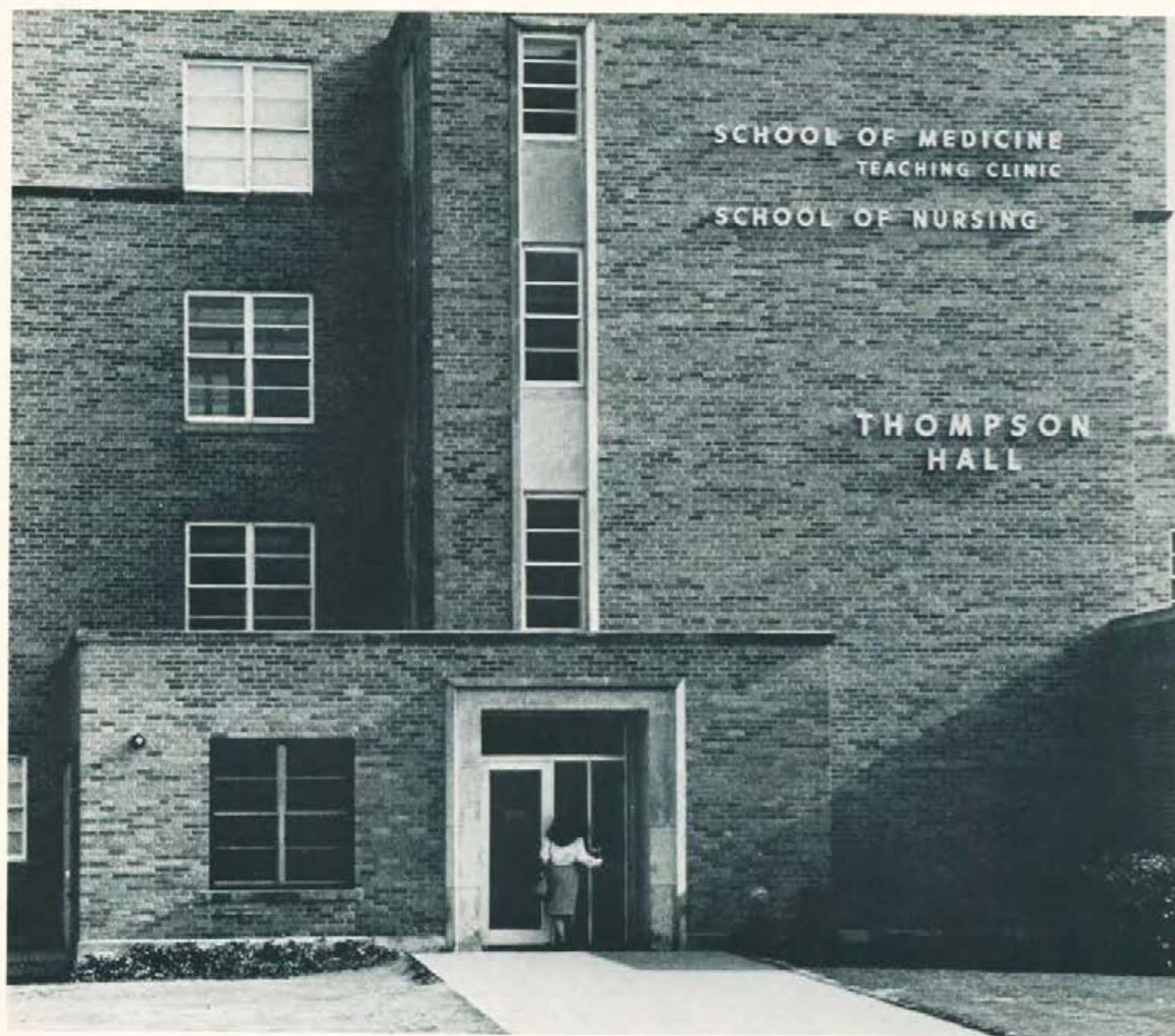

Administration

FACULTY



Teddy L. Langford, R.N., Ph.D.
Dean and Professor



Pat S. Yoder Wise, R.N., M.S.
Associate Dean and Associate Professor



Sharon E. Axton
R.N., M.S.



Imelda Clements
R.N., Ph.D.



Suzanne M. Cooke
R.N., M.S.N.



Helen C. Cox
R.N., Ed.D.



Betty B. Crager
R.N., M.N.



Karen A. Dadich
R.N., M.N.



Mittie D. Hinz
R.N., M.S.N.



Shari McMahon
R.N., M.S.N.



Susan Newfield
R.N., M.S.N., C.S.



Darlene Norton
R.N., M.S., F.N.C.



Nancy Ridenour
R.N., M.S., F.N.C.



E. Joy Riddlehuber
R.N., M.S.N.



Marilee Schmelzer
R.N., M.S.N.



A. Faye Sheppard
R.N., M.S.N.



Kathryn L. Sridaromont
R.N., M.S.N.

Nancy Ridenour was the Health Sciences Center School of Nursing faculty person who received the President's Excellence in Teaching Award for 1984.



Staff: Standing Left to Right — Lisa Heimsoth, Mary Anderson, Pat Hensley, Tracy Brauer, Karen Bishop, Yolanda Gayton; Seated Left to Right — Carmilla Guitierrez, Jennie Anderson, Alice Chandler; Not Present — Shelley Burson, Sylvia Chadis, Marianne Seitz.



Bailey-Worthington



Page Cooper



Kelly Finley



Lori Gamradt



Julie Gooch



Cheryl Holt



Pamela Huberty



Patricia Macy



Kay Mayfield



Amy McBeth



Lisa Montgomery



Roxanne Plank



Keith Smith



Donna Stuart



Angela Striebeck



Student Council: left to right — Amy McBeth, Treasurer; Page Cooper, President; Nancy Neal; Bruce Slack, Vice-President; Cheri Mathewson; Ann Haig; Janice Miller; Mittie Hinz, Faculty Advisor; Not present — Peggy Bennett; Penny Bennett, Secretary.



Texas Nursing Students Association Officers: standing left to right — Jan Rose, Recording Secretary; Keith Smith, Editor; John Hurt, Program and Projects Chairman; seated left to right — Pat Macy, President; Janice Miller, Corresponding Secretary; Amy Bailey, Vice-President; Ruan Richardson, Treasurer.

SCHOOL OF ALLIED HEALTH

Administration



Jeanne Crane, Secretary



Rob Shive, Assistant to the Academic Dean



James Lovell, Ph.D., Asst. Dean, Administrative Services



Robert Cornesky, Sc.D., Dean



Joyce A. Bluth, M.H.S., Asst. Dean, Academic Affairs

Physical Therapy Faculty



H.H. Merrifield, Ph.D., P.T., Professor and Chairman



Marie Koch, M.S., P.T., Associate Professor

Not Pictured: Elizabeth Littell, Ph.D., P.T., Associate Professor.
Nancy Clopton, M.S., P.T., Assistant Professor.



Faye Dulcy, M.M.Sc., L.P.T., Assistant Professor

Occupational Therapy Faculty



Lawrence N. Peake, Ph.D., O.T.R., Professor and Chairman



Leland Miller, Ed.D., O.T.R., Professor



Sue McDaniel, Secretary



Ted James, M.A., Assoc. Professor, and Judy Flagel, M.S., O.T.R., Asst. Professor

Not Pictured: Nancy Van Slyke, M.S., Assistant Professor

Medical Technology



Shirley McManigal, Ph.D., M.T. (ASCP), CLS, Professor and Chairperson



Myra Fowler, B.S., M.T. (ASCP), Lab Coordinator

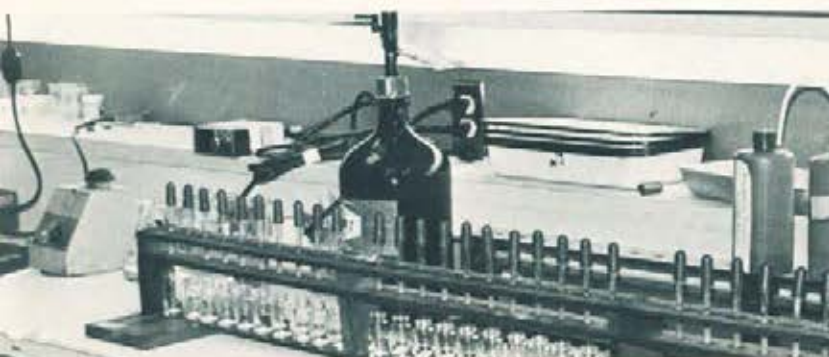

Becky Yarbrough, Secretary

The department of Medical Technology has been working on development of a university based School of Medical Technology. Students will be taken into the program after two years of undergraduate requirements have been fulfilled. The student will then spend the next two years as an M.T. student at the Health Sciences Center. The 1984-85 school year will see the first group of students to enter the upper two years in this program.



David Fowler, M.C.S., Asst. Professor



Deborah Boren
Physical Therapy



Hilary Brooks
Physical Therapy



Katherine Garrison
Physical Therapy



Anita Green
Physical Therapy



Ingrid Haugen
Physical Therapy



Vicki Hertel
Physical Therapy



Physical Therapy Bake Sale



Tracy Klansek
Physical Therapy



Cassie Lackey
Physical Therapy



Right: This is a toll bridge.
Below: Cut where?



Tactile Sports



...and this is a baby.



Pamela Mansfield
Physical Therapy



Tuyet McFaul
Occupational Therapy



Rosa Monzon
Physical Therapy



Deborah Pattillo
Physical Therapy



Cindy Simmons
Physical Therapy



Arlene Smith
Physical Therapy



Mari Snowden
Physical Therapy



Randy Willis
Occupational Therapy



Above: No Ted, you don't multiply.

Left: Go ahead, just try to bend this arm.

Below Left: Who says work can't be fun?

Below: And if you don't give us better tests grades, we'll break the other leg.



Biomedical Graduate Programs





Karen Rolan Administrative Assistant Graduate Programs.

Graduate Council — Standing Left to Right: David Straus, Microbiology; Blair Rowley, Biomedical Engineering; Kenneth Barker, Director Biomedical Graduate Programs; Harry Weitlauf, Anatomy; Lorenz Lutherer, Physiology; Michael Kopetzky, Physiology. Seated Left to Right: David Hentges, Microbiology; A. D. Kenny, Pharmacology; Gwynne Little, Biochemistry; W. B. Jarzembksi, Biomedical Engineering; James Hutson, Anatomy. Not Shown: Barry Lombardini, Pharmacology; Thomas Langford, Graduate School Ex officio.





Candace Beck
Biochemistry



Christina Benishin
Pharmacology



Sharon Casey
Microbiology



Kevin Chan
Biomed. Engineering



Eric Darrow
Physiology



Catherine Duran
Microbiology



Allan Hanretta
Pharmacology



Somasundaram Karuppiah
Biomed. Engineering



Murukambat Kumar
Biochemistry



Donald S. Mac Nair M.D.
Biomed. Engineering



Kelly Myers
Biochemistry





Phil Brauer and Greg Kitten smile for the camera.



I thought this played in stereo.

Plexus Staff



David Waagner MSIV
Photography and Layout — El Paso



Elizabeth Peacock and Bonny Carter MSIs
Co-Editors, Photography, and Layout



Aaron Rubin MSIV
Photography and Layout — Lubbock



Clark Federer MSIV
Photography and Layout — Amarillo



Vernon Farthing MSI, Layout



Jeff Demail MSI, Layout



Mary Jo Godinich MSII, Photography and Layout



Laura Chuoke MSII, Photography and Layout



Jeff Arthur MSI, Photography and Layout



Sandy Swain MSI, Layout



Sing Photography and Layout (Lt. to Rt.): Kay Mayfield, Bruce Slack, and e Cooper.



MSII Layout Staff



Judi De Genova-Stevens
TTUHSC - El Paso



Terry Wilkinson MSIV
Photography - El Paso

Special Thanks to:
Faculty Advisors:

Dr. Paul G. Meyer
Dr. Surendra Varma
Dr. John McKenna
Dr. Berry Squyres
Jim Bob Jones
Olga Harkey
Dick Lytle
Mike Carpenter

HSC Student Affairs:

TTU La Ventana:
Koen's Photography:

Dedication



R'M



40th Birthday Moratorium

The **Plexus** staff of 1984 would like to dedicate Volume Two of the **Plexus** to Roger Markwald Ph.D., Professor of Anatomy. To students in their Basic Science years he has been an accomplished, informative professor; and when the going got tough, he gave encouragement with a smile. Dr. Markwald came to TTUSM July 1, 1975. He will be leaving July 31, 1984 to go to the Medical College of Wisconsin, where he will be Chairman of Anatomy. We will miss you Mark Mark.

The Plexus Staff



