

Reference



A graphic design featuring a circular seal on the left with the text "HEALTH SCIENCE CENTER" and a stylized bird. The background is filled with large, overlapping, stylized text that reads "NINETEEN FIFTY SIX" in a bold, sans-serif font.

PLEXUS



Texas Tech University
Health Sciences Center
Library of the Health Sciences

Lubbock

73468

50

11-12-86

15.00

red
LD
5318
P717
v.4
1986

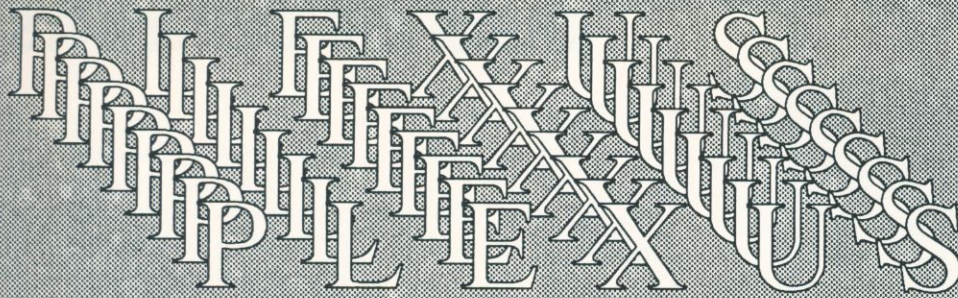

1 9 8 6

plexus • (plek' sus) [Gr. plecto, ΠΛΕΚΤΩ].
to plait or interweave. An intricately inter-
woven combination of elements or parts in a
cohering structure.

**Texas Tech University
Health Sciences Center**

Volume Four

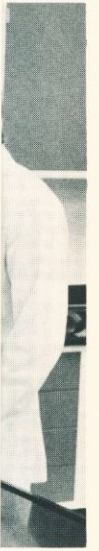

l, as
s Tech
nd

in the
and
ilth
grams
in for a
area.
ilth
ity with
nt
is
ity.

TABLE OF CONTENTS

<i>TTUHSC Administration</i>	6
<i>Faculty</i>	13
<i>Medicine</i>	
<i>Lubbock</i>	14
<i>Amarillo</i>	37
<i>El Paso</i>	43
<i>Allied Health</i>	46
<i>Nursing</i>	48
<i>MS IV</i>	49
<i>MS III</i>	69
<i>Amarillo</i>	70
<i>Lubbock</i>	76
<i>El Paso</i>	82
<i>MS II</i>	87
<i>MS I</i>	101
<i>Nursing</i>	117
<i>Allied Health</i>	123
<i>Graduate Programs</i>	133
<i>Student Awards</i>	136
<i>Library Staff</i>	138
<i>Student Organizations</i>	139
<i>Plexus Staff</i>	153
<i>Advertising</i>	155



SCHOOL OF ALLIED HEALTH

med
LD
5318
P917
v.4
1986

The School of Allied Health was officially approved for funding by the 67th Legislature in 1981. This followed a period of development beginning with its initial approval by Coordinating Board, Texas College and University System in 1973.

The first students were admitted as freshmen to baccalaureate programs in physical therapy in the fall of 1982. In the fall of 1983, freshmen were admitted to baccalaureate programs in medical technology and occupational therapy as well. Also in 1983, upper division, professional level, transfer junior students were admitted. Furthermore, students were admitted to coordinated degree programs in occupational therapy and physical therapy offered at the Regional Academic Health Center in El Paso, in conjunction with the University of Texas at El Paso.

Coordinated degree programs in medical technology, occupational therapy, and physical therapy are being considered at the Regional Academic Health Center in Amarillo in conjunction with Amarillo College and West Texas State University.

Programs in medical technology, occupational therapy, and physical therapy are anticipated in Odessa, for the Permian Basin, through affiliated degree programs. Agreements for "2+2" progression of students through two-year colleges and the School of Allied Health are planned for the coming years. Students take pre-professional courses at the community college. This course allows students to be eligible to apply for the two-year professional level sequence at the Texas Tech University Health Sciences Center School of Allied Health.

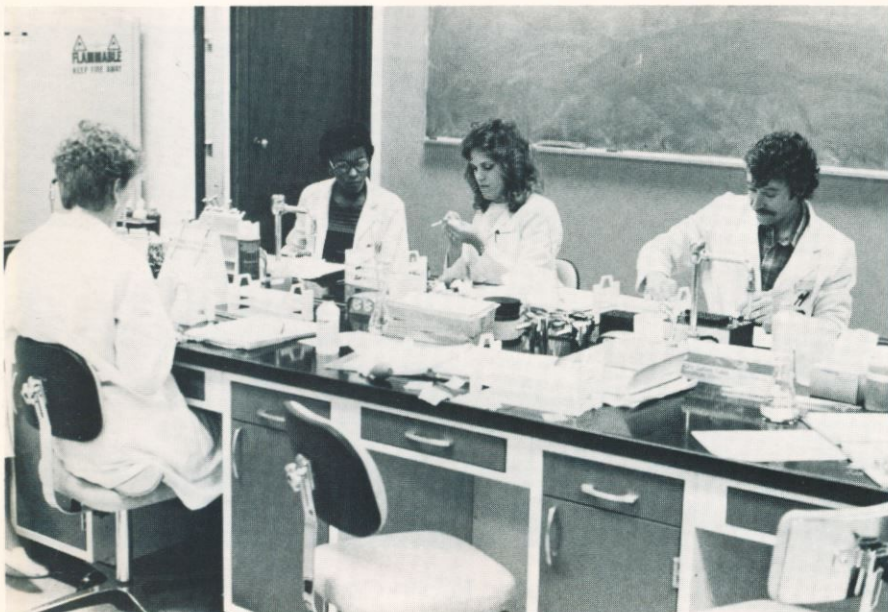
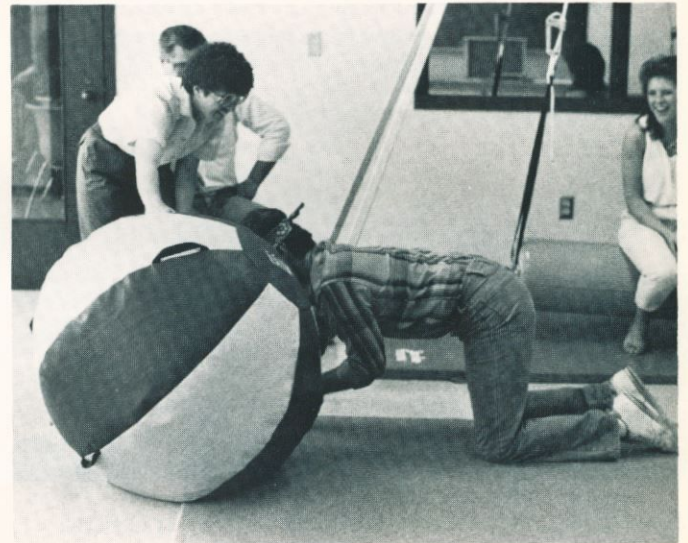

Today, the School of Allied Health, as an organizational entity within Texas Tech University Health Sciences Center and Texas Tech University, implements institutional purposes and goals within the context of allied health philosophies and objectives. The School of Allied Health provides innovative and flexible programs with cost-effective quality education for a maximum number of people in the area. In addition, the School of Allied Health most importantly provides the society with graduates who will implement current innovative service policies as well as quality health care to the community.

SCHOOL OF MEDICINE

With its headquarters nestled in the heart of the South Plains, Texas Tech Health Sciences Center is a dynamic and flourishing institution with positive and growing impact throughout the state and Southwest. Mandates for the School of Medicine are to provide quality medical education, to address problems of health care delivery in rural areas, and to develop programs throughout West Texas with an emphasis on primary health care.

During the first two years of study, which consists almost entirely of basic sciences, all medical students attend the Lubbock campus. Many of these students remain in Lubbock for their third and fourth years. Clinical experience is provided by affiliation with Lubbock General Hospital (the primary teaching hospital), St. Mary's Hospital, and community clinics.



Lubbock General Hospital in Lubbock



William Beaumont Army Medical Center in El Paso

After the first two years, students may complete their education at the Regional Academic Health Center in El Paso. Third and fourth year medical students participate in clinical clerkships in Family Medicine, Internal Medicine, Obstetrics and Gynecology, Orthopaedic Surgery, Pediatrics, Psychiatry, and Surgery. These clinical experiences are provided through affiliation with R.E. Thomason General Hospital (the primary teaching hospital), and are augmented through affiliation with William Beaumont U.S. Army Medical Center and other community hospitals and facilities.

Approximately one-third of the third and fourth year students elect to attend the Texas Tech Regional Academic Health Center in Amarillo. Clinical experiences are provided through affiliations with Northwest Texas Hospital (the primary teaching hospital), the Psychiatric Pavilion, High Plains Baptist Hospital, St. Anthony's Hospital, Veteran's Administration Medical Center, Killgore Children's Psychiatric Center and Hospital, and Don and Sybil Harrington Cancer Center, and the Bi-County Health Department.

The center is also a base for coordination of rural and urban preceptorships in clinics and private practices throughout the Panhandle region.



Texas Tech Regional Academic Health Center in Amarillo

SCHOOL OF NURSING



The School of Nursing was officially approved for funding by the 67th Legislature and Governor William P. Clements in 1981. This followed a period of development beginning with its initial approval by the Coordinating Board, Texas College and University System, in 1975 and approval for program development by the Board of Nurse Examiners for the State of Texas that same year. The Continuing Nursing Education Program of the Health Sciences Center, initiated in 1979, became an element of the School of Nursing in the fall of 1981. The first students were admitted to the baccalaureate degree program of the School of Nursing in the fall of 1981. This marked the initiation of curriculum designed to admit students with no previous nursing course work, Licensed Vocational Nurses and Registered Nurses into a program culminating in the Bachelor of Science in Nursing degree.

The School of Nursing, formerly located in Thompson Hall on the main campus of Texas Tech University, moved during the 1985-86 Academic year to its present location in the Texas Tech University Health Sciences Center Building. The Permian Basin campus of the School of Nursing began accepting students in the fall of 1985 with plans to expand in the future.



Although changes in methods and techniques may occur, the unique component of the practice of nursing remains the provision of care. Provision of care, nursing, is the process of assisting individuals, families or other groups to meet basic human needs in order to maintain a desired state of health. This emphasis on care is in contrast to the emphasis on cure, which is the focus of other health disciplines. The School of Nursing at TTUHSC is committed to providing high quality nursing educational programs that contribute to the availability and quality of health care services in West Texas.

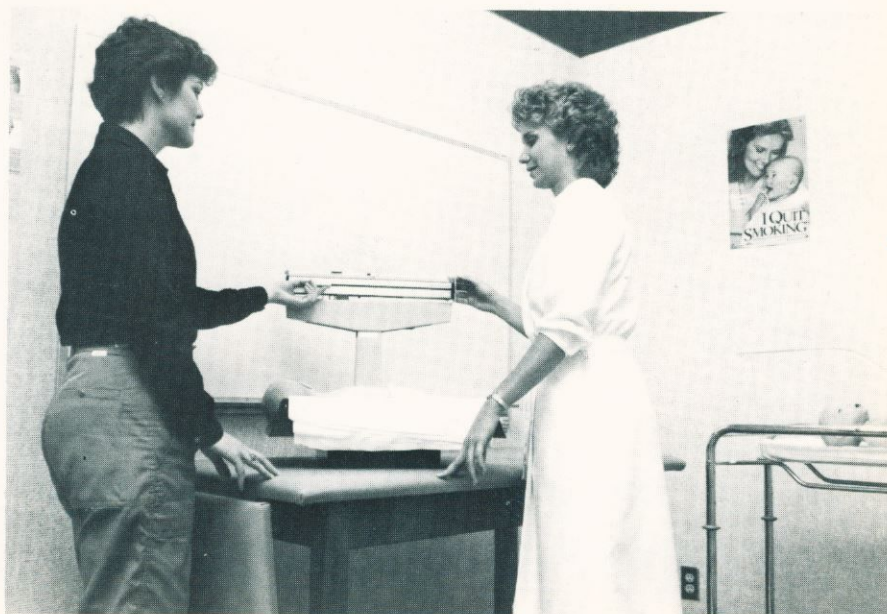

TEXAS TECH UNIVERSITY HEALTH SCIENCES CENTER ADMINISTRATION

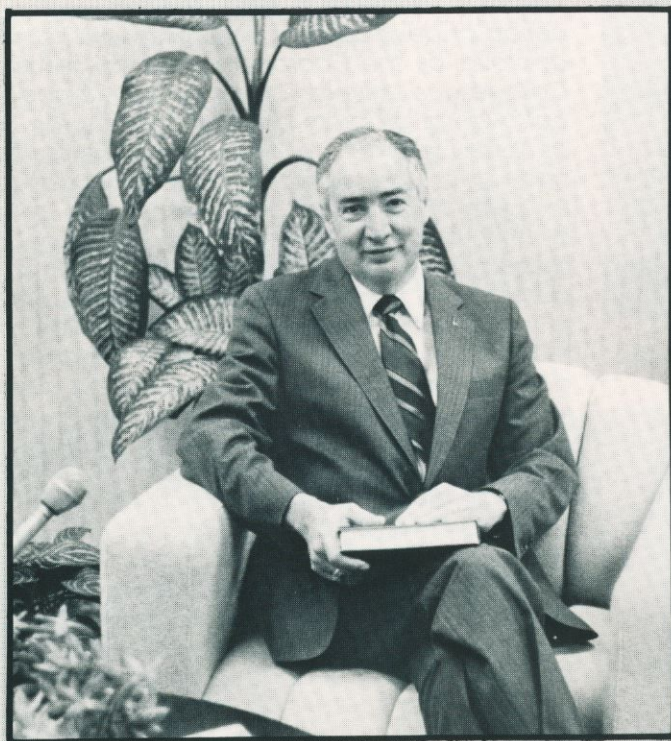

Lauro F. Cavazos, Ph.D.
President, Texas Tech University Health Sciences
Center



Samuel D. Richards, Ph.D.
Vice-President, Health Sciences Center

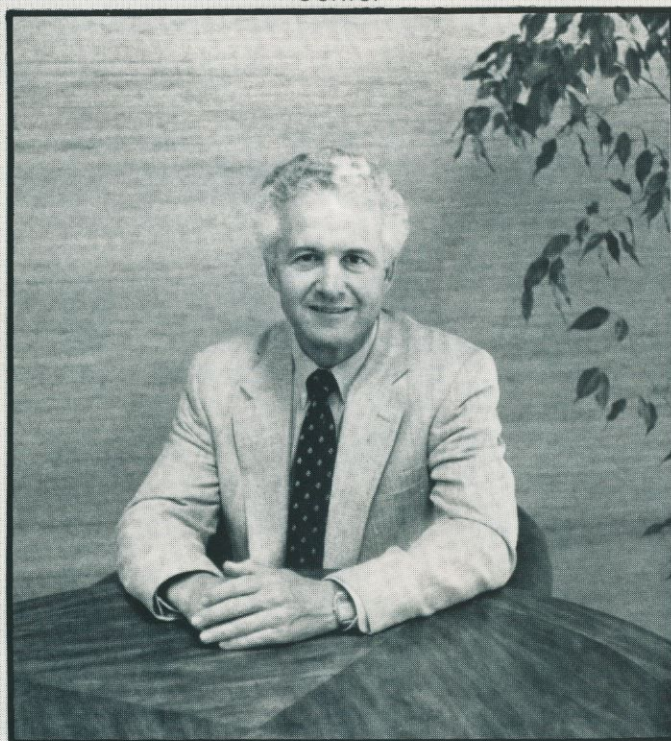

Eugene E. Payne, Ph.D.
Vice-President, Finance and Administration



Murray R. Blair, Ph.D.
Associate Vice-President, Academic Affairs



Laurence N. Peake, Ph.D.
Dean School of Allied Health



Teddy L. Langford, R.N., Ph.D.
Dean School of Nursing

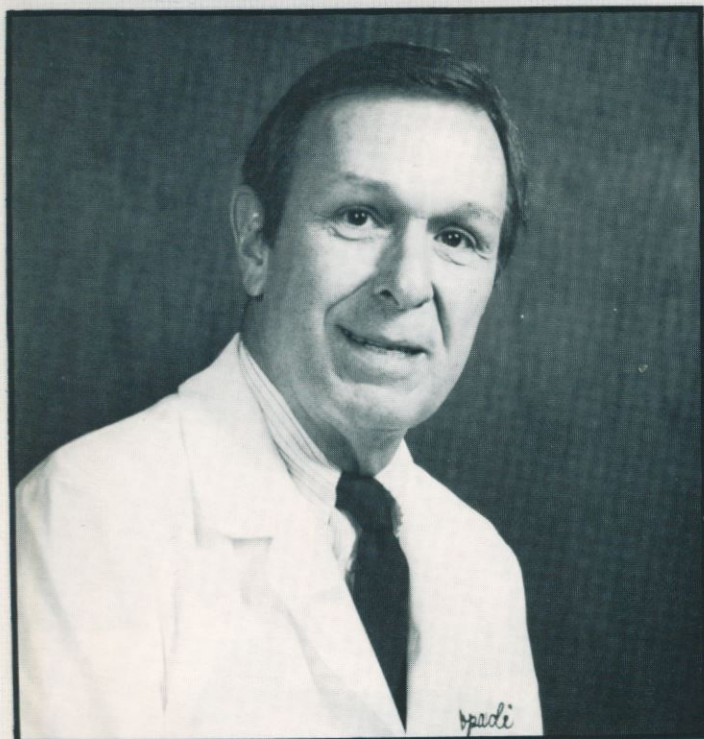

J. Ted Hartman, M.D.
Dean School of Medicine

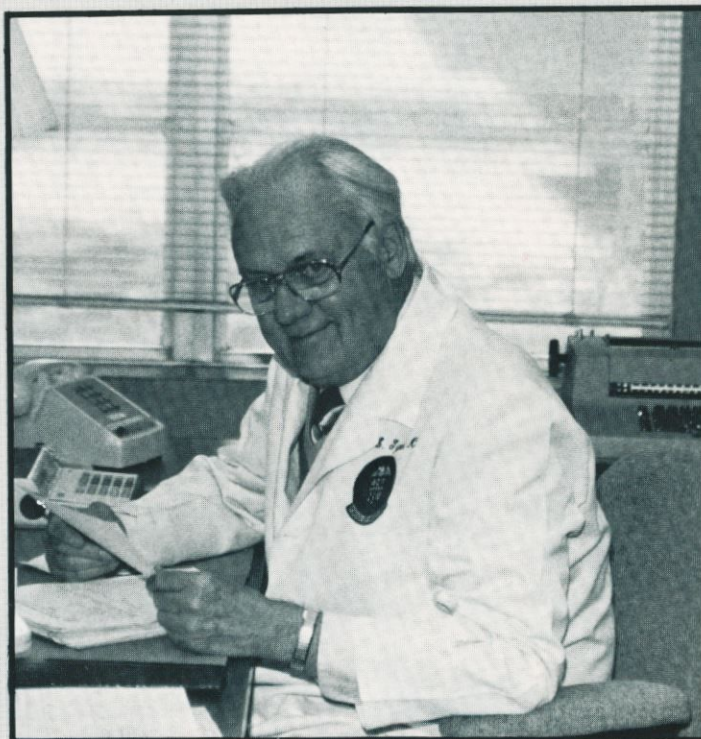

George S. Tyner, M.D.
Dean Emeritus

SCHOOL OF MEDICINE ADMINISTRATION



Walter Dickinson, M.D.
Associate Dean, Amarillo

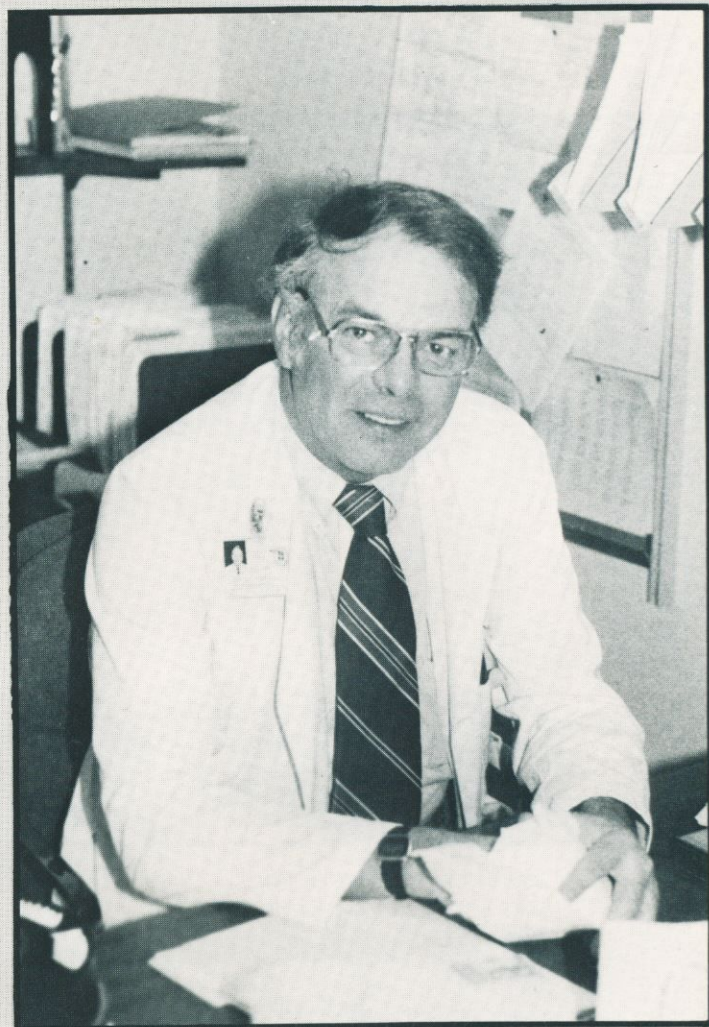

William Scragg, M.D.
Assistant Dean, El Paso

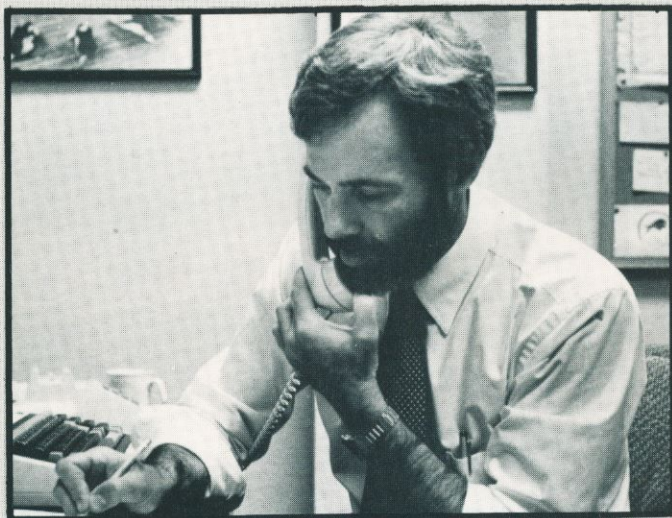

Mark Gelula, Ph.D.
Assistant Dean for Student Affairs, Amarillo

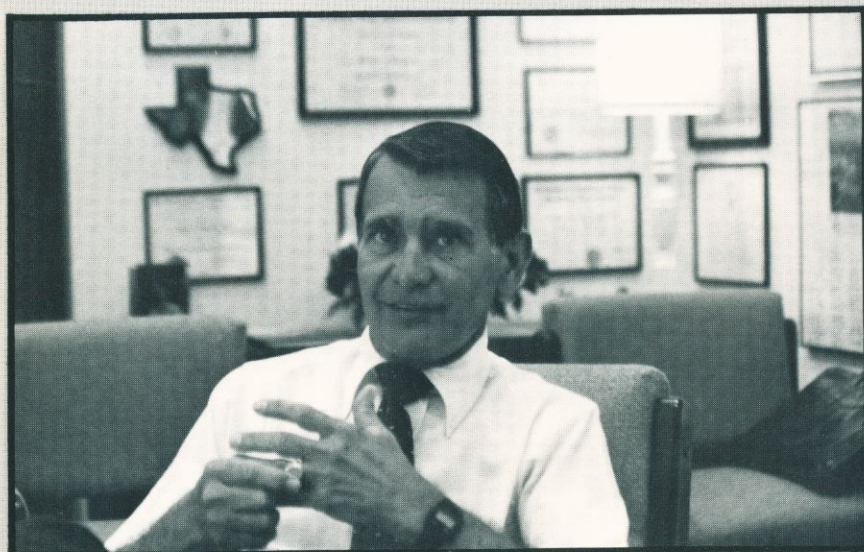

James A. Chappell, M.D.
Associate Dean for Student Affairs, Lubbock



Donald Kettlecamp, M.D.
Associate Dean, El Paso



E. Jay Wheeler, M.D., Ph.D.
Associate Dean for Developing and Special Programs



Ruth Lawrence, M.D.
Assistant Dean for Admissions



Karen R. Hitchcock, Ph.D.
Associate Dean for Basic Sciences, Research, and Graduate Studies



Thomas M. Sodeman, M.D.
Interim Associate Dean for Clinical Affairs

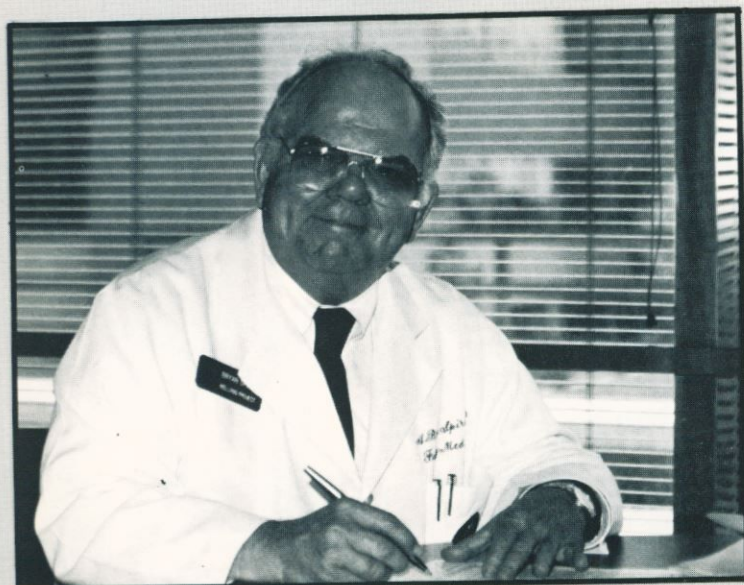

A. Bryan Spires, M.D.
Associate Dean for Continuing Medical Education

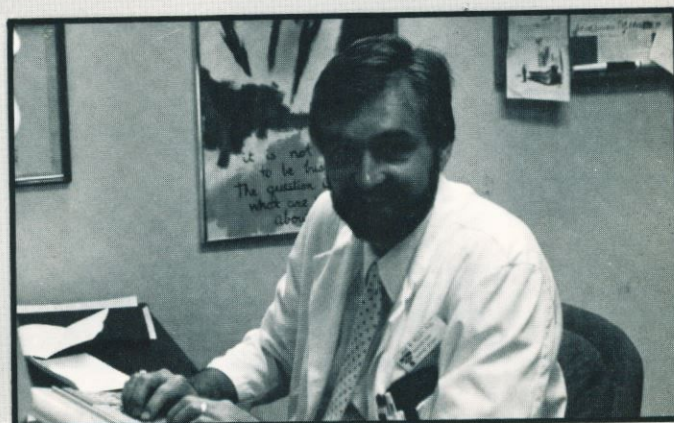

John W. Pelley, Ph.D.
Associate Dean for Academic Affairs



Dona Roush
Senior Associate Director, Library



Charles Sargeant, Ph.D.
Director of Library Services



Karen Rolan, Coordinator, Basic
Sciences,
Research, and Graduate Studies



Vonnie K. Sommerville
Director, HSC Student Services and Registrar



Caroline Ogelsby
Educational Specialist Office of Academic Affairs



Nancy Tarwater
Manager of Admissions and Student Affairs



Shirley Jones
Administrative Secretary Office of Admissions



Jane Carter Administrative Secretary,
Student Services, and Registrar's Office



Marilyn Tackett
Student Affairs Secretary



Carolyn Henry
Secretary III Financial Aid Office



Paula Howard
Administrative Secretary Financial Aid Office



Olga Ortega
Coordinator, Student Affairs, El Paso



Kay Scroggins
Administrative Secretary, Amarillo



Debbie Ivey
Secretary III Student Services and
Registrar

SCHOOL OF ALLIED HEALTH ADMINISTRATION



Jeanne Crane
Administrator, Allied Health



Brenda Bobo
Administrative Assistant, Allied Health



Rob Shive
Coordinator, Admissions and Records, Allied Health

SCHOOL OF NURSING ADMINISTRATION



Pat S. Yoder Wise, R.N., M.S., Ed.D.
Associate Dean Nursing



Mary Ann Sitz
Administrator, Nursing

TEXAS TECH UNIVERSITY
HEALTH SCIENCES CENTER
FACULTY



ANATOMY



Harry M. Weitlauf, M.D.
Professor and Chairman

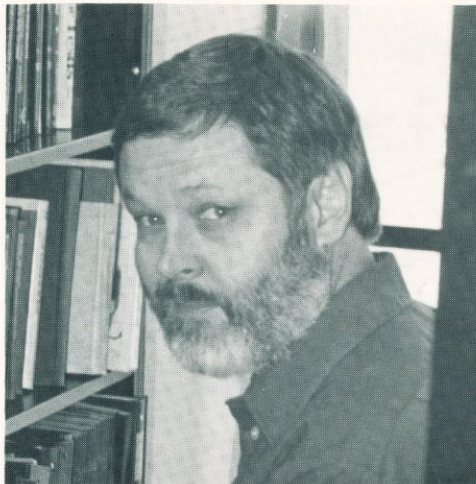

Reid L. Norman, Ph.D.
Professor and Assoc. Chairman

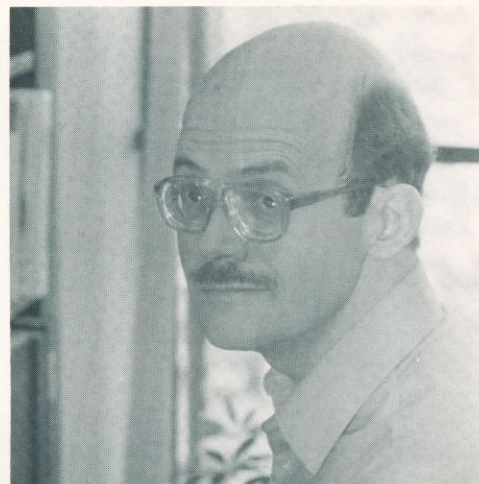

Elmus C. Beale, Ph.D.
Assistant Professor



Beverly S. Chilton, Ph.D.
Assistant Professor



Penelope Coates, Ph.D.
Associate Professor

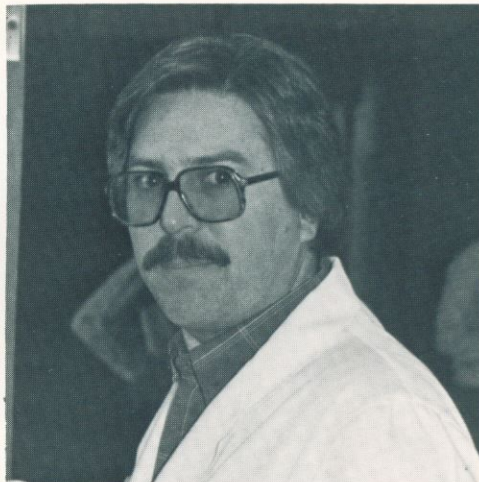

Arthur W. Coquelin, Ph.D.
Assistant Professor

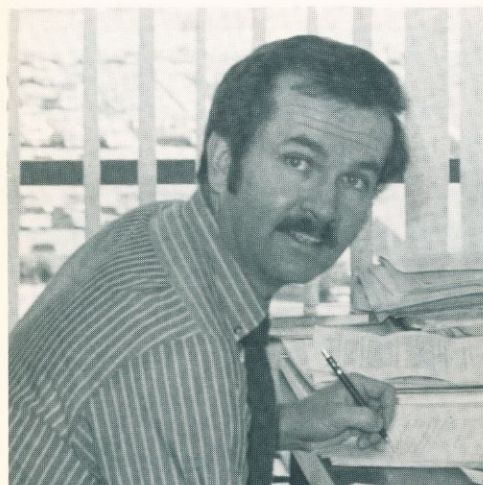

Bernell K. Dalley, Ph.D.
Associate Professor

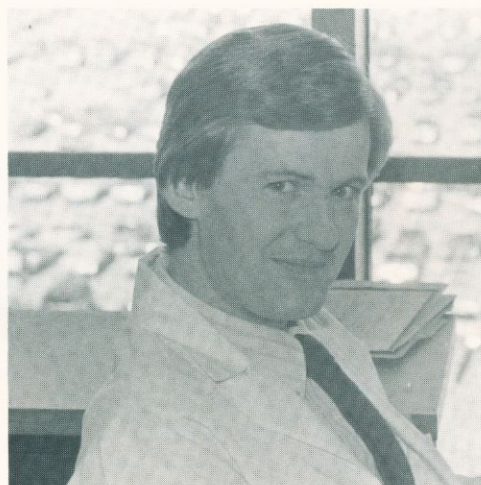

Peter A. Doris, Ph.D.
Assistant Professor

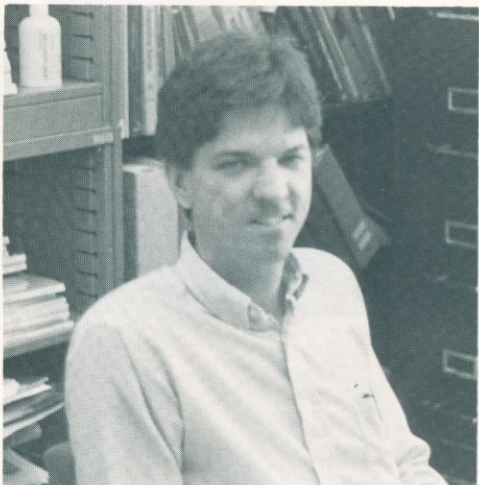

James C. Hutson, Ph.D.
Associate Professor



Claude Lobstein
Anatomy Coordinator



William G. Seliger, Ph.D., D.D.S.
Professor

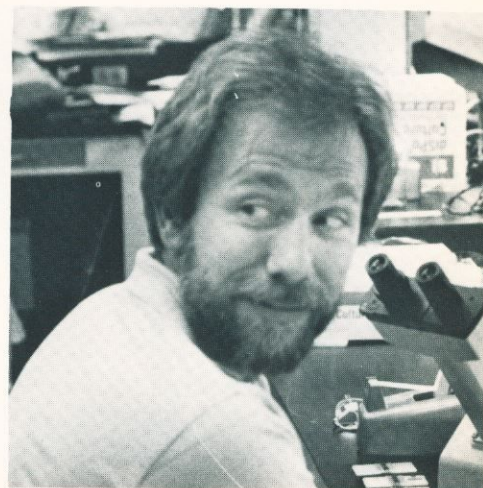

Gary Van Zant, Ph.D.
Associate Professor

*Dear Dalley, Dear Dalley,
My nerves are all shot.
I did my dissection,
Fascia's all that I got.
The Phrenic is broken,
The Vagus is cut.
The Gluteus maximus
Is a pain in the butt!*

Signed Students

*Dear Seliger, Dear Seliger,
You told us the score.
We dare not come in
After you closed the door.
When lecture has started
And we're in the hall,
We bi-pass the door,
And don't come in at all.*

Signed Students

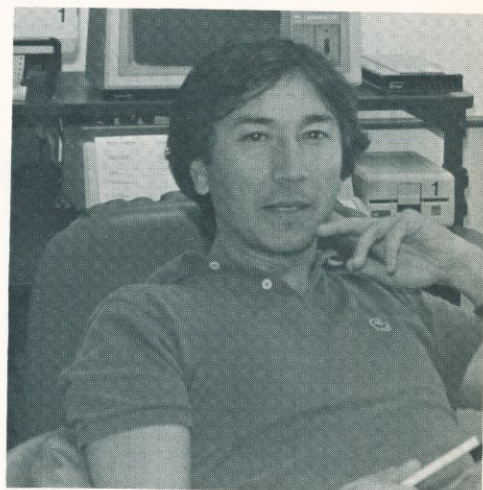

John A. Yee, Ph.D.
Associate Professor

*Dear Students, Dear Students,
You have no complaint.
A hacker you are
And a surgeon you ain't.
So listen up students
And listen up good,
Quit cutting up bodies
Like your cutting up wood!*

Signed Dalley

*Dear Students, QUIET
STUDENTS!
You're blowing my mind.
All of your questions
Have got us behind.
One thing I have taught you
You may have forgot
It's man that classifies,
Nature does not.*

Signed Tough Nuggies

*Dear Teachers, Dear Teachers,
Now don't get us wrong.
It's really an honor
To be in our song.
In just three short years
All M.D.'s we will be.
But don't think for a minute,
That we'll treat you for free!!*

Signed Students

BIOCHEMISTRY

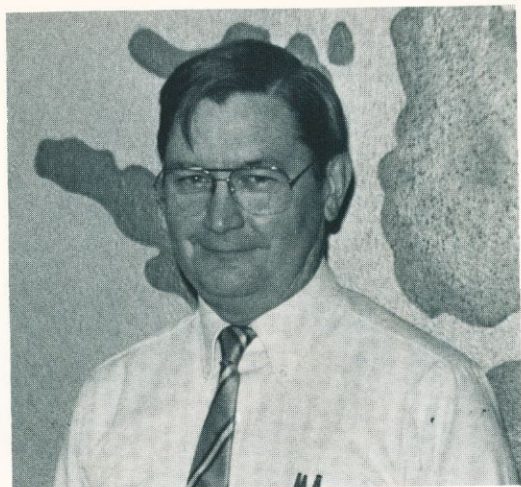

Kenneth L. Barker, Ph.D.
Professor and Chairman



Charles H. Faust, Jr., Ph.D.
Associate Professor



Wendell W. Leavitt, Ph.D.
Professor



Johannes Everse, Ph.D.
Professor

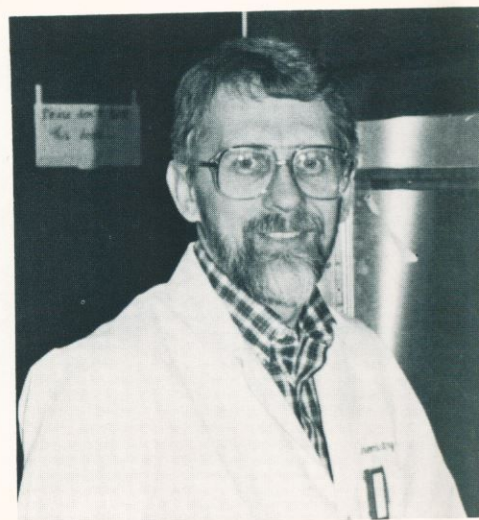

Charles W. Garner, Ph.D.
Associate Professor



Gwynne H. Little, Ph.D.
Associate Professor



Kenneth J. Morrow, Ph.D.
Professor



S. Sridhara, Ph.D.
Associate Professor

*Dear Barker, Dear Garner,
You both are so smart.
Your drawings and pictures
Could be called works of art.
We tried hard to follow
Each theme of each class.
But in spite of our efforts,
Your tests still kicked our ____!
Signed Students*

*Dear Students, Dear Students,
Now listen up good.
Let's get the facts straight,
Pay attention, "if you would."
You say that you study
With style and with flair
But we know the difference,
Even say "Oh contraire!"
Signed the Biochem Boys*



Douglas M. Stocco, Ph.D.
Associate Professor



Sandra M. Whelly, Ph.D.
Assistant Professor

PATHOLOGY



Thomas M. Sodeman, M.D.
Professor and Chairman

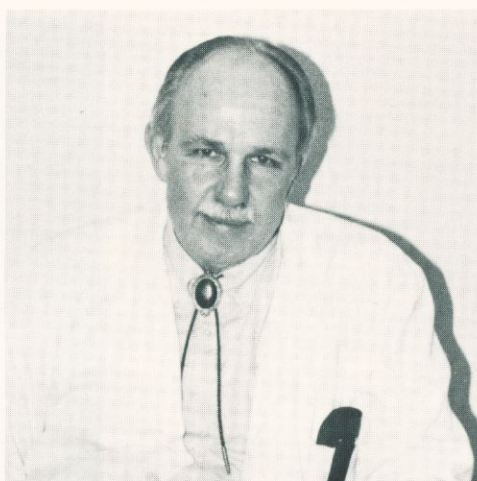

Fred Buddingh, D.V.M., Ph.D.
Professor

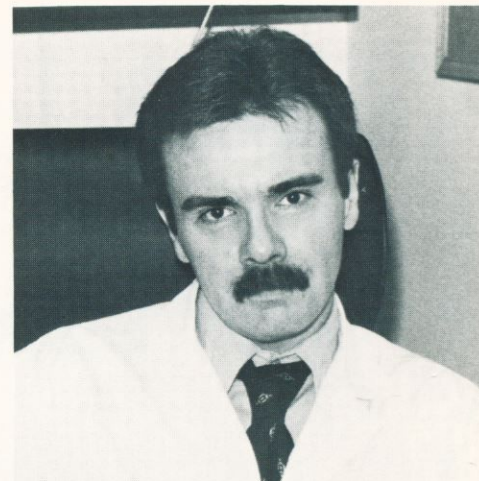

Dale M. Dunn, M.D.
Assistant Professor

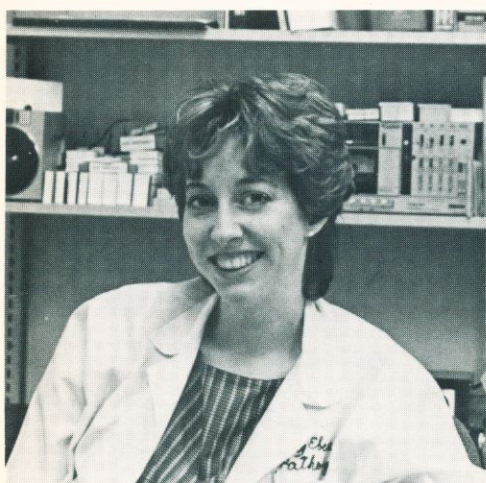

Mary E. Eberle, M.D.
Assistant Professor



Sue Gunasegaram, M.D.
Assistant Professor

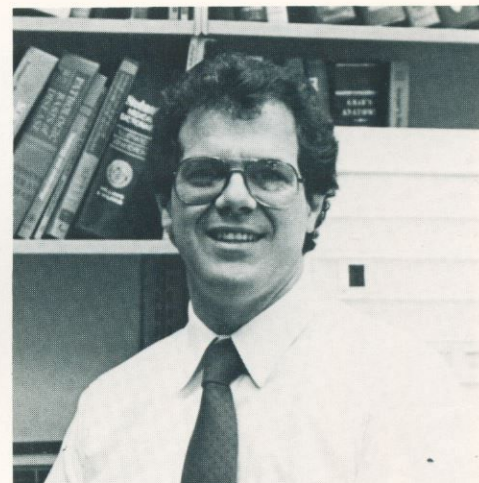

Philip G. Hudkins, M.D.
Assistant Professor



Lowell D. Larsen, M.D.
Associate Professor



Donald S. McNair, M.D.
Associate Professor

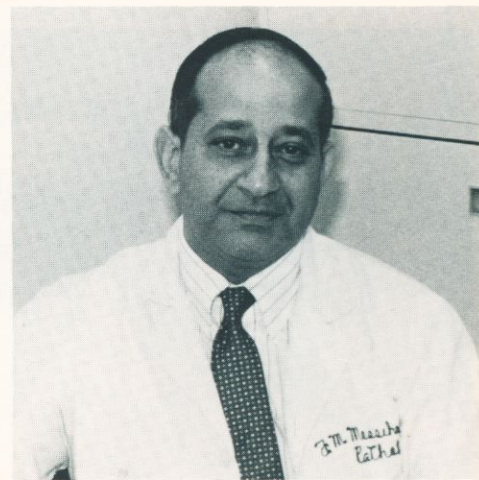

Fathy Messiha, Ph.D.
Professor



Radmila Mirkovic, M.D.
Research Assistant Professor

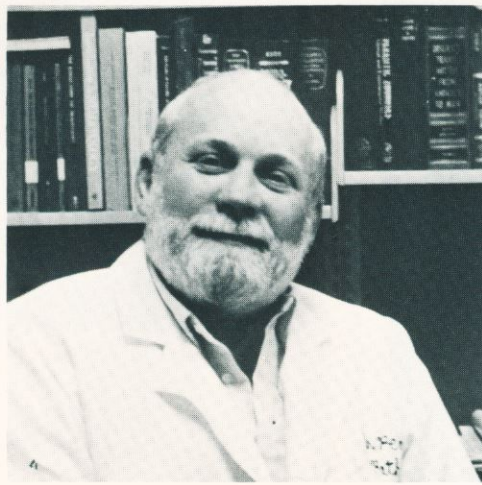

Danny B. Pence, Ph.D.
Associate Professor



Alan Raftery, M.D.
Associate Professor

One day a couple of surgeons were demonstrating a cholecystectomy down in the anatomy lab. It was as easy demonstration and the gall bladder was readily removed. The gall bladder itself was very green, malformed and demonstrated other characteristics that undoubtedly resulted from post-mortem treatment. The surgeons becoming bored with the procedure used the gall bladder as a spring-board for levity. As the jokes were flying, one surgeon suggested that they should send it to pathology for a report. In their jovial state this seemed a wonderful idea, so they bottled the specimen and sent it off. In just a short while the results came back: "This individual is beyond repose and undoubtedly cannot be saved by the surgeons, and furthermore, the cause of death cannot be determined from this specimen. In any case this individual is fortunate that he or she must not bear witness to such ill humor."

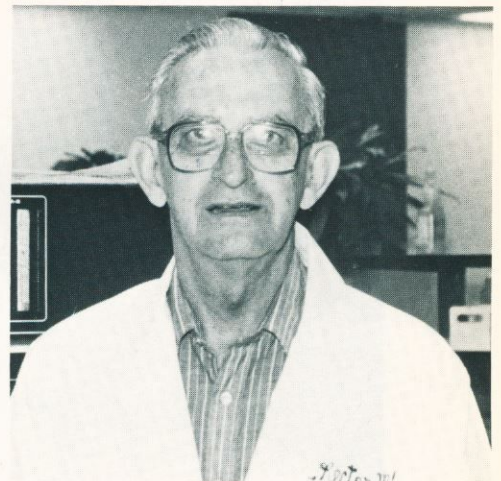

Dale F. Rector, M.D.
Associate Professor



Ruc Manh Tran, M.D.
Assistant Professor

PHYSIOLOGY

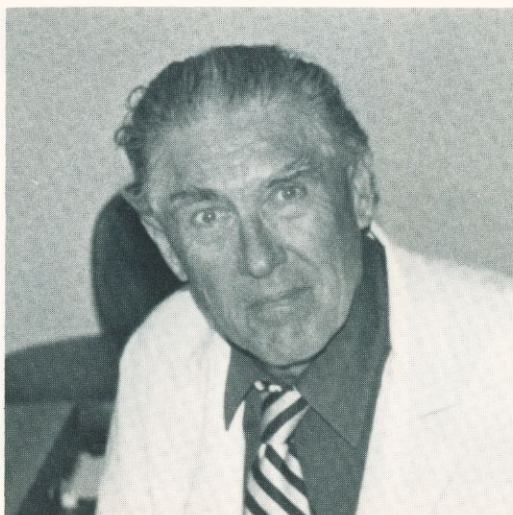

Michael T. Kopetzsky, M.D.
Professor and Chairman



Maurice F. Crass, Ph.D.
Professor



Donald G. Davies, Ph.D.
Associate Professor

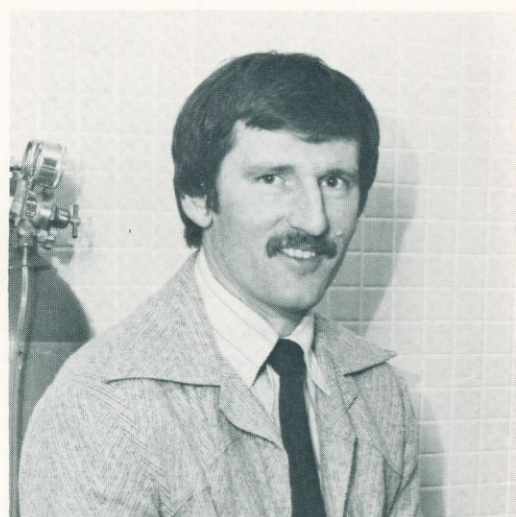

Herbert F. Janssen, Ph.D.
Assistant Professor

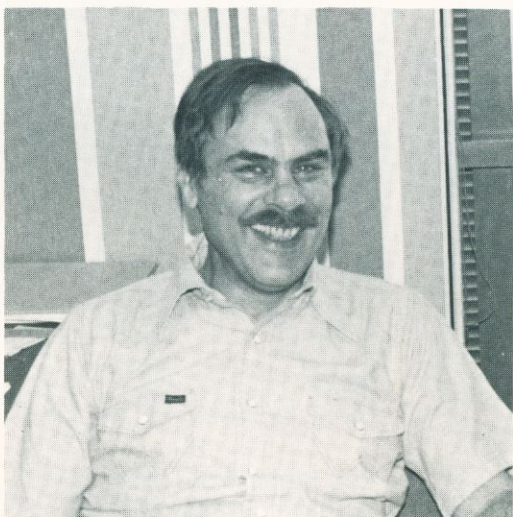

Lorenz O. Lutherer, Ph.D., M.D.
Associate Professor

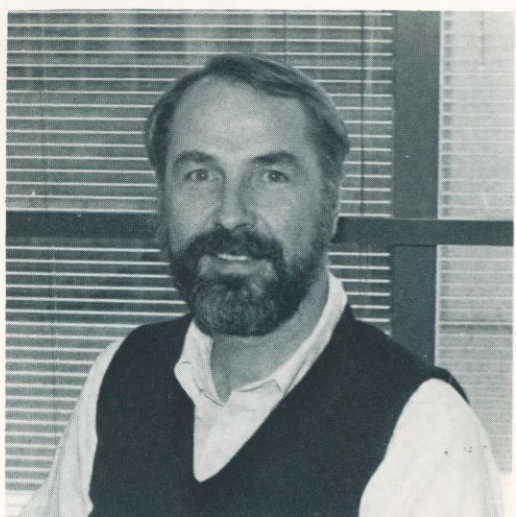

Paul F. McDonagh, Ph.D.
Associate Professor

*The students sometimes complained
that there were language difficulties
when listening to Dr. Kopetzsky lecture. As
we got use to his speech patterns, we
realized "skulling" meant rowing and not
taking off peoples' heads.*

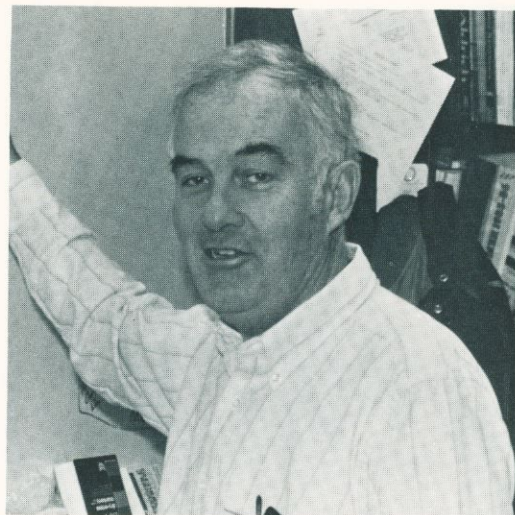

James J. McGrath, Ph.D.
Professor

*To Dr. McGrath and his glasses
That barely hang on by the lashes
If the lenses aren't plastic
The results would be drastic
And he'll have to teach blindly in classes*

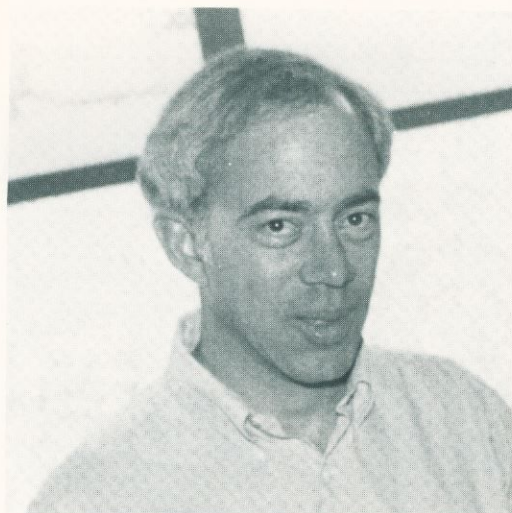

Richard Nathan, Ph.D.
Associate Professor

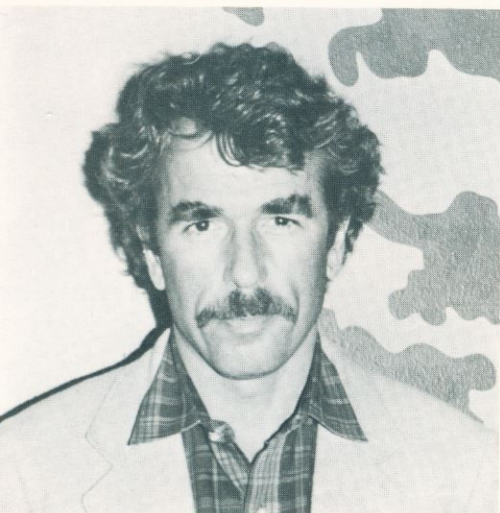

John Orem, Ph.D.
Professor



Jean Strahlendorf, Ph.D.
Assistant Professor

PSYCHIATRY



Don E. Flinn, M.D.,
Professor and Chairman

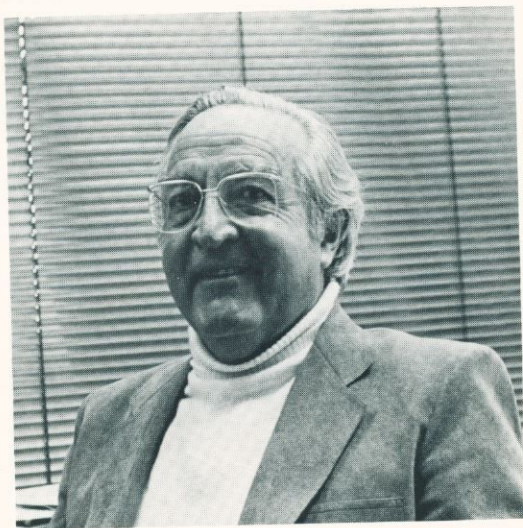

John Ainslie, M.D.,
Assoc. Professor

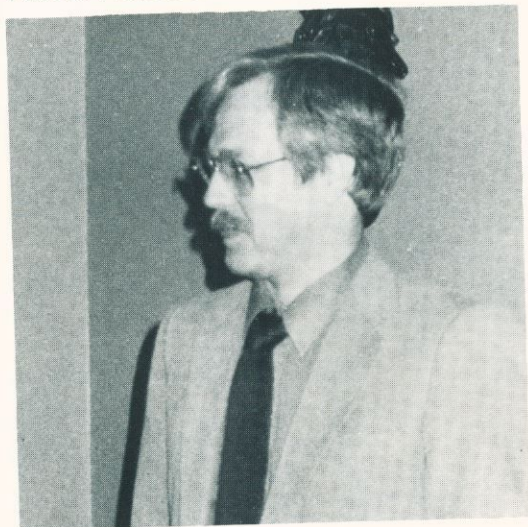

Stephen P. Farr, Ph.D.,
Asst. Professor

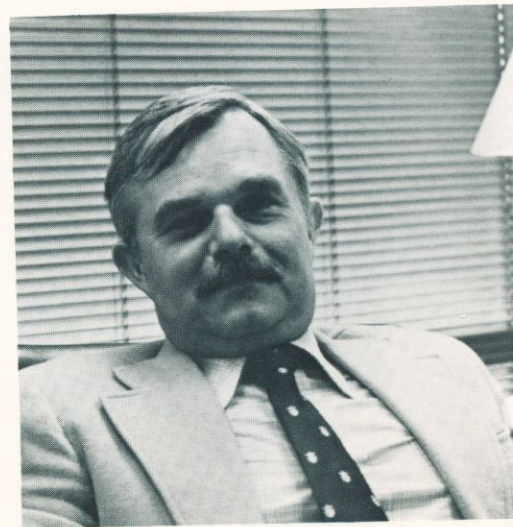

Richard L. Weddige, M.D.,
Assoc. Professor and Assoc. Chairman



Rudy Arrendondo, Ed.D.,
Assoc. Professor

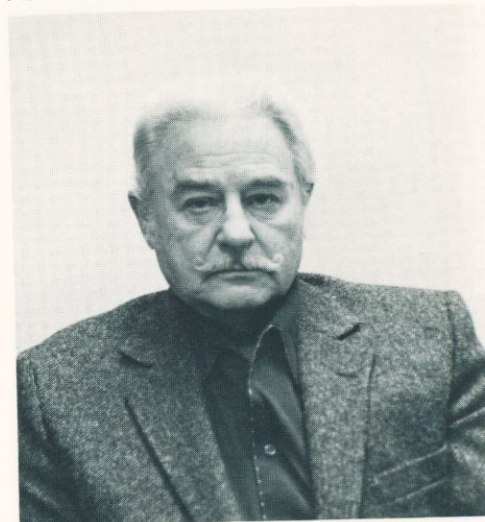

Joe Hoovestol, M.D.,
Asst. Professor

Psychiatry is the business where you tell them what you think and they ask how you feel. Unlike medical school where you tell them what you think and sometimes you feel they don't care.

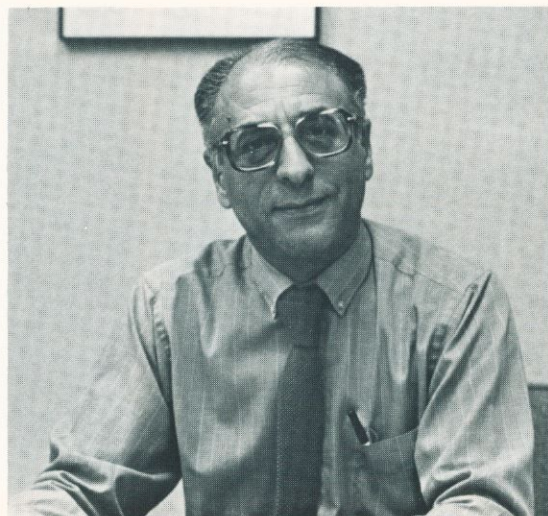

Parviz Malek-Ahmadi, M.D.
Associate Professor



Thomas McGovern, Ed.D.
Assistant Professor

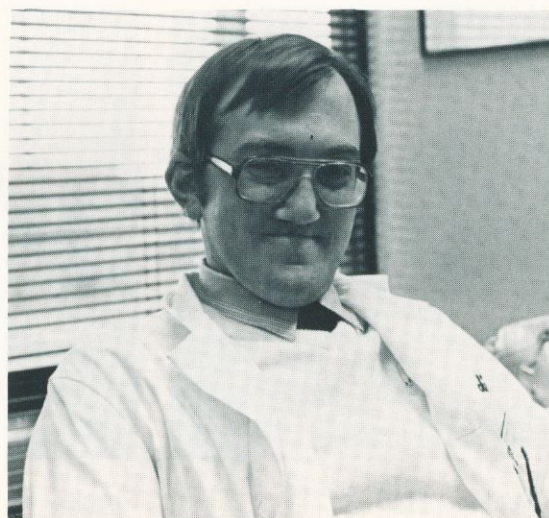

Terry McMahon, M.D.
Assistant Professor



Scott E. Pollard, M.D.
Assistant Professor



John F. Simonds, M.D.
Professor

MICROBIOLOGY

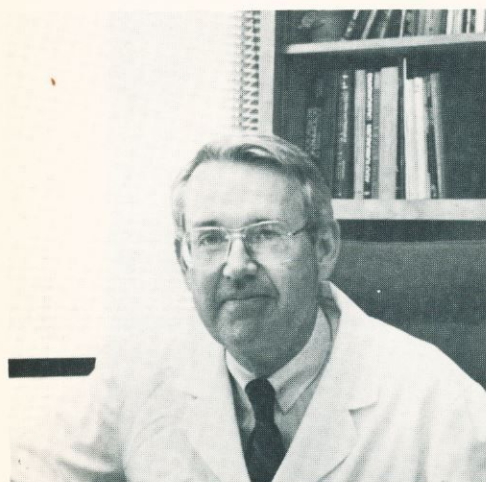

David J. Hentges, Ph.D.
Professor and Chairman



W. La Jean Chaffin, Ph.D.
Assistant Professor

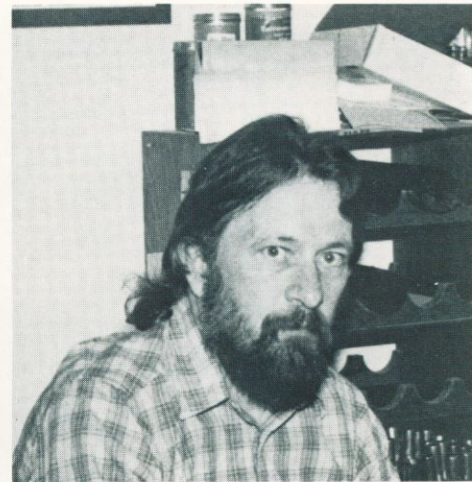

Joe A. Fralick, Ph.D.
Associate Professor

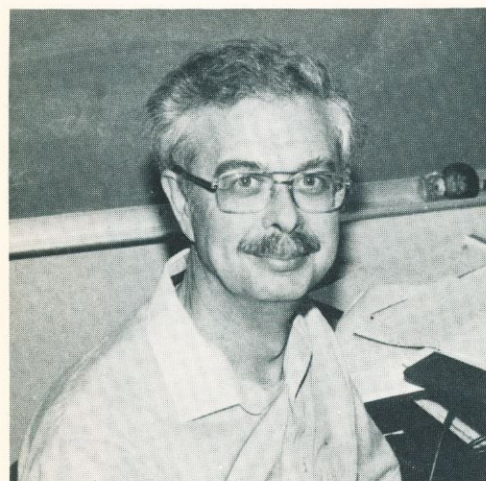

Terence M. Joys, Ph.D.
Associate Professor



Stanley S. Lefkowitz, Ph.D.
Professor



John McKenna, Ph.D.
Professor



Earl M. Ritzi, Ph.D.
Associate Professor



Rial D. Rolfe, Ph.D.
Assistant Professor

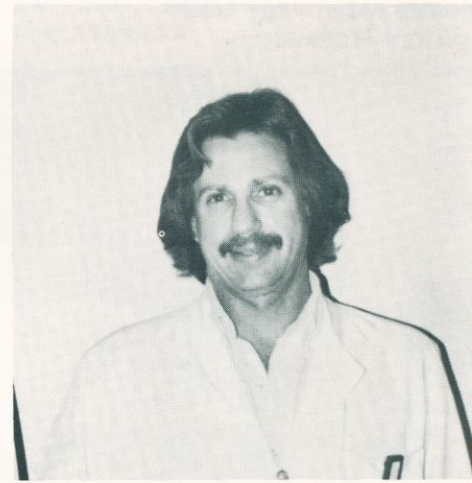

David C. Straus, Ph.D.
Associate Professor

PHARMACOLOGY

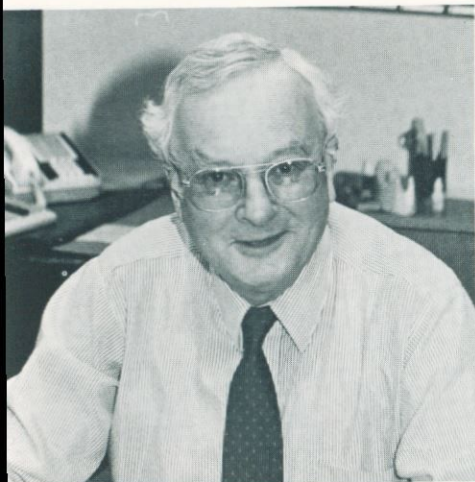

Alexander D. Kenny, Ph.D.
Professor and Chairman



Paul T. Carroll, Ph.D.
Associate Professor

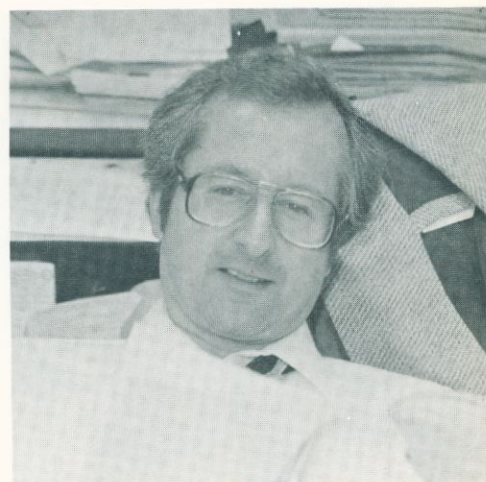

John B. Lombardini, Ph.D.
Professor

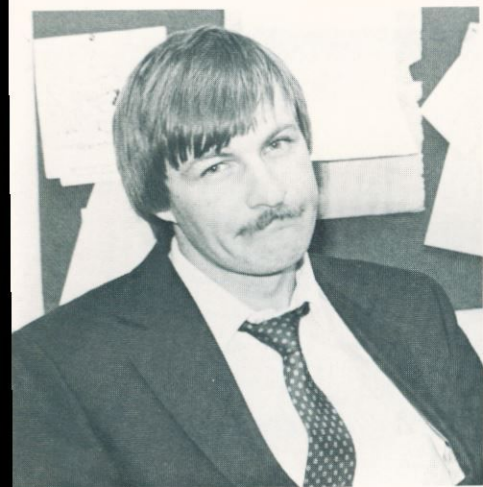

William H. Lyness, Ph.D.
Assistant Professor

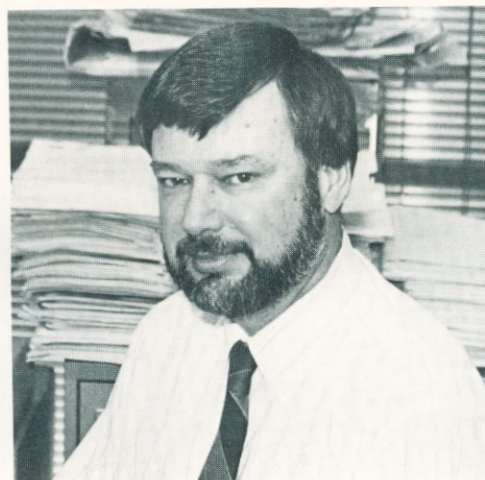

James H. Pirch, Ph.D.
Professor



David E. Potter, Ph.D.
Professor

From the point of view of a freshman: They keep telling us we don't have to know anything about drugs, I hope they understand when we get to pharmacology next year!
From the point of view of a sophomore: They don't really understand.

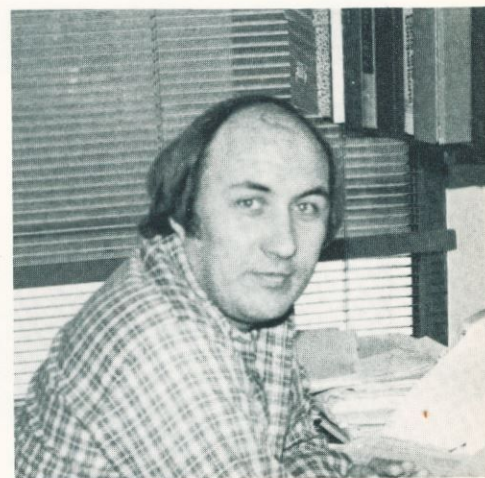

Thomas E. Tenner, Jr., Ph.D.
Associate Professor

DERMATOLOGY

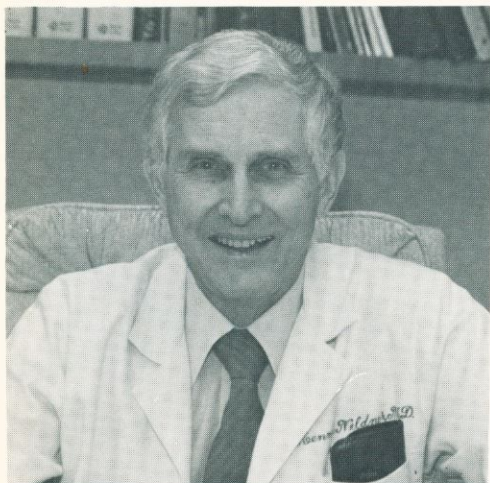

Kenneth H. Nelder, M.D.
Professor and Chairman



Timothy J. Rosio, M.D.,
Assistant Professor

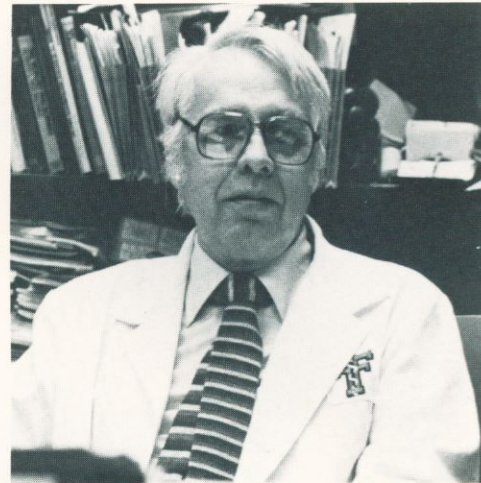

Marvin Shettlar, Ph.D.
Professor

NEUROLOGY

According to Neuro professors, most students are on their way to Alzheimer's disease, as evidenced by their ability to forget almost everything they've learned.



Gustavo C. Roman, M.D.
Associate Professor and Interim
Chairman



Thomas J. Hutton, M.D., Ph.D.
Associate Professor

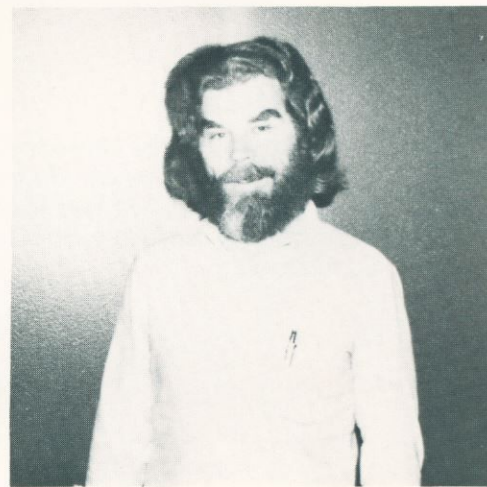

Howard K. Strahlendorf, Ph.D.
Associate Professor

ANESTHESIOLOGY



Gabor B. Racz, M.D.
Professor and Chairman

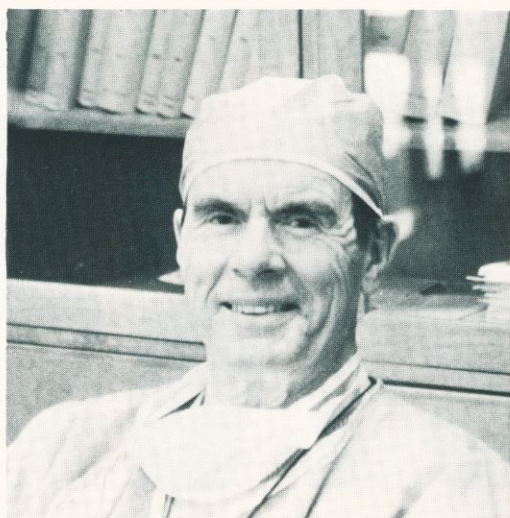

Edward T. Thomas, M.D.
Professor and Assoc. Chairman

*What do you call a man who lets
students do pin cushion experiments with
the veins on his hands every semester
and passes gas in the OR daily, besides
... "Uncle Eeon!"*



Eeon Cockings, M.D.
Professor

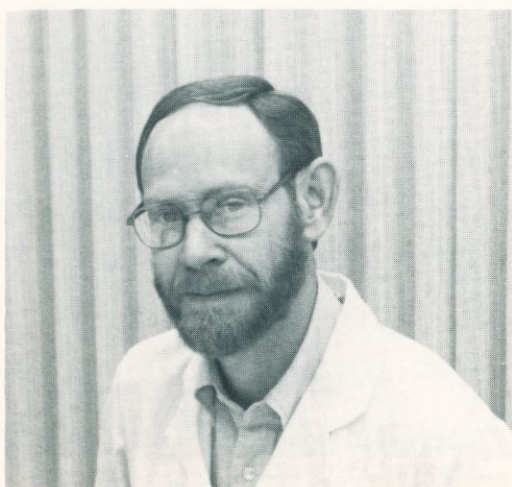

James E. Heavner, Ph.D., D.V.M.
Associate Professor



Samuel W. May, Jr., M.D.
Instructor

INTERNAL MEDICINE



Neil A. Kurtzman, M.D.
Professor and Chairman

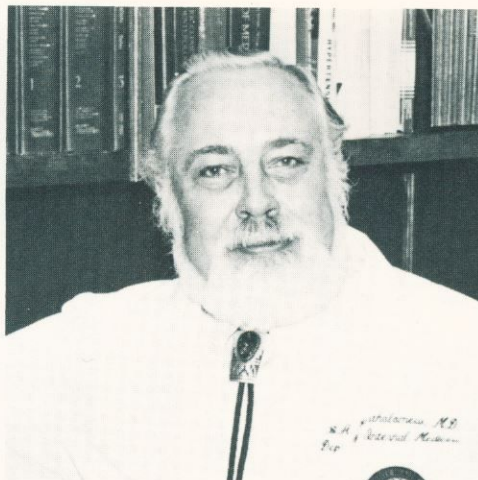

Bruce A. Bartholomew, M.D.
Professor



Sheryl H. Boyd, Ed.D.
Associate Professor



James C. Buell, M.D.
Associate Professor

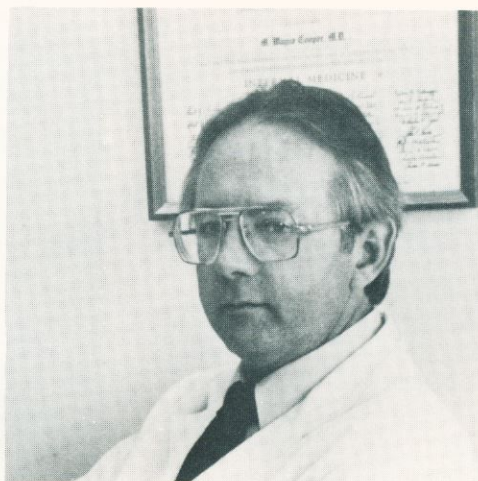

Wayne C. Cooper, M.D.
Associate Professor



Martha L. Elks, M.D.
Associate Professor



Melvin E. Laski, M.D.
Assistant Professor



Ruth Lawrence, M.D.
Associate Professor

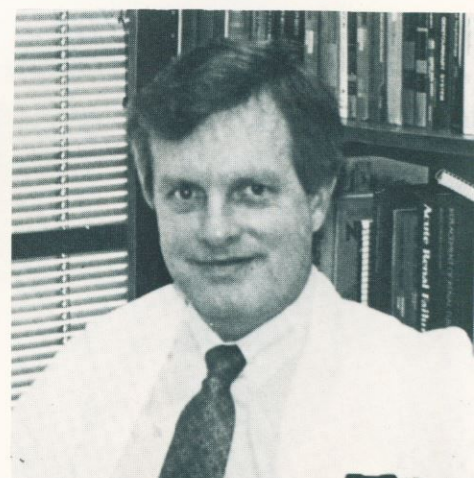

Stephen H. Norris, M.D.
Assistant Professor



Sandra Sabatini, M.D. Ph.D.
Professor

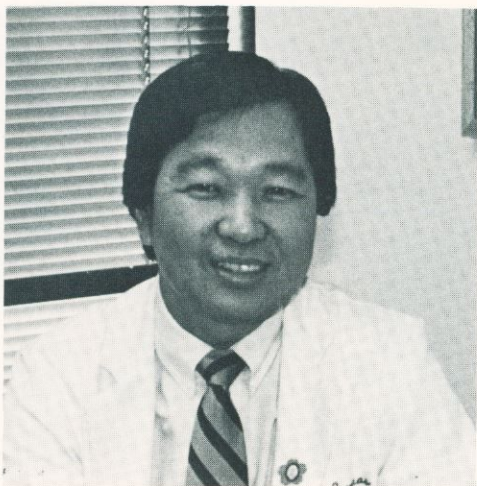

Sinn Anuras, M.D.
Professor



Davor Vugrin, M.D.
Professor

As a freshman I really didn't know what to write about the internal medicine faculty. I tried asking sophomores, juniors, seniors, and even residents ... nobody could come up with any anecdotes, stories or lyrics. As a matter of fact, the only words that came to peoples' minds were "pain, misery and misfortune." My class then moved to the topic of renal physiology, found out about pain, misery and misfortune as only Dr. Kurtzman can do. He is the only lecturer we had that could get a "sympathetic reaction" from us. Some even went into shock. Once one gets use to Kurtzmans' style, it is only the material that is intimidating. As for the other faculty members that I have come to know, they



Bruce M. Wimer, M.D.
Associate Professor

have put me into a negative salt balance. Through these people I can see that there is an ominous amount of material that one must learn to be in internal medicine. A student has to ask himself, "how did they get so smart?"

FAMILY MEDICINE

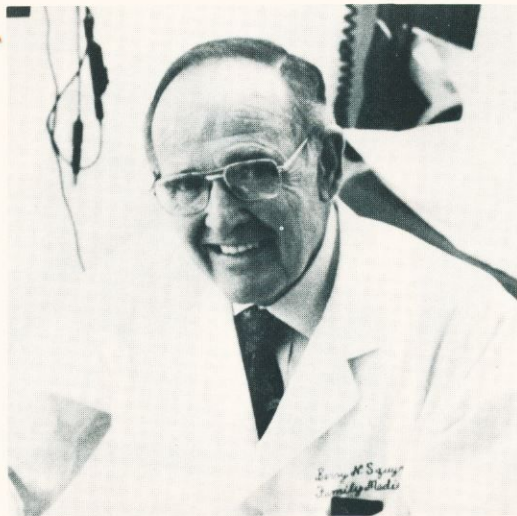

Berry N. Squyres, M.D.
Professor and Chairman



Clark A. Johnson, M.D.
Assoc. Professor and Assoc. Chair.

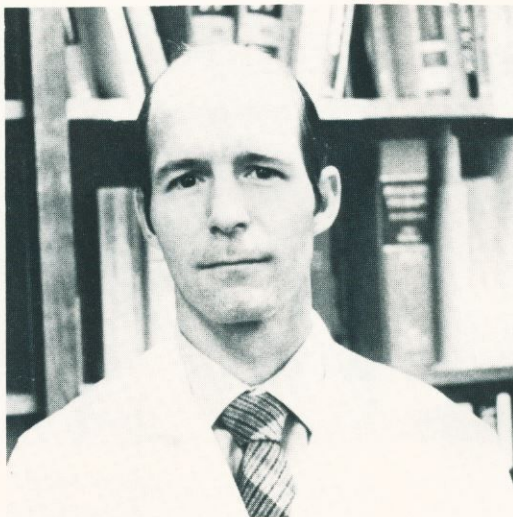

Craig D. Brown, M.D.
Assistant Professor

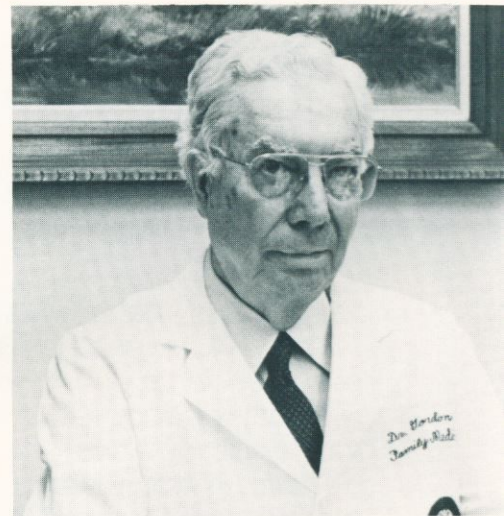

William H. Gordon, Sr., M.D.
Professor

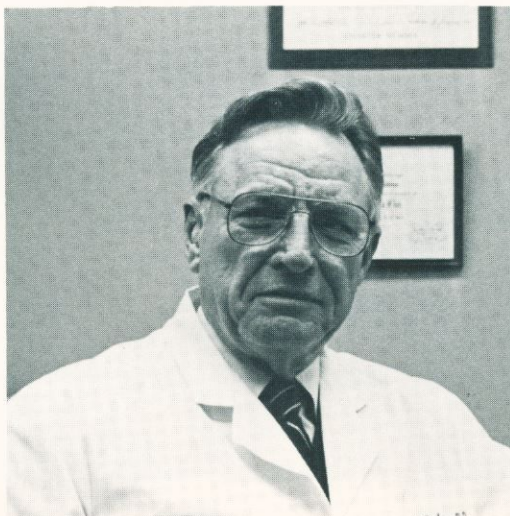

James L. Robins, M.D.
Assistant Professor

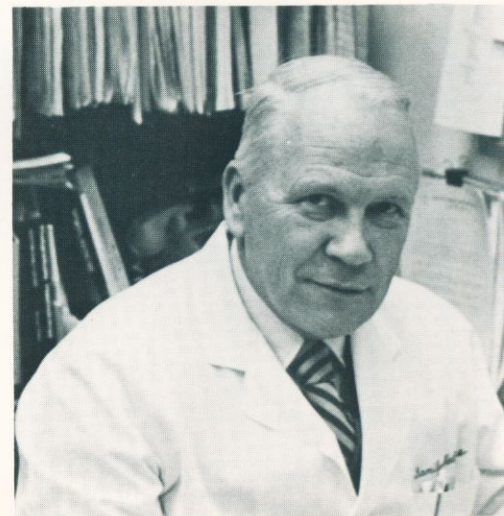

Charles Shields, M.D.
Professor

OB-GYN



Heine M. Heine, M.D.
Professor and Chairman



Harlan Giles, M.D.
Professor and Assoc. Chairman



Ralph J. Anderson, M.D.
Professor



DeLeon, M.D.
Assistant Professor

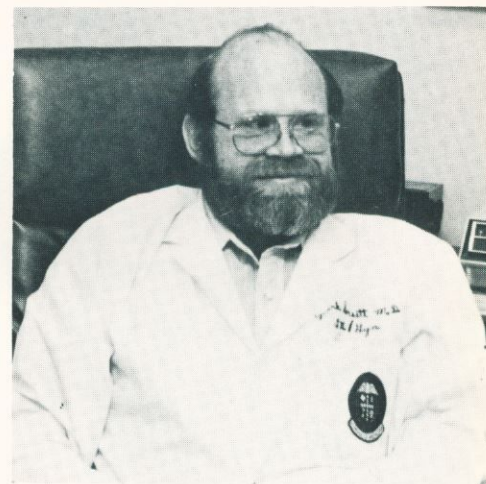
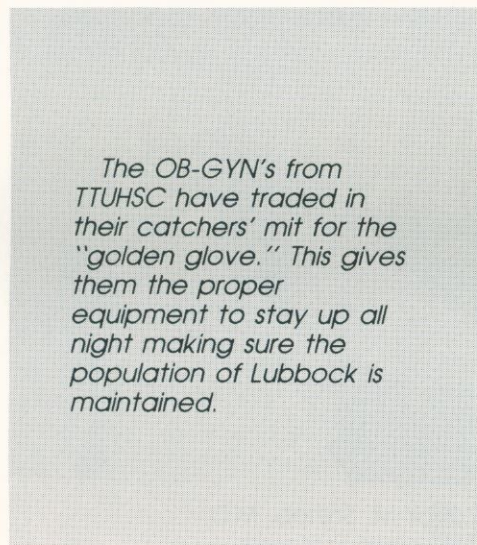

Mark M. Dorsett, M.D.
Assistant Professor



Charles Lox, Ph.D.
Associate Professor



Larry E. Word, M.D.
Assistant Professor



R. Ann Word, M.D.
Assistant Professor

OPHTHALMOLOGY



James Price, M.D., Ph.D.
Professor and Chairman



Frank Holly, Ph.D.
Professor



Bor-Shyue Hong, Ph.D.
Adjunct Associate Professor



David W. Lamberts, M.D.
Associate Professor



Zuhair M. Shihab, M.D.
Associate Professor

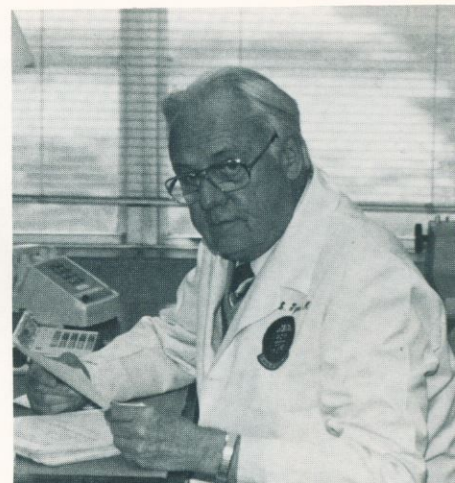

George S. Tyner, M.D.
Professor



J.T.W. Van Dalen, M.D., Ph.D.
Associate Professor



S. L. Rockefeller Young, Ph.D.
Associate Professor

ORTHOPAEDIC SURGERY



Gerald S. Laros, M.D.,
Professor and Chairman

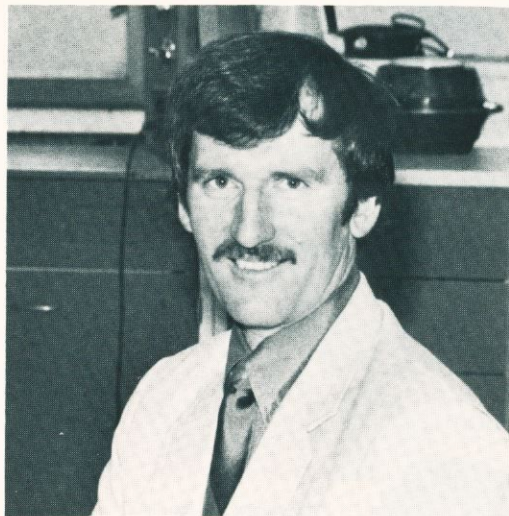

Herbert F. Janssen, Ph.D.,
Assistant Professor



Robert F. McCarron, M.D.,
Assistant Professor

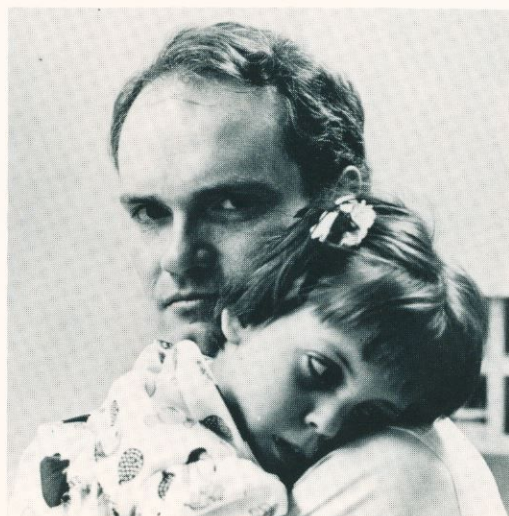

William W. Robertson, Jr., M.D.,
Associate Professor

Not Pictured:
Gerhard E. Maale, M.D.,
Assistant Professor



Robert P. Yost, M.D.,
Associate Professor

PEDIATRICS



Surendra Varma, M.D.
Professor and Assoc.
Chairman



Michael J. Bourgeois, M.D.
Assistant Professor

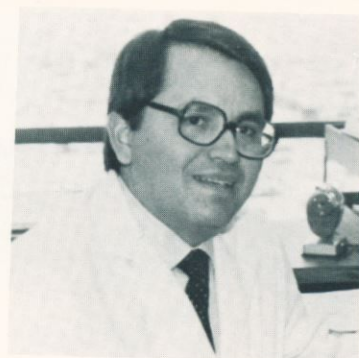

Edwing A. Contreras, M.D.
Associate Professor



Vymutt J. Gururaj, M.D.
Professor



Edgar O. Ledbetter, M.D.
Professor



Wallace W. Marsh, M.D.
Assistant Professor



Joon M. Park, M.D.
Associate Professor



Jenny Patrick, M.D.
Instructor



Doanh Phan, M.D.
Assistant Professor

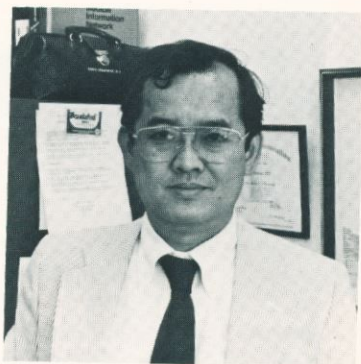

Somkid Sridaromont, M.D.
Associate Professor



Tim Wysocki, Ph.D.
Assistant Professor

RADIOLOGY

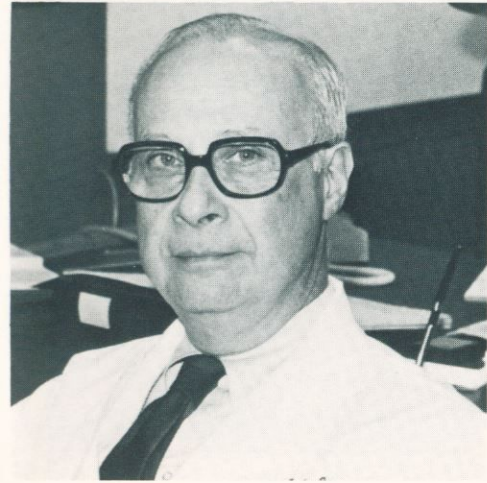

Jay P. Sackler, M.D.
Professor and Chairman

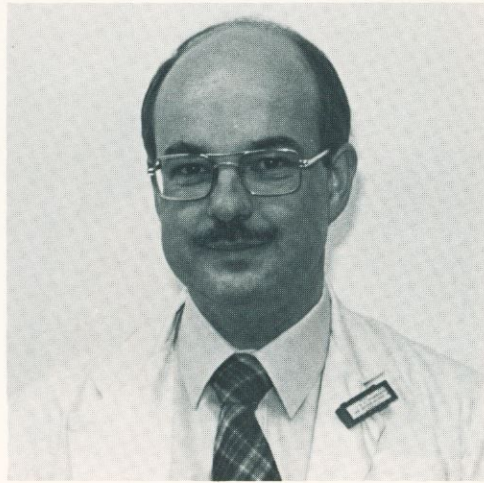

David Eric Blackwell, M.D.
Associate Professor

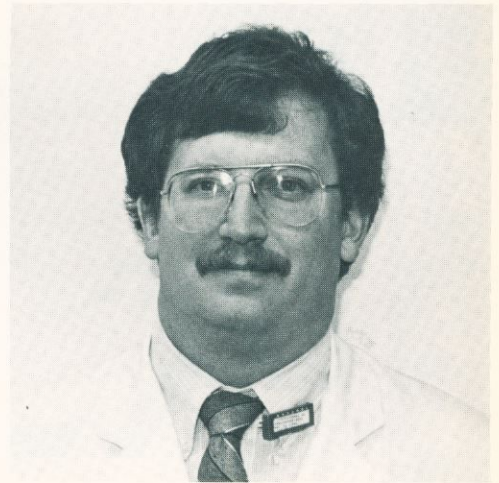

Joel Dunnington, M.D.
Assistant Professor

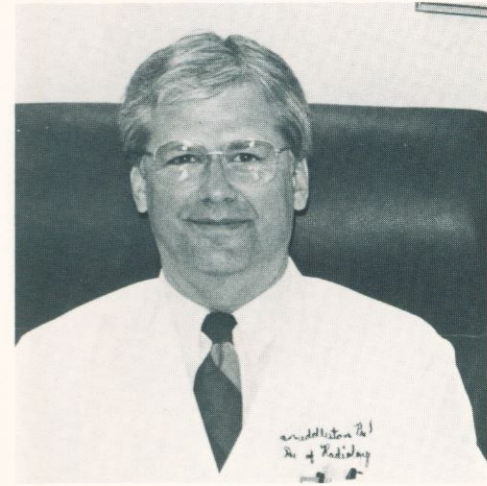

Alan Huddleston, Ph.D.
Associate Professor

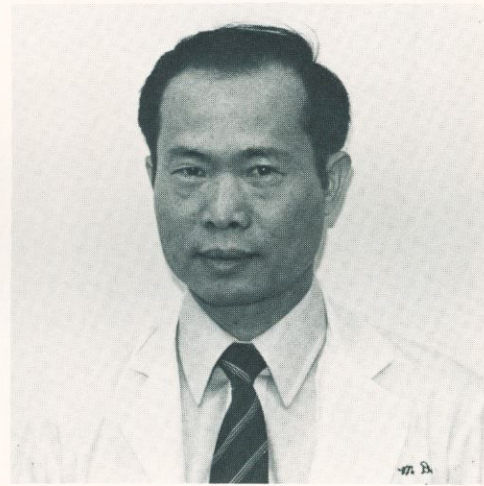

Jin S. Leo, M.D.
Associate Professor

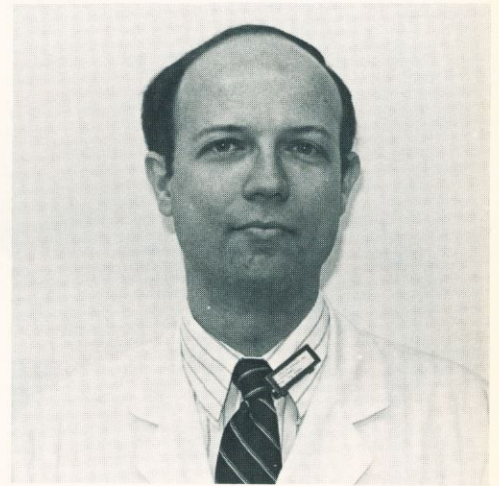

Robert Posteraro, M.D.
Assistant Professor

*Laura Hanahan, M.D.
Assistant Professor
not pictured*

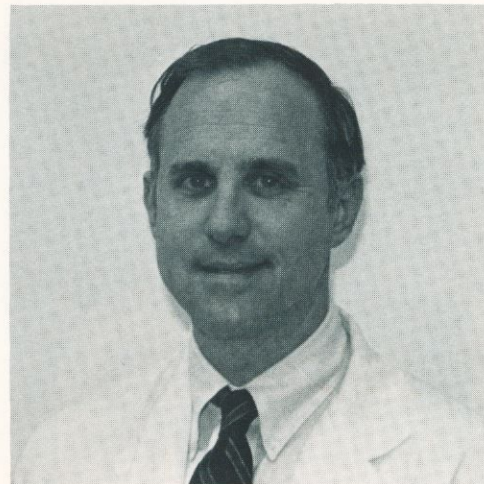

Robert G. Ridout, M.D.
Assistant Professor



Jay M. Scherr, M.D.
Assistant Professor

SURGERY



Peter C. Canizaro, M.D.
Professor and Chairman



C. Richard F. Baker, Jr., M.D.
Associate Professor

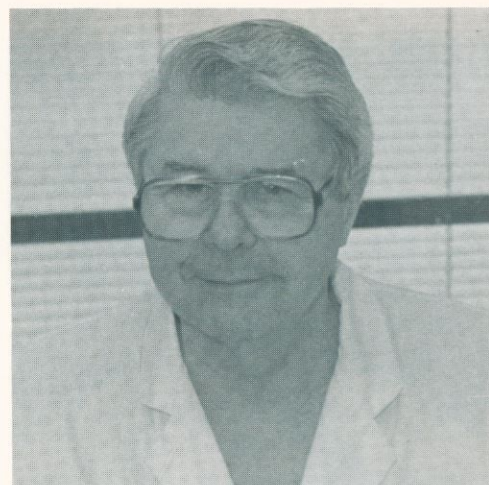

James D. Colt, M.D.
Associate Professor



Mario Feola, M.D.
Professor

Dr. Baker speaks endlessly of his hunting sportsmanship, however, his taste in game speaks for itself . . . "Honey, we're having Road Kill again tonight."

Dr. Goldthorn adds something special to the operating room, as a matter of fact, it's down right classy the way she says, "Pass the Metzies."



Neal R. Glass, M.D.
Professor



Jane F. Goldthorn, M.D.
Assistant Professor

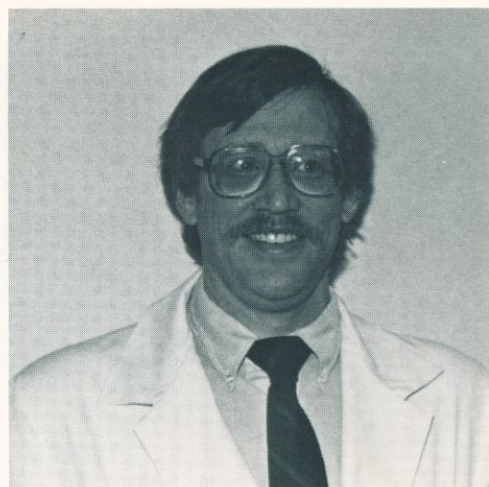

Timothy J. Harner, M.D.
Assistant Professor

Not pictured: Francis C. Jackson,
M.D., Professor

PEDIATRICS

A M A R I L L O F A C U L T Y



Peter Bickers, M.D.
Assistant Professor



Mubariz Naqvi, M.D.
Assistant Professor



Khurshid Bidiwalla, M.D.
Assistant Professor

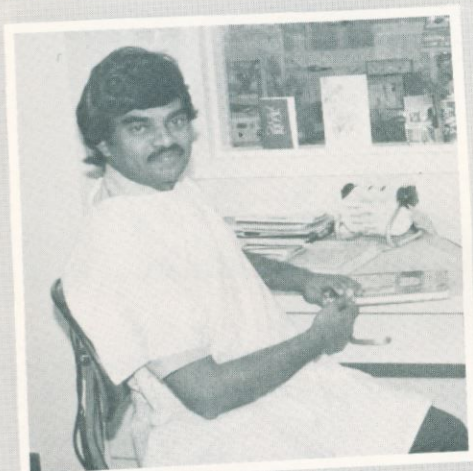

Petaiah Mohan, M.D.
Instructor



Gayle Bickers, M.D.
Associate Professor



Anne Hernandez
Behavioral Sciences Coordinator



Rolf Habersang, M.D.
Associate Professor and Chairman



Marita Angleton, M.D.
Assistant Professor



Leora Andrew, M.D.
Associate Professor

FAMILY MEDICINE

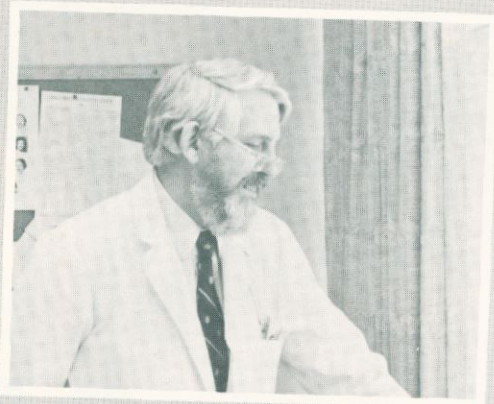

Peter Knight, M.D.
Associate Professor and Chairman



Patricia Bloom, M.D.
Assistant Professor

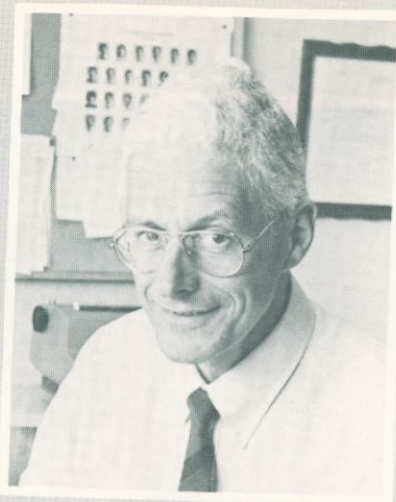

Godfrey D. Ripley, M.D.
Associate Professor

OB-GYN

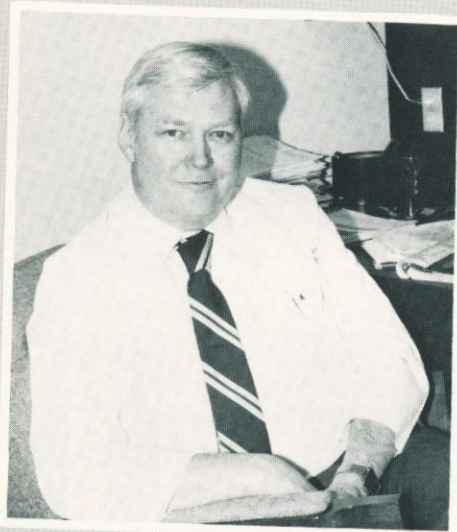

Robert Messer, M.D.
Associate Professor and Chairman

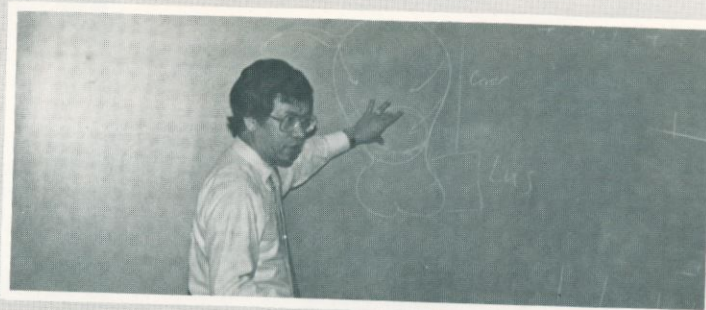

Benjamin Salazar, M.D.
Associate Professor

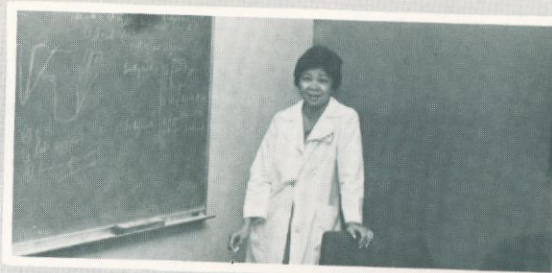

Thelma Yambao, M.D.
Assistant Professor

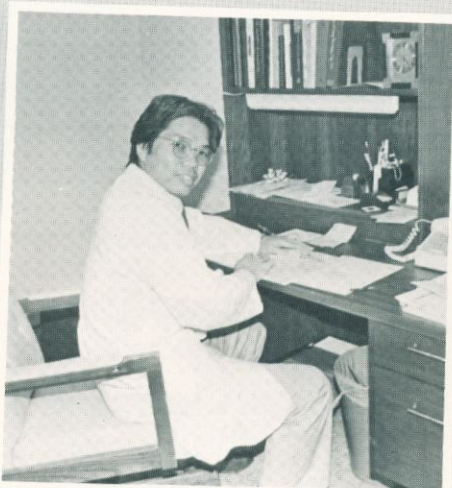

Michael Makii, M.D.
Assistant Professor



Lou Ann Hall, Ph.D.
Behavioral Sciences Coordinator



Cecilia West
Clerk Specialist

PSYCHIATRY

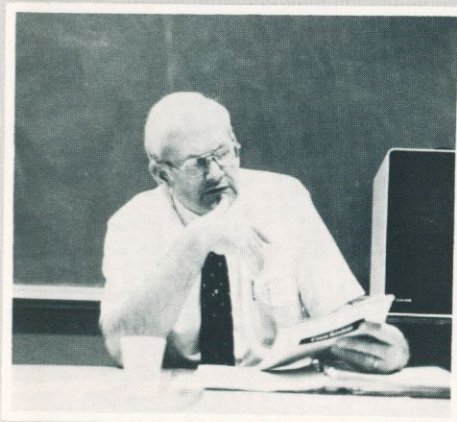

Mitchell Jones, M.D.
Associate Professor and Chairman

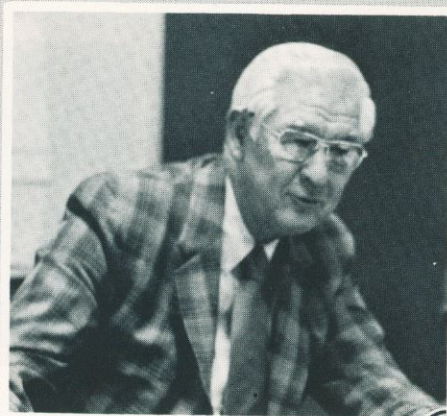

B.E. McCoy, M.D.
Assistant Professor



Watt Salmon, M.D.
Associate Professor



Joyce O'Rear, Ed.D.
Assistant Professor



H.A. Pennal, M.D.
Associate Professor

SURGERY



Robert Fulton M.D.
Assoc. Professor and
Chairman



Robert Hayes, M.D.
Associate Professor



Michael Lary, M.D.
Assistant Professor



Bryan Troop, M.D.
Assistant Professor



Walter Dickinson, M.D.
Associate Professor
Edwin Savlov, M.D., Professor
Constancio King, M.D.
Assistant Professor

INTERNAL



Hagos Tekeste, M.D.
Assistant Professor

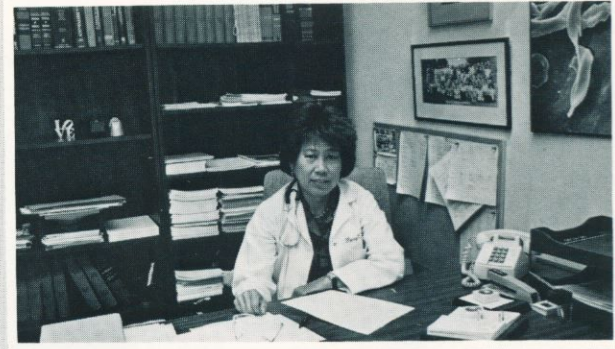

Panpit Klug, M.D.
Associate Professor

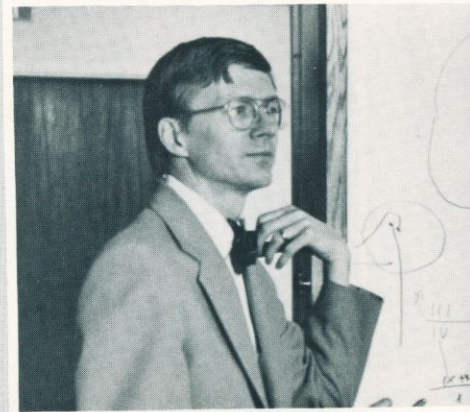

John Mueller, M.D.
Associate Professor

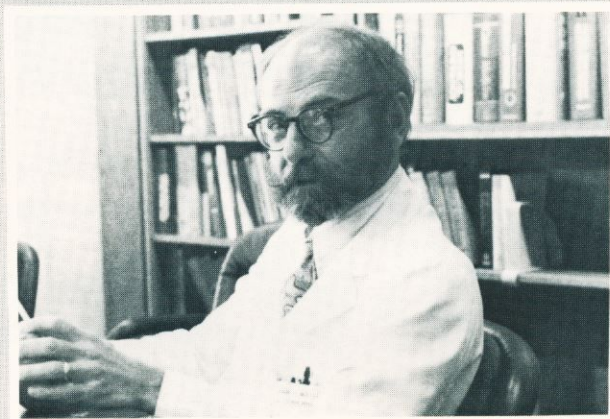

Roger Oskvig, M.D.
Associate Professor and Chairman

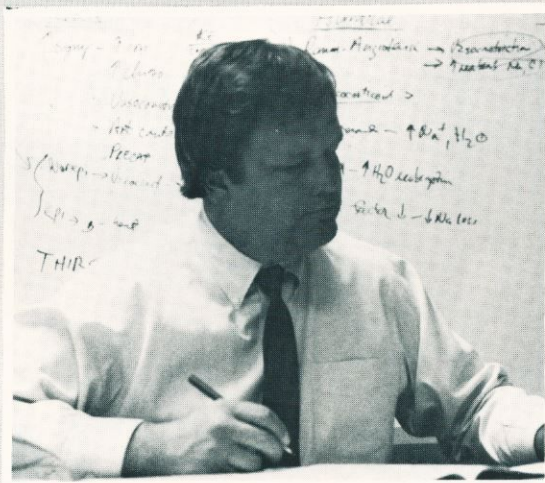

Daniel Jenkins, M.D.
Instructor

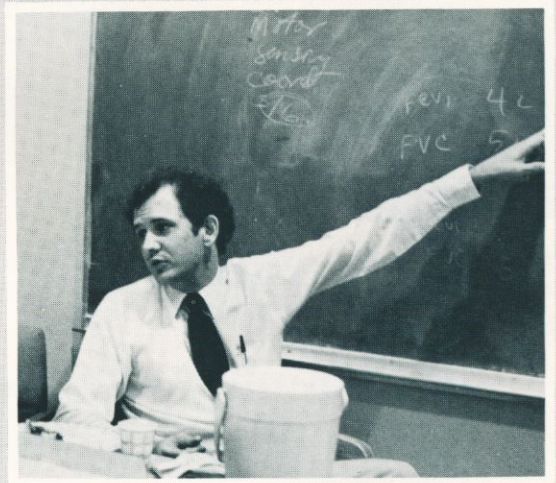

Steve Urban, M.D.
Assistant Professor

MEDICINE

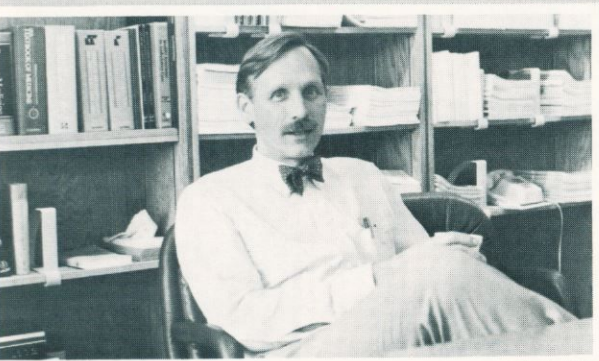

Phillip Periman, M.D.
Professor and Director of Harrington Cancer
Center

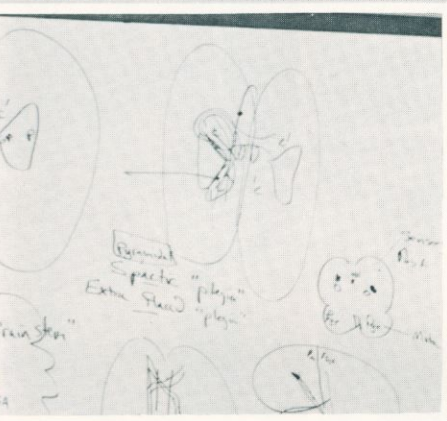

Cullie Funderburk, M.D.
Associate Professor



Rush Pierce, Jr., M.D.
Clinical Professor



C.T. Nichols, M.D.
Clinical Professor

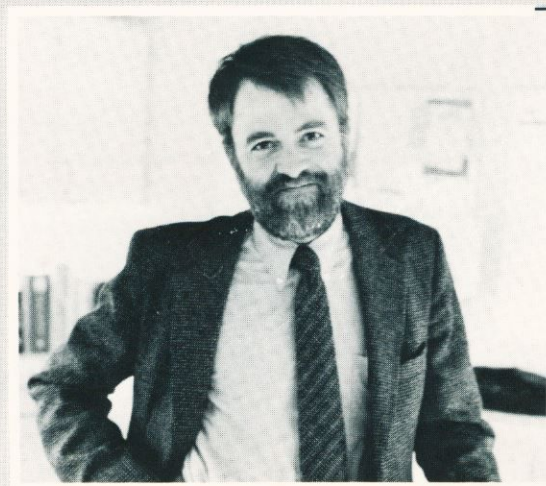

Brian Pruitt, M.D.
Associate Professor

PEDIATRICS

EL PASO FACULTY



Joseph Brown, III, M.D.
Associate Prof. and Associate
Chairman

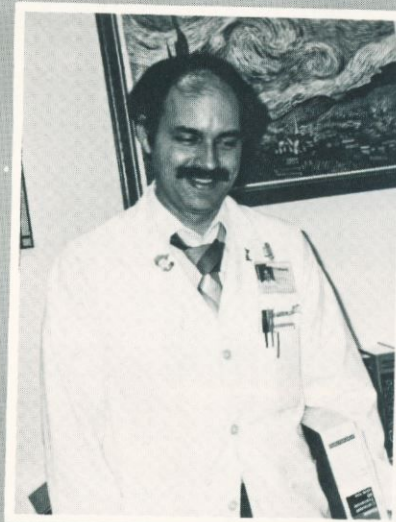

Gilbert Handal, M.D.
Associate Professor

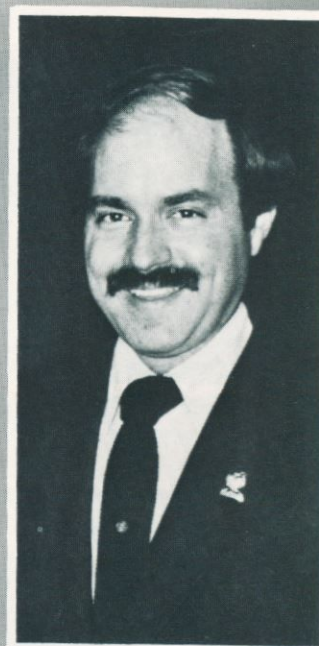

Antonio Jesurun, M.D.
Assistant Professor



Nancy Greger, M.D.
Assitant Professor



Marie Martine-Logvinoff, M.D.
Assistant Professor



Basil Byrne, M.D.
Associate Professor



Garrett Levin, M.D.
Assistant Professor

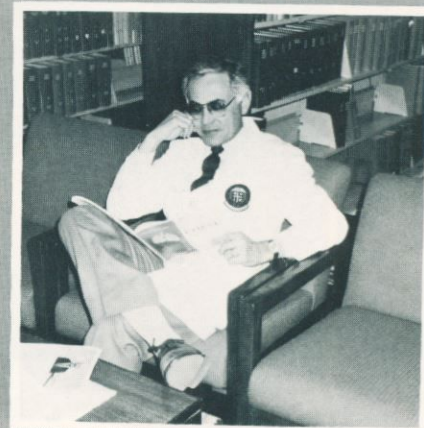

David Weinstein, M.D.
Clinical Associate Professor

INTERNAL MEDICINE

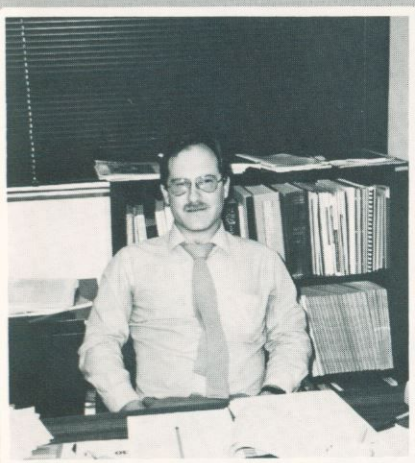

Martin Ascherl, M.D.
Assistant Professor



Stuart Polly, M.D.
Assoc. Professor and Assoc.
Chair



Pat Farley, M.D.
Assistant Professor

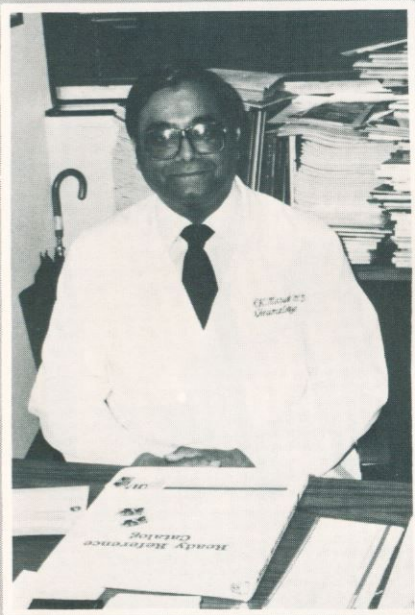

Rajendra Marwah, M.D.
Assistant Professor



Paul Casner, M.D.
Assistant Professor



Marc Zuckerman, M.D.
Assistant Professor

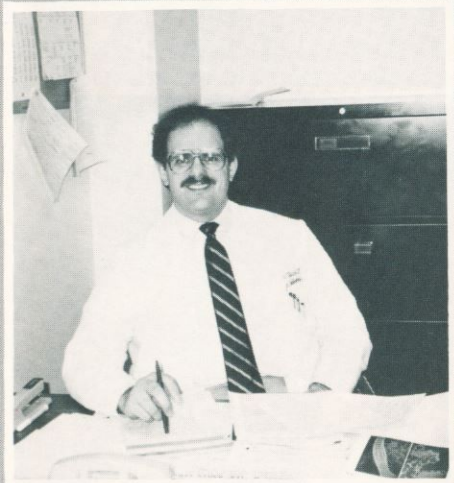

Paul Nader, M.D.
Instructor



Violet Gilson, M.D.
Assistant Professor



Dorothy Ekery, M.D.
Associate Professor

OB/GYN



John Bobitt, M.D.
Associate Professor



William Scragg, M.D.
Professor

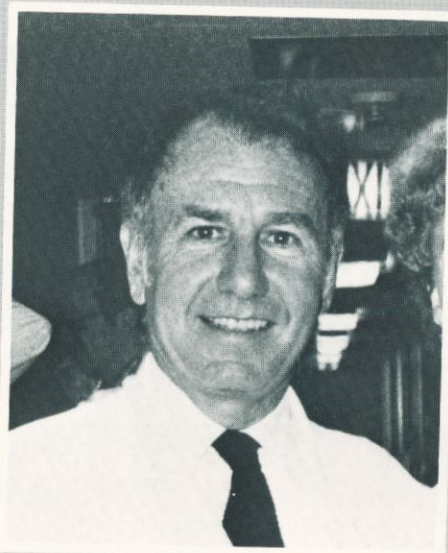

Joseph Sakini Jr., M.D.
Professor and Associate Chair



Stephen Bates, M.D.
Assistant Professor

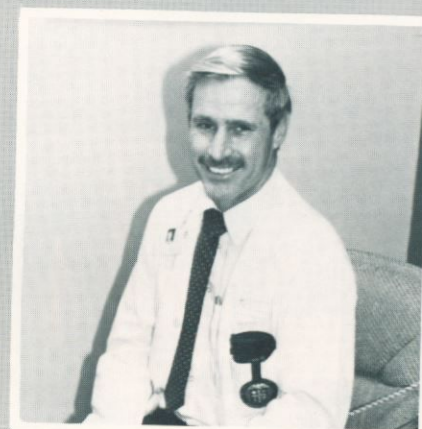

William Sullivan, M.D.
Assistant Professor

FAMILY MEDICINE

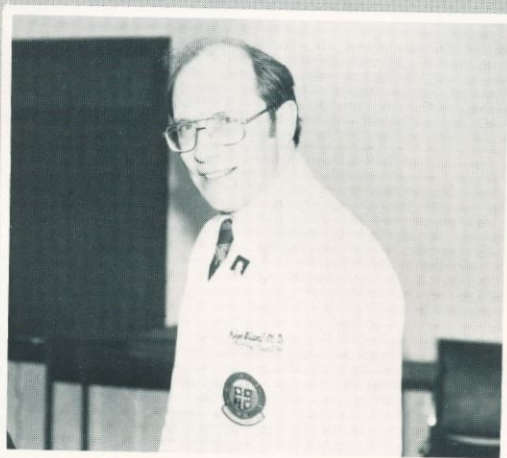

Ken Wiant, M.D.
Clinical Assistant Professor



John Scott, M.D.
Associate Professor

SURGERY

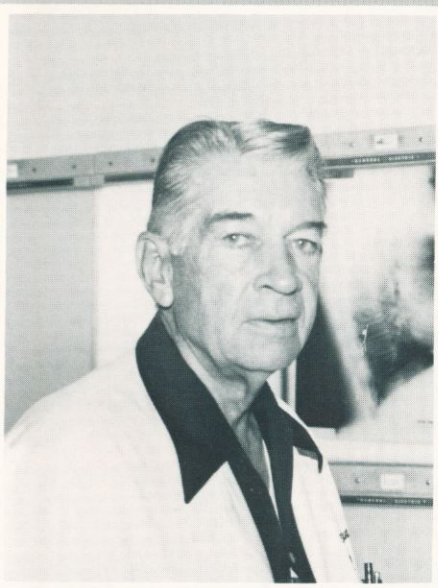

Warrington Austerman, M.D.
Associate Professor



Jack Peacock, M.D.
Associate Professor



Edward Saltzstein, M.D.
Professor and Associate Chair



Steve Dougherty, M.D.
Assistant Professor



Robert Hardaway, M.D.
Clinical Professor

PSYCHIATRY



William Munyon, M.D.
Associate Professor



David Briones, M.D.
Associate Prof. and Associate



Walter Farr, M.D.
Associate Professor

PHYSICAL THERAPY



H. H. Merrifield, Ph.D.
Professor and Chairman



Nancy A. Clopton, M.S.
Academic Assoc. Professor



Christine Graham, M.S.
Academic Asst. Professor



Claire Kispert, Ph.D.
Assistant Professor



Marie L. Koch, M.S.
Associate Professor



Elizabeth H. Littell, Ph.D.
Associate Professor



June Marble, M.S.
Academic Assoc. Professor

MEDICAL TECHNOLOGY



Shirley McManigal, Ph.D. M.T.,
(ASCP), C.L.S.
Professor and Chairman

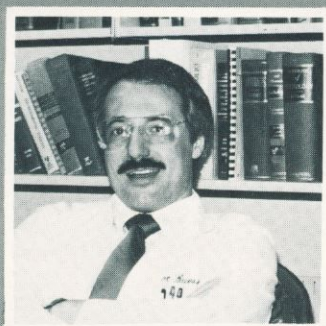

Scott Buessow, Ph.D. M.T. (ASCP)
Assistant Professor

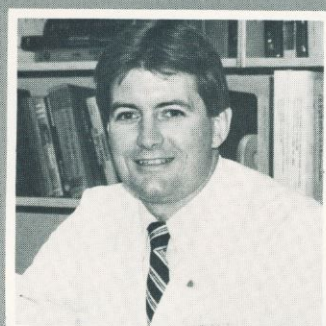

David Fowler, M.C.S. M.T. (ASCP)
C.L.S.
Assistant Professor



Myra Fowler, M.T. (ASCP), C.L.S.
Lab Coordinator

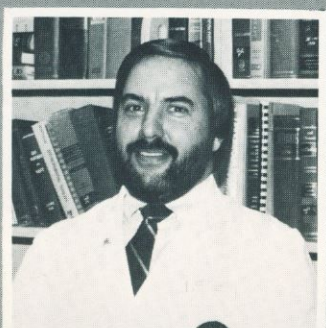

George Harwell, M.S., M.T. (ASCP),
C.L.S.
Associate Professor

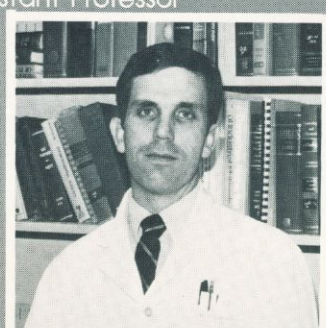

Hal Larsen Ph.D. M.T. (ASCP)
Associate Professor

OCCUPATIONAL THERAPY



Nancy L. Van Slyke, M.S., O.T.R.
Chairman and Assoc. Professor



Robin E. Bowen, M.Ed., O.T.R.
Assistant Professor



Judith R. Fagle, M.S., O.T.R.
Assistant Professor

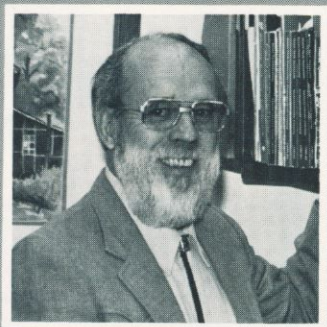

Ted K. James, M.A., O.T.R.
Associate Professor



Barbara L. Plummer, M.O.T., O.T.R.
Assistant Professor

NURSING



Sharon E. Axton, R.N.,
M.S.N.
Assistant Professor



Billie Bechnal, R.N., M.S.N.
Instructor



Sharon I. Decker, R.N.,
M.S.N.
Clinical Instructor



Karen A. Dodich, R.N., M.N.
Clinical Asst. Professor



Bernace E. LeMaster, R.N.,
M.S.N.
Instructor



Mary A. Lubino, R.N., Ph.D.
Assistant Professor



Yondell Masten, R.N.C.,
Ph.D.
Assistant Professor



Darlene A. Norton, R.N.,
M.S.N.
Instructor



Nancy Ridenour, R.N., M.S.
Assistant Professor



Mary Slater, R.N., M.S.N.
Clinical Instructor



Katheryn Sridaromont, R.N.,
M.S.N.
Clinical Asst. Professor

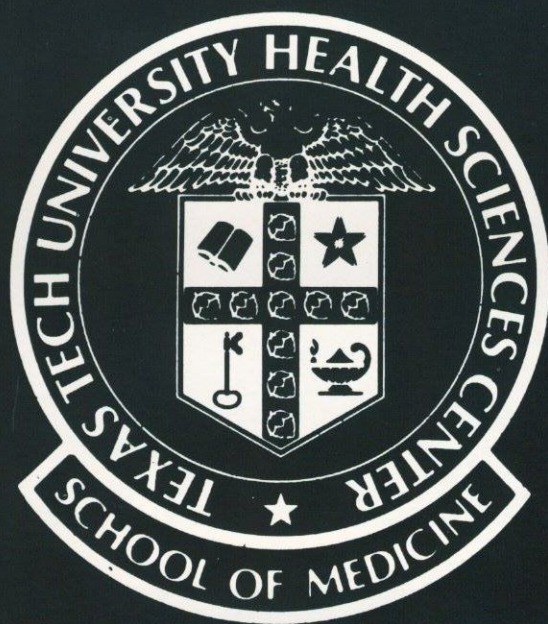

MS IV

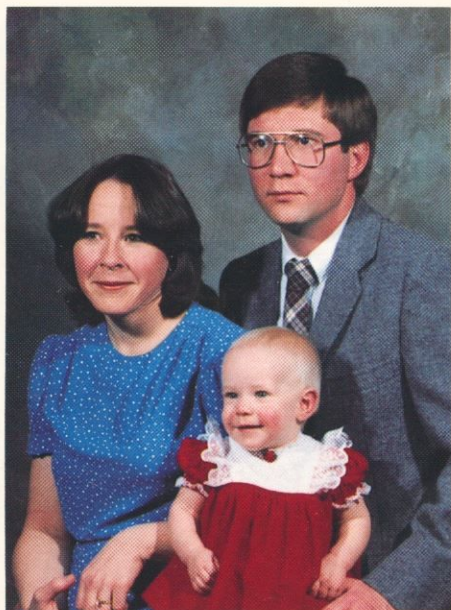

Ben Lagrone and family

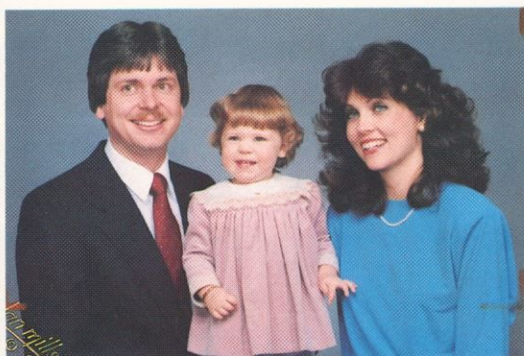

Tim, Tauisty, and Kay



Tammie Turner, M.D.

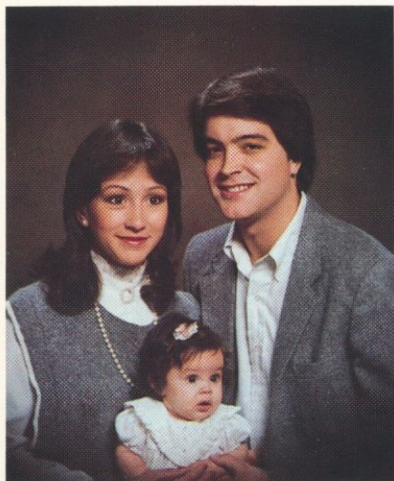

Joe and Rose Dixon with little Sarah

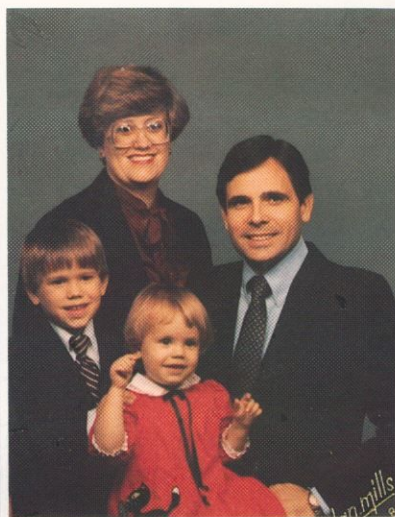

Bob Henderson, Genette, Ryan (7), Diane (3)

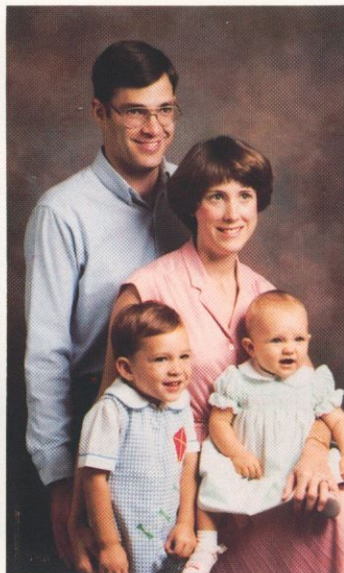

Dustin Frazier, Debbie, Dustin II, and Katie



Patty and Gary Laden



Juan Fitz and family



Richard and Josephine Calvo



Kelly and Angela Kensing

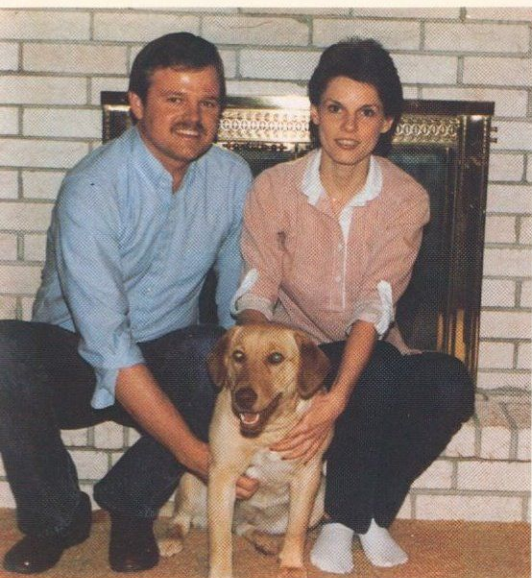

Ronald and Lynn Stephens

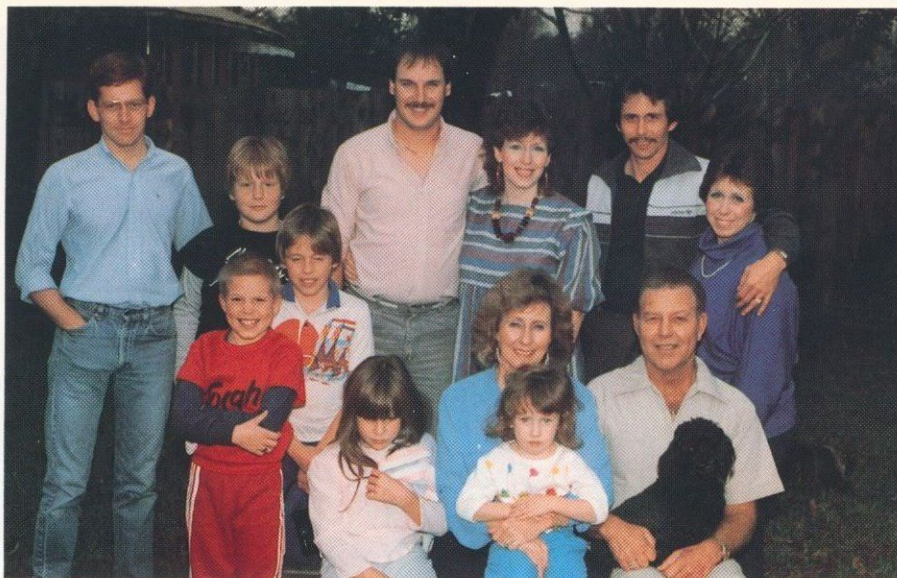

James Childs and Company



John Tyler



Terre Wilson



Bob and the Raders



Jeff and Suzan Colvin



Leslie Ann Arrington, M.D.
Obstetrics and Gynecology
Methodist Hospital
Dallas, Texas



Debra Lynn Atkisson, M.D.
Psychiatry
Menninger Memorial Hospital
Topeka, Kansas

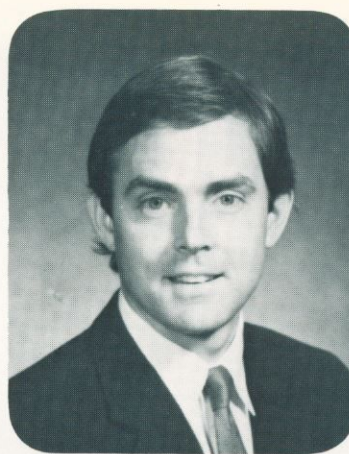

Charles Blake Avera, M.D.
1986/Family Medicine
T.T.U.H.S.C. Lubbock
1987/Ophthalmology
T.T.U.H.S.C. Lubbock



Donna Marie Barhorst, M.D.
Pediatrics
University of Rochester
Associated Hospitals
Rochester, New York



Dannise Beckley, M.D.
Transitional
Blodgett Memorial Hospital
Grand Rapids, Michigan

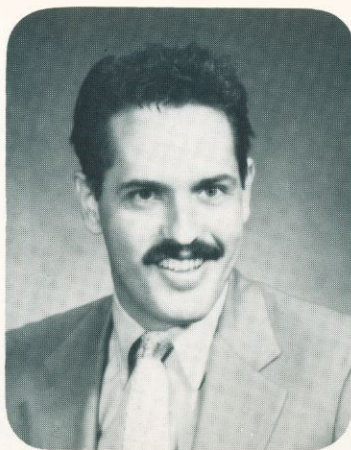

Daniel Howard Bender, M.D.
Pediatrics
Texas Tech University
Health Sciences Center
Lubbock, Texas



Bari Lynn Bennett, M.D.
1985/Internal Med. Prelim.
U.T.H.S.C.-San Antonio
1987/Anesthesiology
U.T.H.S.C.-San Antonio

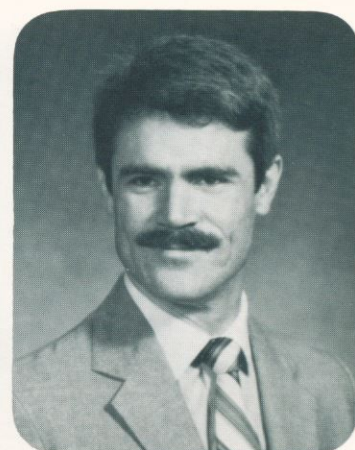

Richard Smothers Broadhurst, M.D.
Surgery
Fitzsimmons Army Medical Ctr.
Denver, Colorado

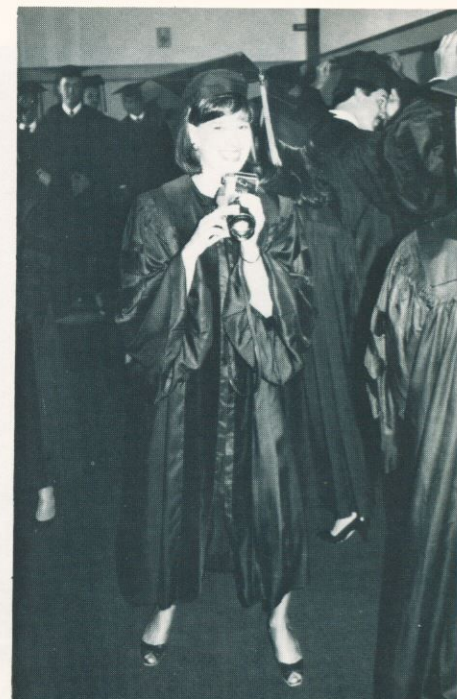

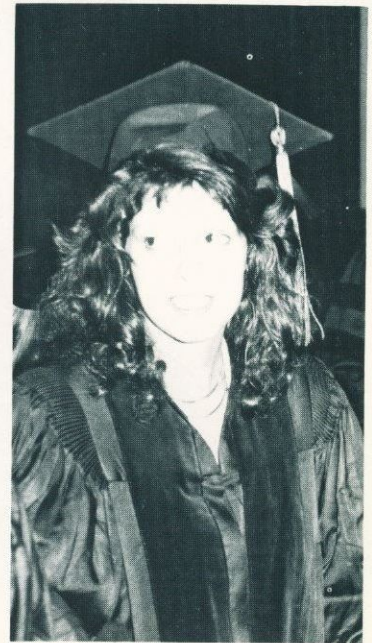
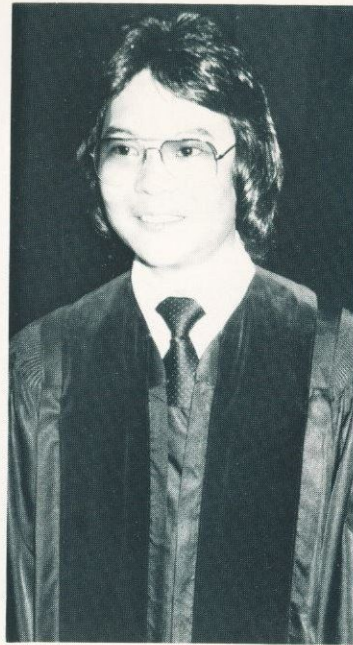

Cynthia Ruth Brown, M.D.
Anesthesiology
Texas Tech University
Health Sciences Center
Lubbock, Texas



Mary Rebecca Butler, M.D.
Obstetrics and Gynecology
Texas Tech University
Health Sciences Center
Lubbock, Texas

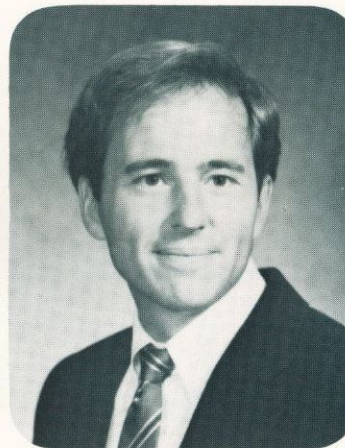

William Michael Carpenter, M.D.
General Surgery
Baylor University
Medical Center
Dallas, Texas



Alicia Maria Cavazos, M.D.
Internal Medicine
University of Oklahoma
Tulsa Medical College
Tulsa, Oklahoma

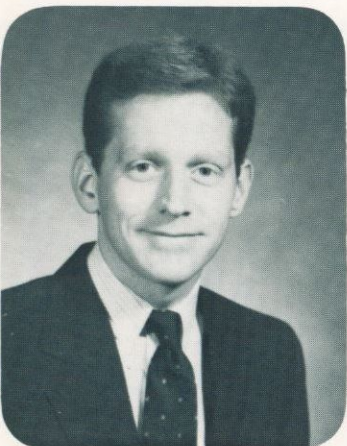

James Neumann Childs, M.D.
Pediatrics
Baylor College of Medicine
Houston, Texas

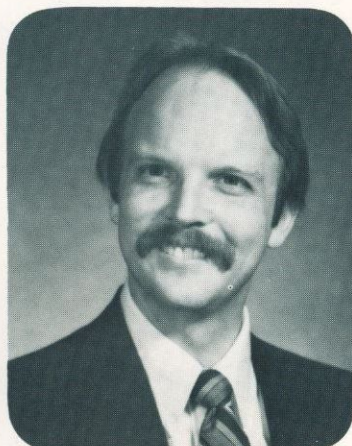

Lewis K. Clarke, M.D.
1986/Trans.-Emory Univ.
1987/Phys. Med. & Rehab.
Baylor College of Medicine
Houston, Texas

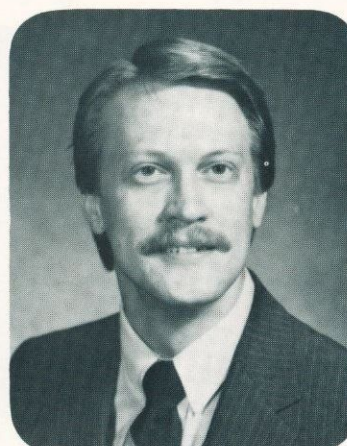

Jeffrey Norman Colvin, M.D.
Anesthesiology
Texas Tech University
Health Sciences Center
Lubbock, Texas

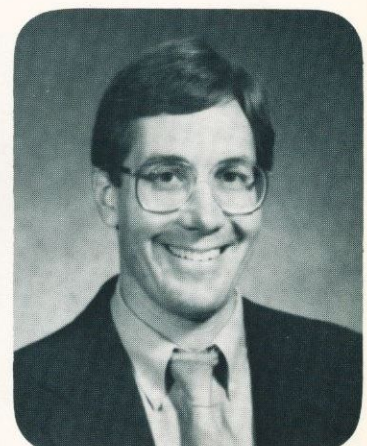

Miles O. Colwell Jr., M.D.
Physical Med. & Rehab.
University of Michigan
Ann Arbor, Michigan



Lewis Clark, Alison, Christopher (6), Anne (3), Katie (1)



David, Alison, and Lauren Morledge

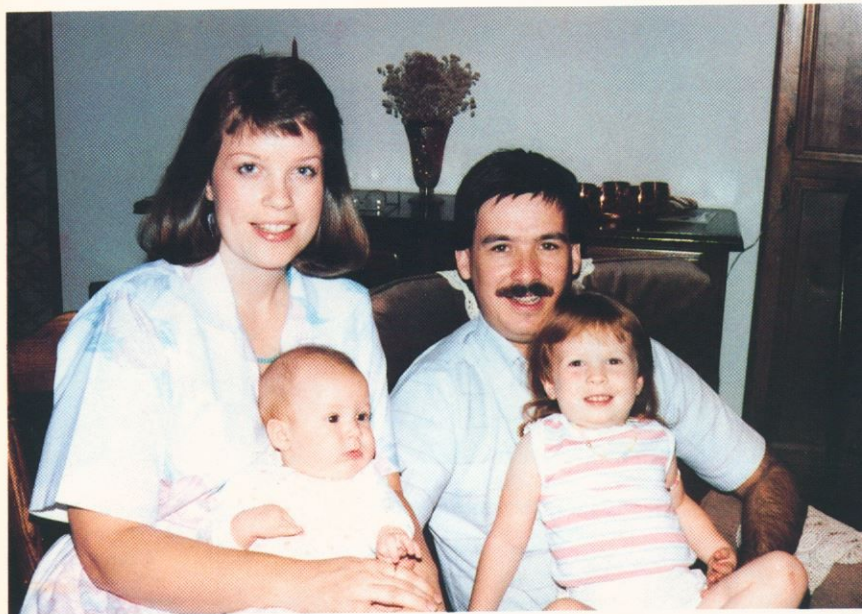

Joe, Joanne, Sarah, and Caroline Holmes



Doug, Lisa, and Austin Wright



Astyn, Tabi, Krista, Joce, and Johnny Gubty

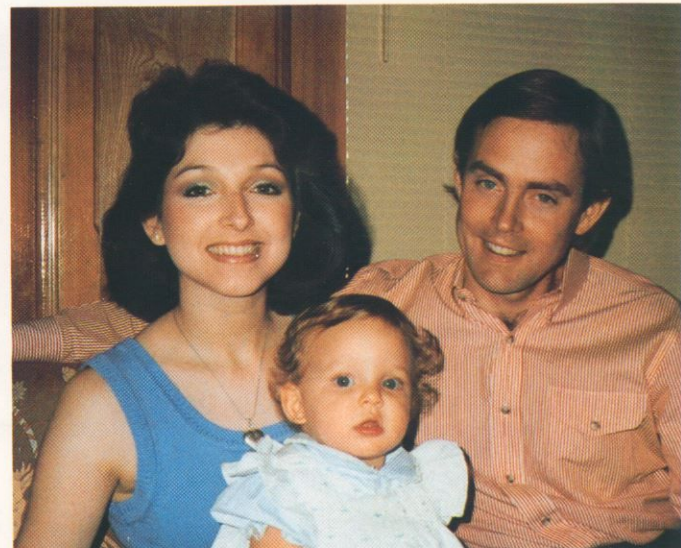

Blake, Martha, and Ashley Avera



Tony Loggins and family



Philip A. Deffer, Jr. and family

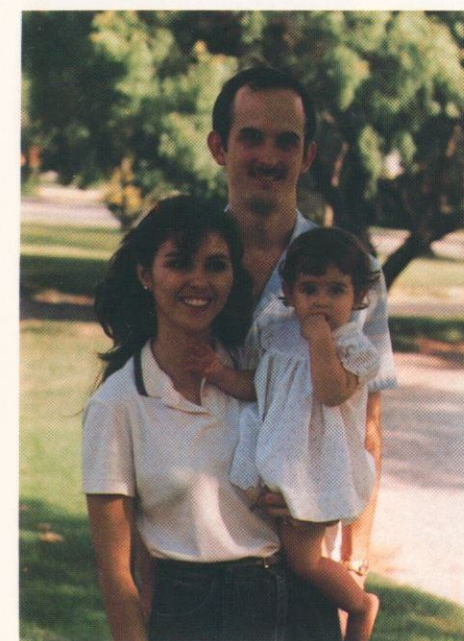

James M. Earhart, Jr.



Karen Hill and family

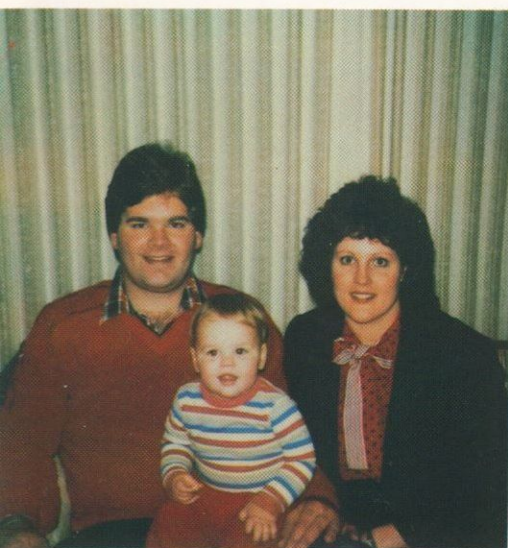

Karen McAfee and family



Maria Luisa Johnson and Stefani Johnson

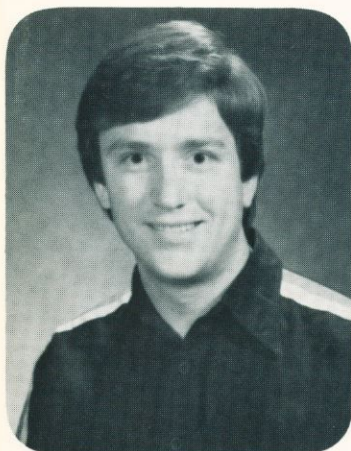

Philip Augustus Deffer, Jr., M.D.
Orthopaedic Surgery
Fitzsimmons Army Medical Ctr.
Denver, Colorado

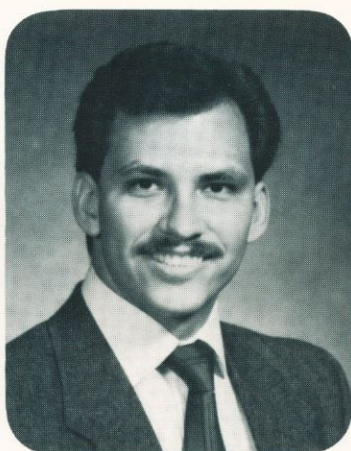

Ricardo Diaz, M.D.
Surgery
Mayo Graduate School of Med.
Rochester, Minnesota



Joseph Andrew Dixon, M.D.
Family Medicine
Hendrick Medical Center
Abilene, Texas

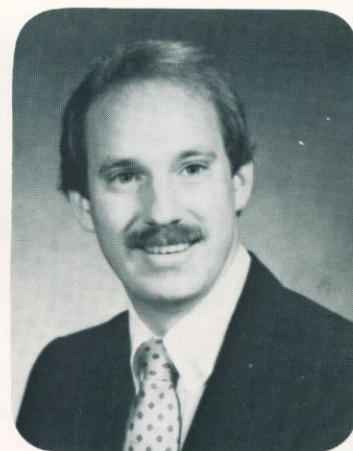

Thomas Myles Doud, M.D.
Obstetrics and Gynecology
Richland Memorial Hospital
Columbia, South Carolina



Jose Adolfo Duarte, M.D.
1986/Transitional
T.T.U.H.S.C.-El Paso
1987/Anesthesiology
Univ. of Michigan-Ann Arbor

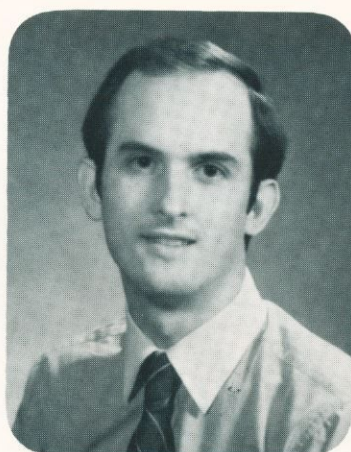

James Malcolm Earhart, Jr., M.D.
Family Medicine
Hendrick Medical Center
Abilene, Texas



Juan Francisco Fitz, M.D.
Emergency Medicine
Butterworth Hospital
Grand Rapids, Michigan

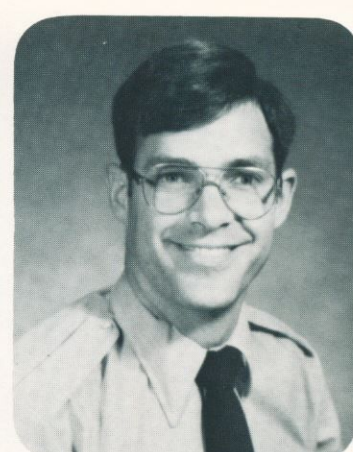

Dustin C. Frazier, M.D.
Transitional
Madigan Army Medical Center
Tacoma, Washington

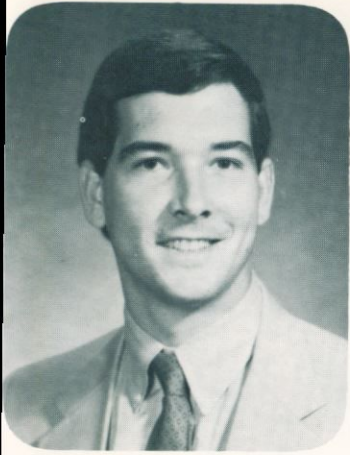

Edward Dunton Furst, M.D.
Pediatrics
University of Texas
Health Science Center
San Antonio, Texas



Angela Kaye Fulgham Gardner, M.D.
Transitional
Texas Tech University
Health Sciences Center
El Paso, Texas



Mary Josephine Godinich, M.D.
Internal Medicine
Mount Sinai Medical Center
Chicago, Illinois



Stephanie Iiene Goldpin, M.D.
Obstetrics and Gynecology
Baylor University
Medical Center
Dallas, Texas



Terri Ann Hall, M.D.
Emergency Medicine
Harbor Univ. of California
Los Angeles Medical Center
Torrance, California

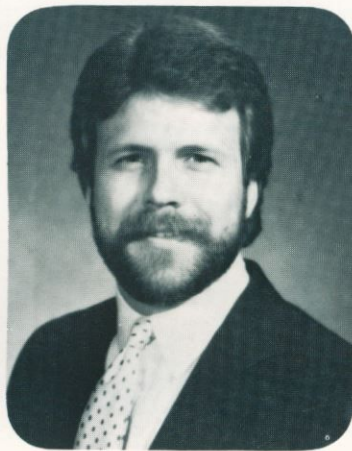

Steven Owen Hansen, M.D.
Ophthalmology Graduate
Research Fellowship

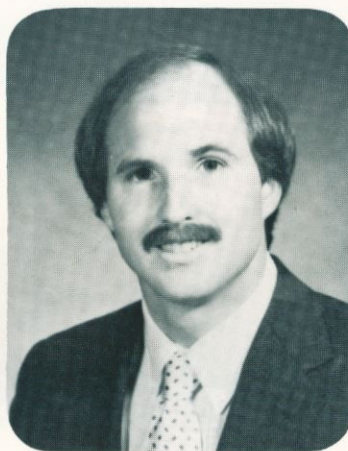

Mark Allan Harle, M.D.
Urology
University of South Florida
Tampa, Florida

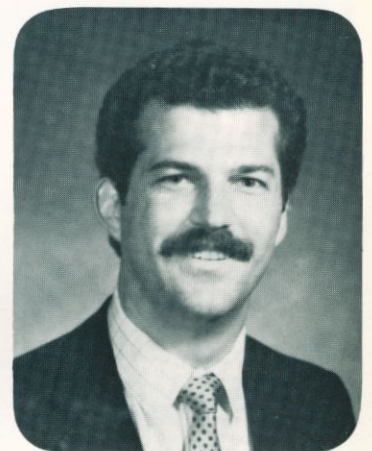

Robert Phillips Heine, M.D.
Obstetrics and Gynecology
North Carolina Memorial Hosp.
Chapel Hill, North Carolina





TTUSM Ski Patrol



Susan, Paul, and Thatcher



Maria Perez

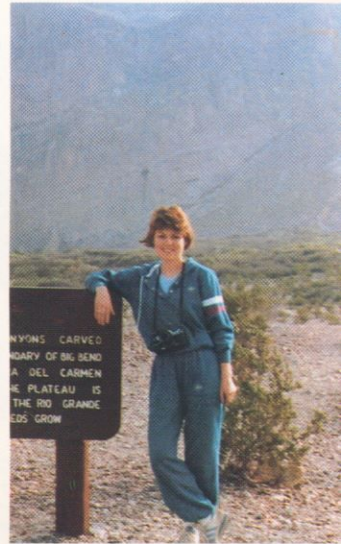

Leslie Arrington

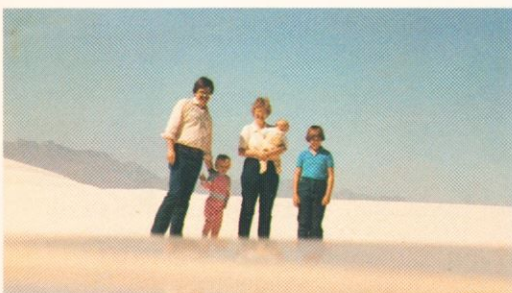

Jay, Carla, Rachel, Rebecca, and David



"Where's Drew?"



Raiders of the Lost Keg

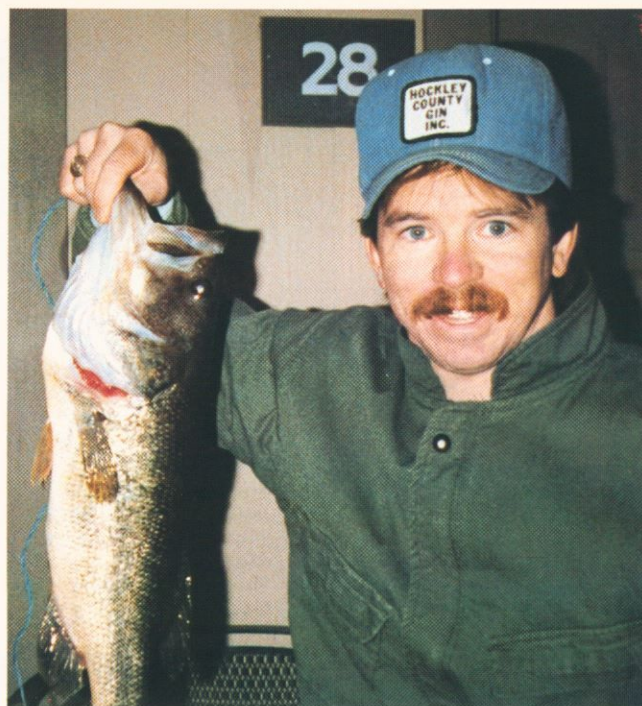

Apgars were 9 and 0

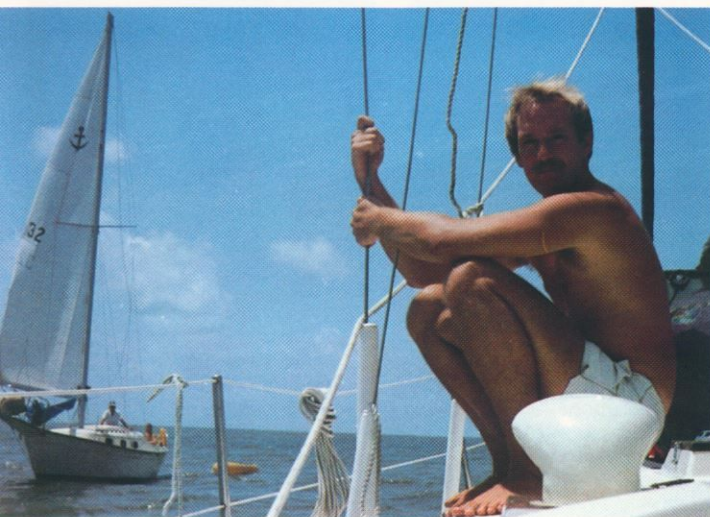

4th year was a breeze



Yeah!



Caught this one with my bare hands!

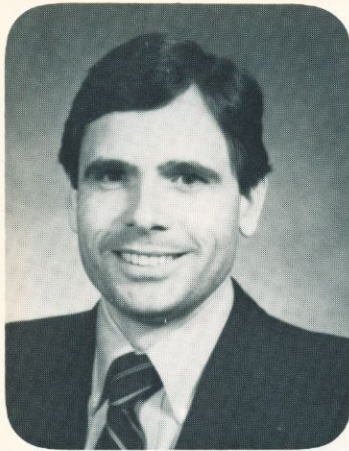

Robert Clark Henderson, M.D.

Faculty Appointment
Asst. Prof. Dept. Ob/Gyn
T.T.U.H.S.C.
Amarillo, Texas



Karen Ruth Hill, M.D.

Obstetrics and Gynecology
Oregon Health Sciences Univ.
Portland, Oregon

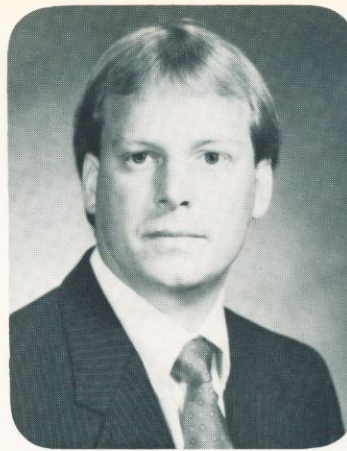

Kirby Dee Hitt, M.C.

Orthopaedic Surgery
Scott and White
Memorial Hospital
Temple, Texas

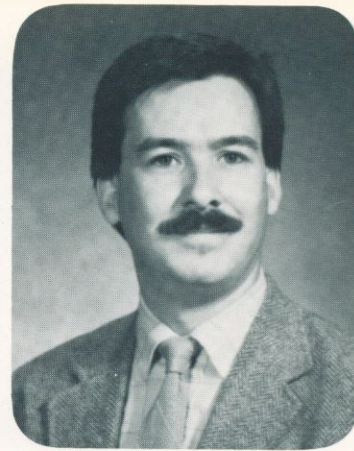

Joseph Nathan Holmes, M.D.

Internal Medicine
Charlotte Memorial Hospital
Charlotte, North Carolina



Martha Claire Hurst, M.D.

Surgery
Texas Tech University
Health Sciences Center
Lubbock, Texas



Carolyn Morrow Hyde, M.D.

Orthopaedic Surgery
University of Texas
Health Science Center
San Antonio, Texas

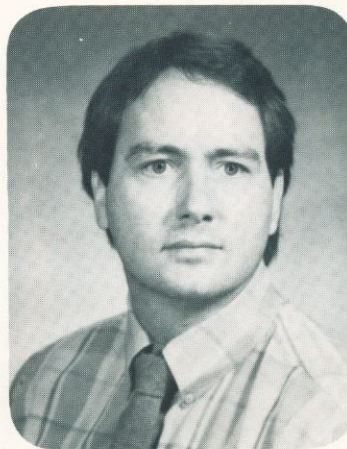

Michael D. Jenkins, M.D.

Psychiatry
University of Texas
Health Science Center
San Antonio, Texas

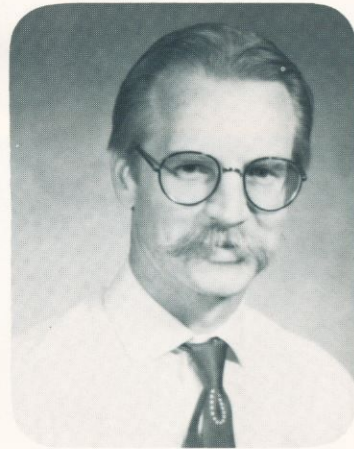

Philip Noel Jenkins, M.D.

Anesthesiology
Methodist Hospital
Dallas, Texas





Maria Luisa Johnson, M.D.
Internal Medicine
University of Alabama
Medical Center
Birmingham, Alabama

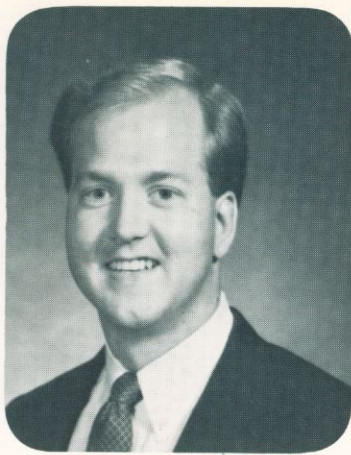

Kelly Paul Kensing, M.D.
Internal Medicine
Scott and White
Memorial Hospital
Temple, Texas

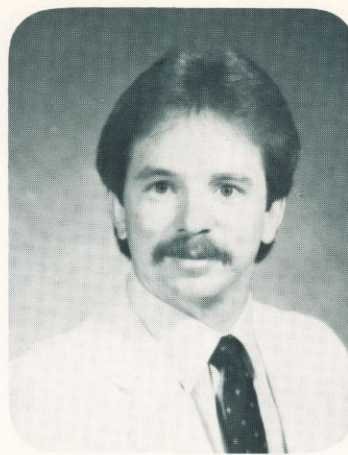

Jerry Lynn Kirkland, M.D.
Family Medicine
Hendrick Medical Center
Abilene, Texas

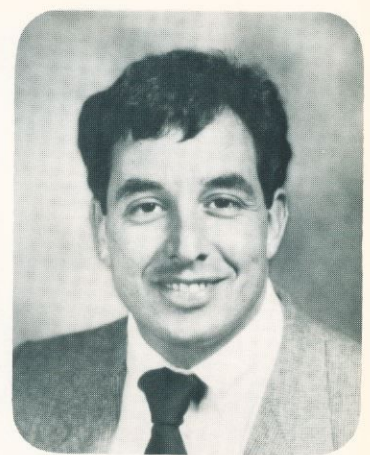

James Arthur Knight, M.D.
Faculty Appointment
Dept. of Surgery
Letterman Army Med. Ctr.
San Francisco, Calif.



Patricia E. Long Laden, M.D.
Obstetrics and Gynecology
University of Texas
Health Science Center
Houston, Texas

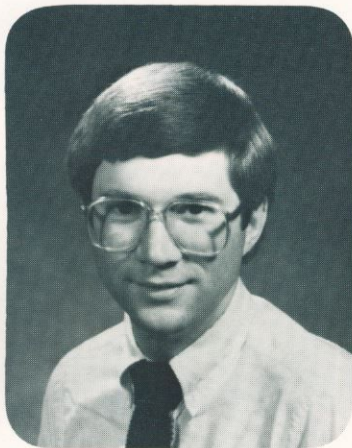

Benjamin Ford Lagrone, M.D.
1986/Transitional-Alabama
1987/Anesthesiology
University of Alabama
Birmingham, Alabama

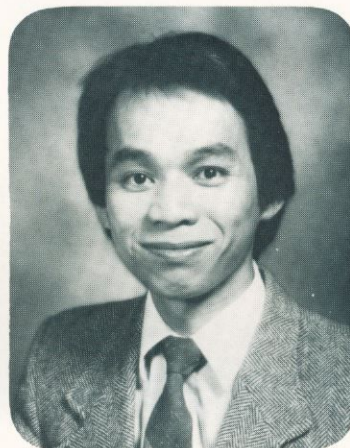

Bach N. Lam, M.D.
Pediatrics
T.T.U.H.S.C.-R.A.H.C.
Amarillo, Texas

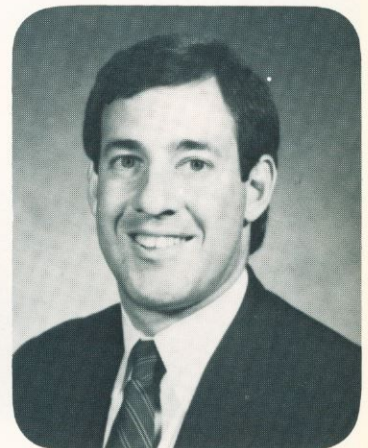

Michael Gary Lehman, M.D.
Dermatology
University Hospital
Little Rock, Arkansas

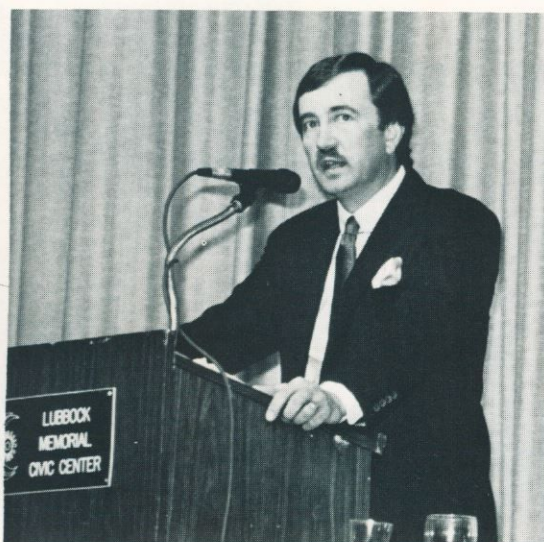

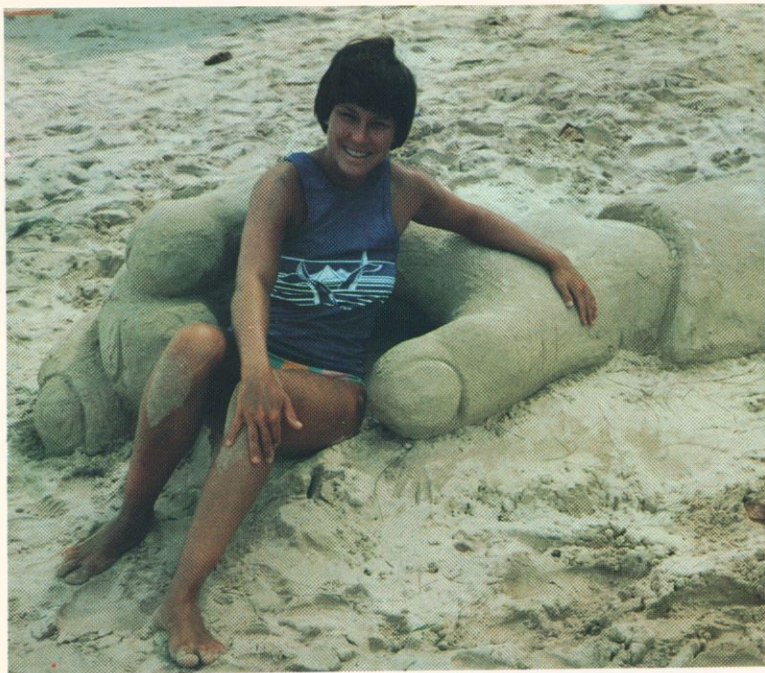

You ought to see the rest of him!

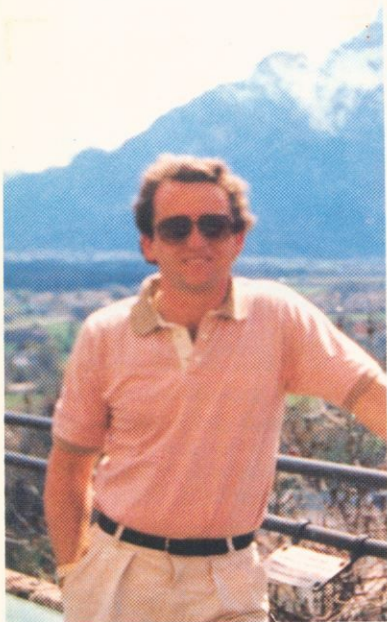
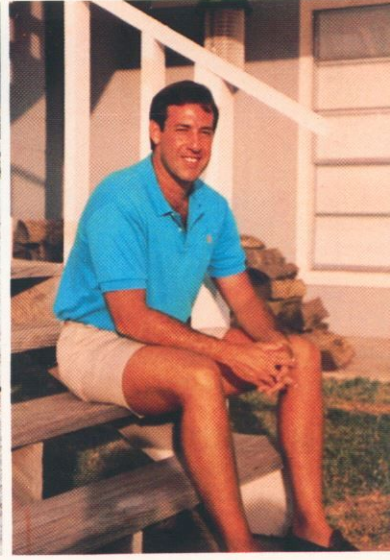
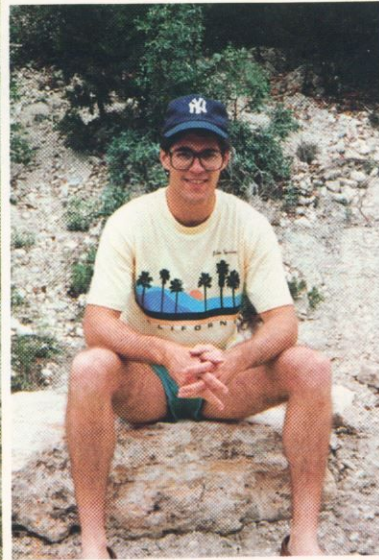

Martha really wanted to be a movie star ...



Calgon, take me away!



There's a man with a purpose in life!



Some young doctors ready for their first physical

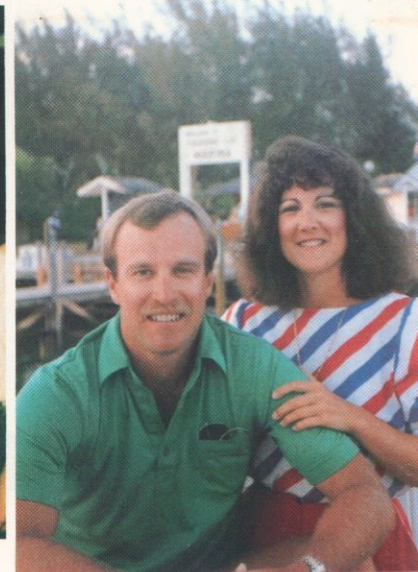



I can't find Chicago on here anywhere!

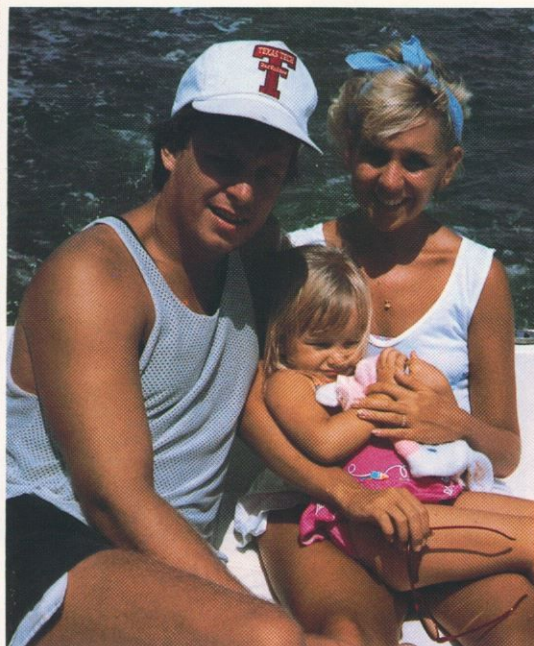

Kirby Hitt and family

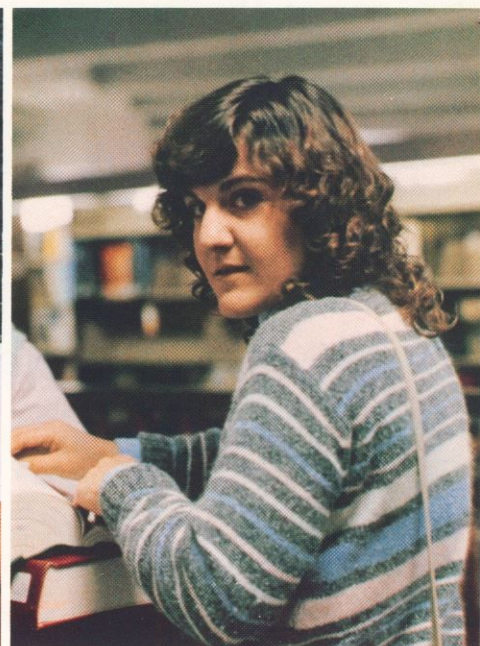

Luanna Lettieri



We got leied in Hawaii

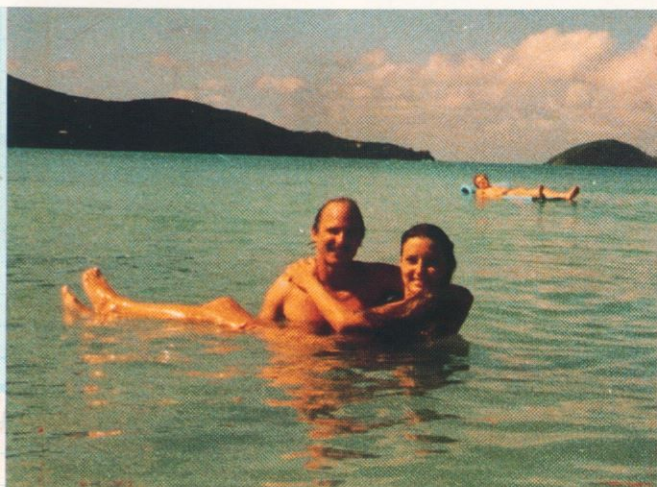

Mark and Renee in Blue Lagoon



!&!!#! ... expletive deleted



Luanna Lettieri, M.D.
Obstetrics and Gynecology
University of Buffalo
State University of New York
Buffalo, New York

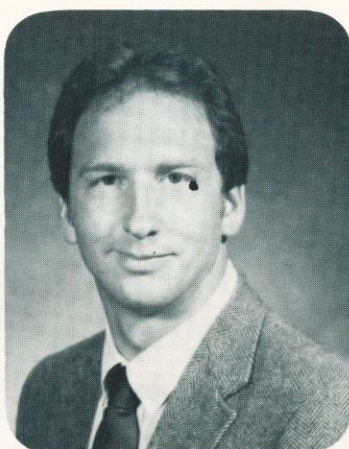

Tony Ray Loggins, M.D.
Family Medicine
Memorial Medical Center
Corpus Christi, Texas

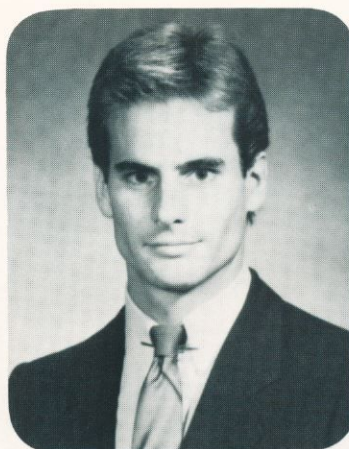

Dennis M. Lox, M.D.
Physical Medicine & Rehab.
University of Texas
Health Sciences Center
San Antonio, Texas



Kim Kirschgessner Maale, M.D.
1986/Internal Med. Prelim.
St. Paul's Hospital, Dallas
1987/Ophthalmology
T.T.U.H.S.C. Lubbock



Karen McAfee, M.D.
Psychiatry
Texas Tech University
Health Sciences Center
Lubbock, Texas



Dorothy J. McWhorter, M.D.
Family Medicine
Texas Tech University
Health Sciences Center
Lubbock, Texas



Dana Ray Mills, M.D.
Pediatrics
Scott and White
Memorial Hospital
Temple, Texas

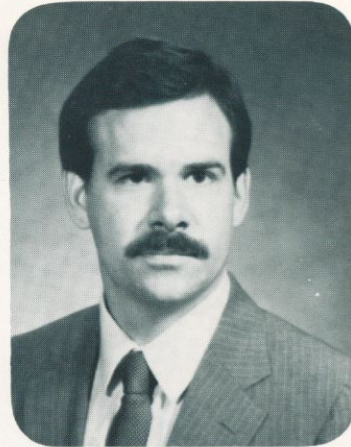

David Walker Morledge, M.D.
Internal Medicine
T.T.U.H.S.C.
Lubbock, Texas



Tom L. Mulcahey, M.D.
Pediatrics
Texas Tech University
Health Sciences Center
Lubbock, Texas

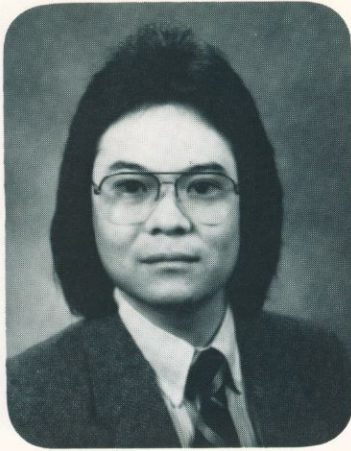

Thomas Alan Nakagawa, M.D.
Pediatrics
Phoenix Hospitals Program
Phoenix, Arizona

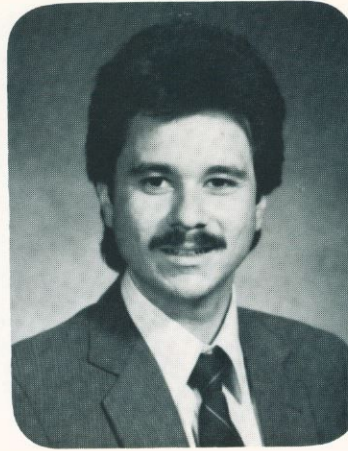

Jesus Javier Naranjo, M.D.
Family Medicine
McAllen Medical Center
U.T.H.S.C./San Antonio
McAllen, Texas

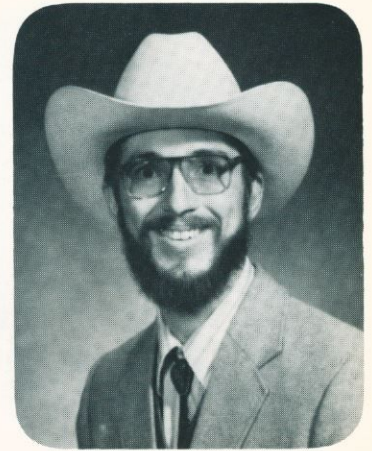

Paul Keith Nolan, M.D.
Medicine/Pediatrics
St. Joseph Mercy Hospital
Ann Arbor, Michigan

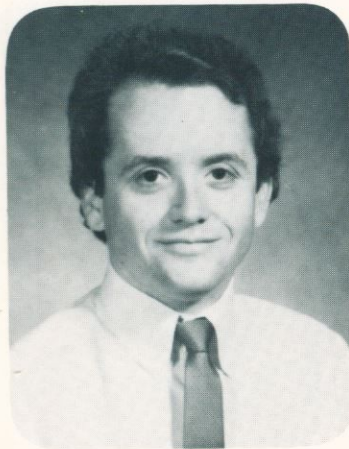

Eric Franklin O'Neill, M.D.
General Surgery
St. Francis Regional
Medical Center
Wichita, Kansas



Aurora Keith Pajeau, M.D.
Internal Medicine
Mayo Graduate School of Med.
Rochester, Minnesota

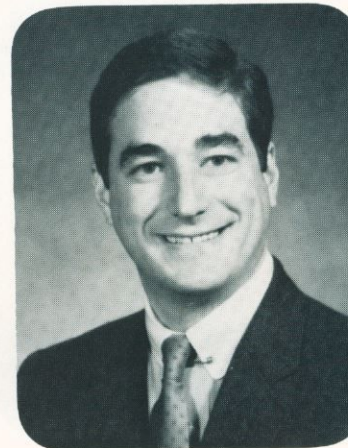

James Timothy Parker, M.D.
Obstetrics and Gynecology
Baylor University
Medical Center
Dallas, Texas

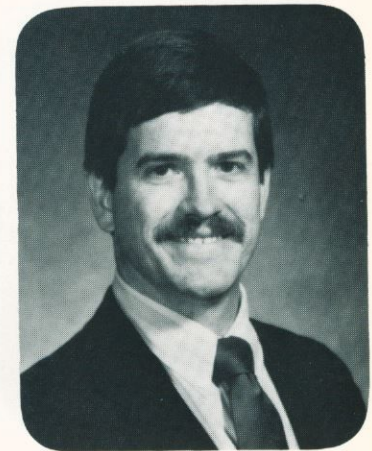

Jay Burton Pennington, M.D.
Family Medicine
Texas Tech University
Health Sciences Center
Lubbock, Texas



"Rx: 60 cc q 15 min prn"

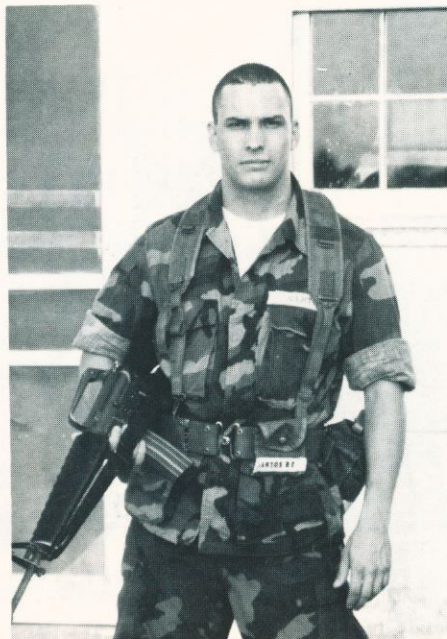

"Rambone"



"Kiss of Ketamine"



Maria D. Perez, M.D.
Pediatrics
Baylor College of Medicine
Houston, Texas

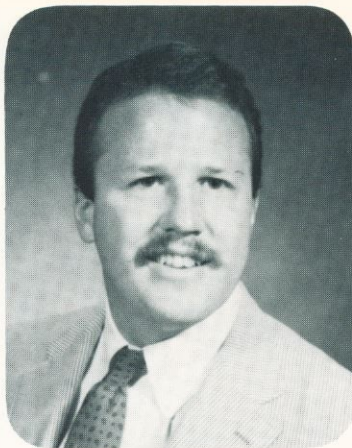

John Andrew Pumphrey, M.D.
Surgery
Methodist Hospital
Dallas, Texas

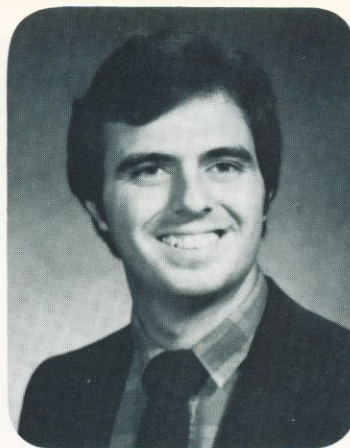

Johnny A. Qubty, M.D.
Anesthesiology
Texas Tech University
Health Sciences Center
Lubbock, Texas

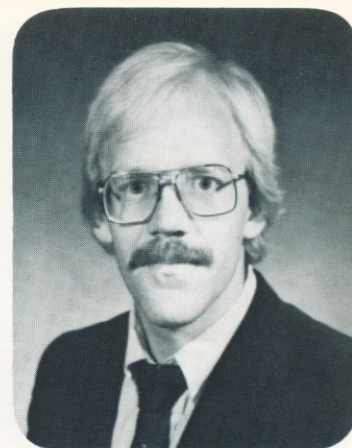

Robert Alan Rader, M.D.
Internal Medicine
University of New Mexico
School of Medicine
Albuquerque, New Mexico

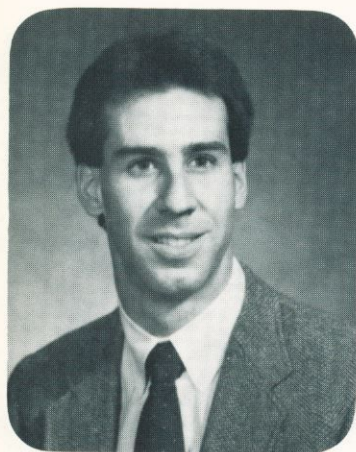

Floyd Winfield Relfein, M.D.
Anesthesiology
Emory University
School of Medicine
Atlanta, Georgia

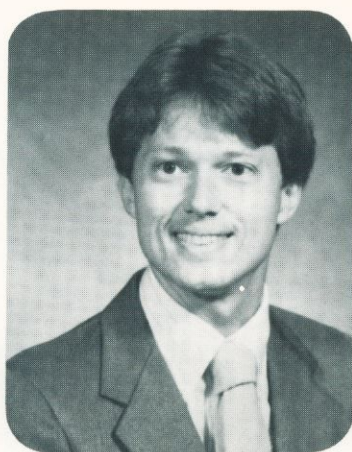

William Dela Rishel, M.D.
Pediatrics
Texas Tech University
Health Sciences Center
Lubbock, Texas

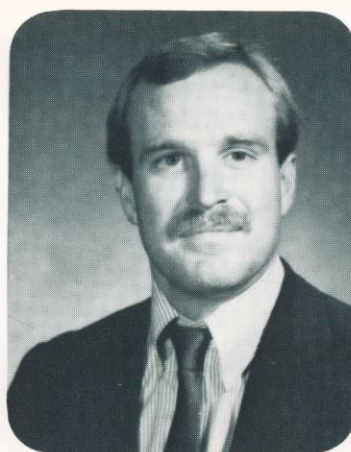

Timothy Paul Robins, M.D.
Internal Medicine
Scott and White
Memorial Hospital
Temple, Texas



Catherine Ann Ronaghan, M.D.
General Surgery
The New York Hospital
Cornell Univ. Medical Center
New York, New York

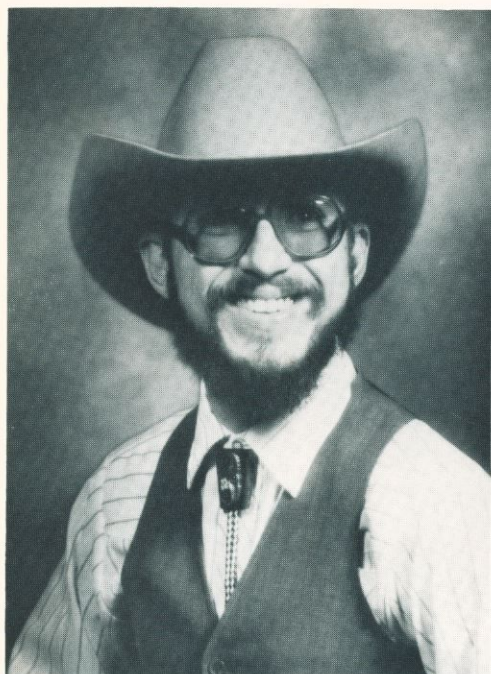

"Tumors are most common in the upper outer quadrant."



Do they need a Dr. on

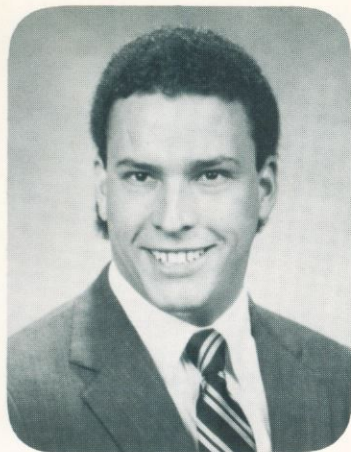

Ray Eric Santos, M.D.
Orthopaedic Surgery
University of Texas
Medical Branch
Galveston, Texas

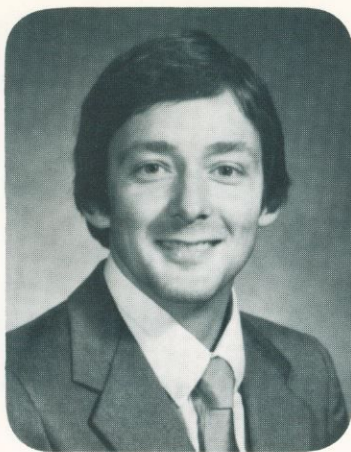

James Anthony Scales, M.D.
Obstetrics and Gynecology
Baylor University
Medical Center
Dallas, Texas

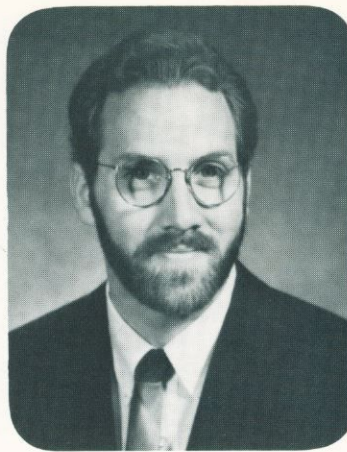

Alan Douglas Schonfeld, M.D.
Internal Medicine
East Tennessee State Univ.
Johnson City, Tennessee

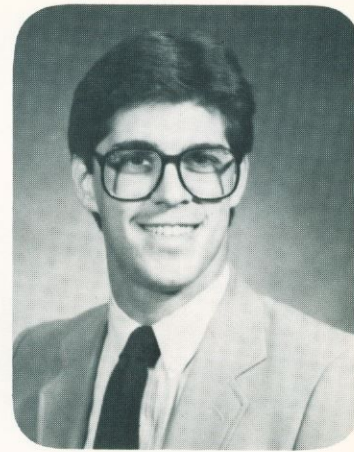

Scott Brian Shapiro, M.D.
Obstetrics and Gynecology
Emory University
School of Medicine
Atlanta, Georgia

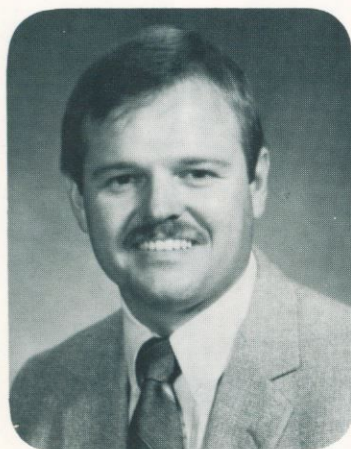

Ronald D. Stephens, M.D.
Family Medicine
Memorial Medical Center
Corpus Christi, Texas



Elizabeth Stuyt, M.D.
Psychiatry
Texas Tech University
Health Sciences Center
Lubbock, Texas

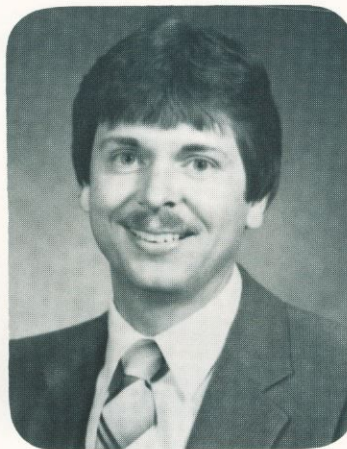

Tim Robert Tarkenton, M.D.
Obstetrics and Gynecology
U.T.H.S.C.
San Antonio, Texas



Tammie F. Turner, M.D.
Pediatrics
University of Texas
Health Science Center
Houston, Texas



"All My Children?"



¿Habla New Joisey?



Psych elective at Maudsley Hospital

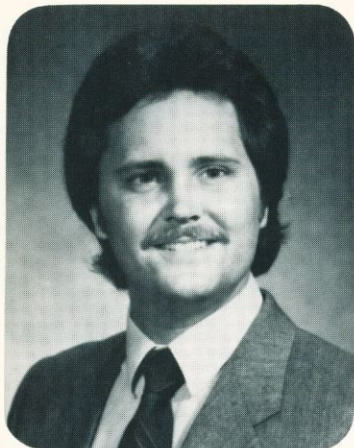

John M. Tyler, Jr., M.D.
Physical Medicine & Rehab.
Southwestern Medical School
Dallas, Texas



Debra Ann Valis, M.D.
Pediatrics
T.T.U.H.S.C.-R.A.H.C.
Amarillo, Texas

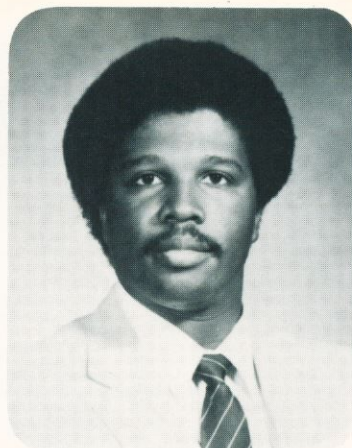

John Autry Williams, M.D.
Psychiatry
Rutgers Medical School
Piscataway, New Jersey



Terre Rose Wilson, M.D.
Internal Medicine
Mayo Graduate School of Med.
Rochester, Minnesota



Patricia Winter, M.D.
Internal Medicine
University of Texas
Health Science Center
San Antonio, Texas

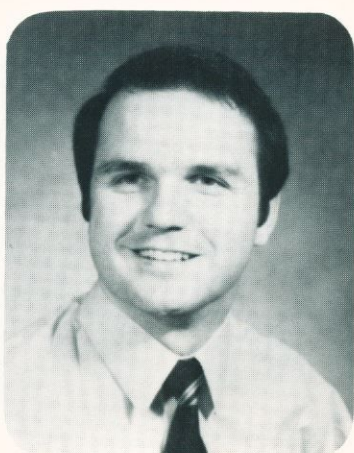

Robin Lee Worsham, M.D.
Family Medicine
University of Texas
Southwestern Medical School
Wichita Falls, Texas

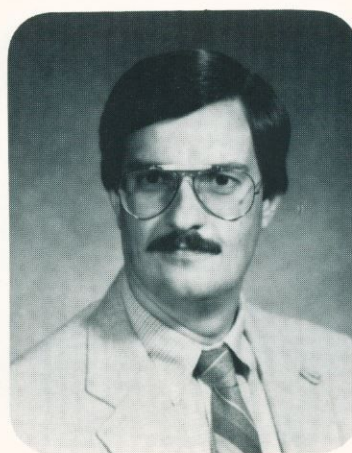

Douglas Edwin Wright, M.D.
Internal Medicine
Scott and White
Memorial Hospital
Temple, Texas

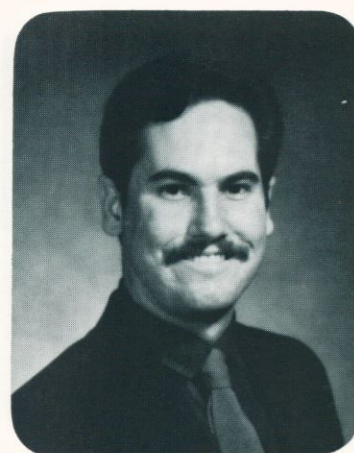

James Gregory Yost, M.D.
Surgery
Loyola University
Medical Center
Maywood, Illinois

Not pictured:

Ricardo E. Calvo, M.D.
Pediatrics
Central Texas Med. Foundation
Brackenridge Hospital
Austin, Texas

Rebecca Claire Cavazos, M.D.
Obstetrics and Gynecology
William Beaumont
Army Medical Center
El Paso, Texas

Paul M. Munden, M.D.
1986/Internal Med.-Prelim.
T.T.U.H.S.C.-Lubbock
1987/Ophthalmology
University of Iowa

Fitzgerald Thomas, M.D.
Private Practice
Internal Medicine
New Mexico



"Two half-pints of Extra FLEX Power"



MS III

AMARILLO MS III



I think I'd better get that in writing.



The Pepsi Challenge

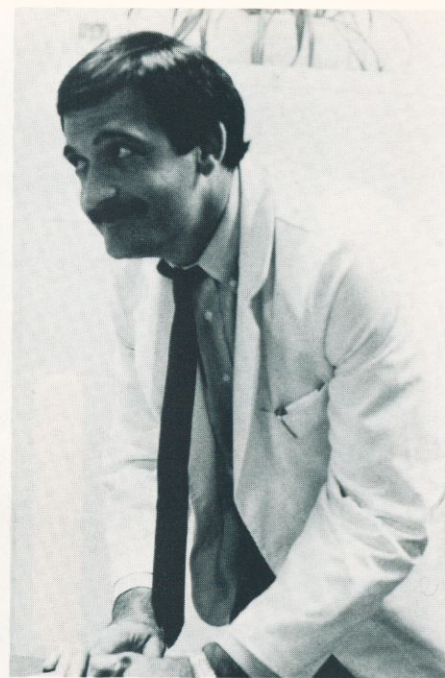

I've got the cutest WHAT you've ever seen?



The Bishop and E.D. register their surprise ...



... at the new poolside resuscitation techniques



Did you hear the latest gossip about Dr. ...

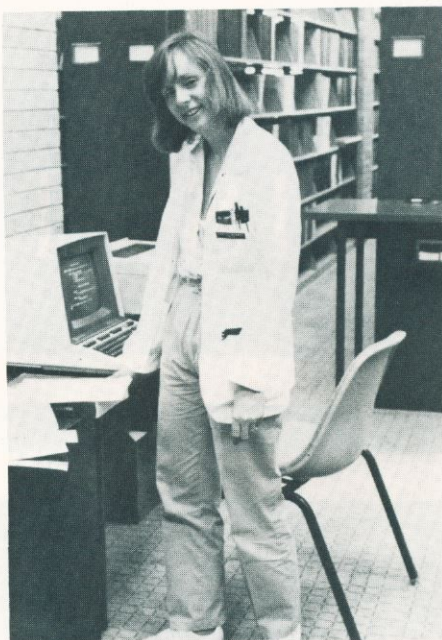

MiniMedline McNamara



I think I'll paint the ceiling peach.

AMARILLO MSIII



Weather forecast-slight northerly breezes.



Above: NWTH, Below: TTRAHC, Middle: HCC, Bottom: TTUHSC Clinic.

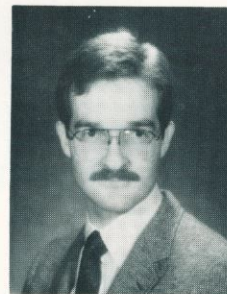
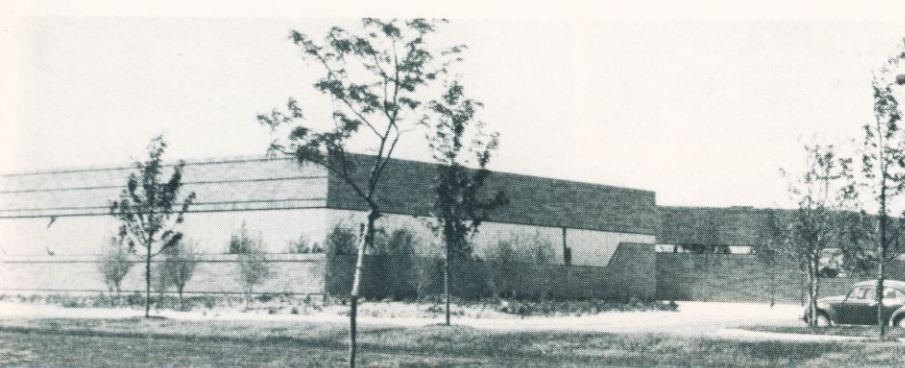
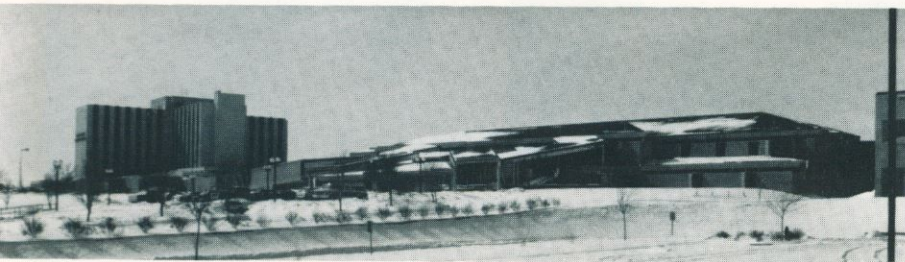

Allan Alexander

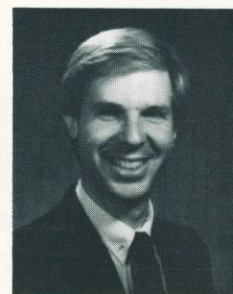

Jeff Arthur

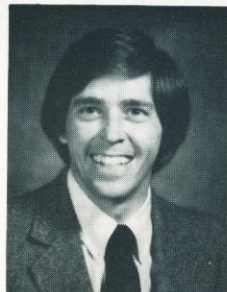

David Bell

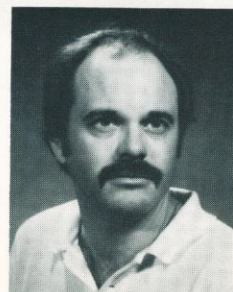

Gregory Boland

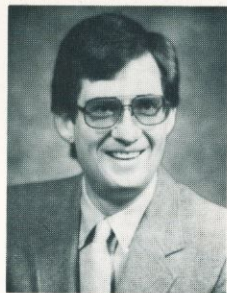

Alan Burke



Bonny Carter



Above-VA Medical Center Below-High Plains Baptist Hospital.



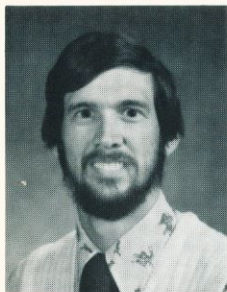

Kent Croswell

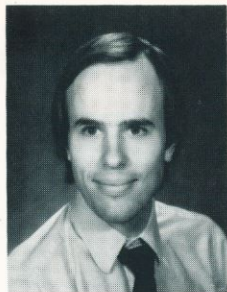

Scott Dooley

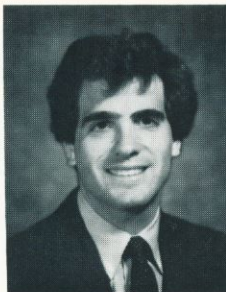

Mark Flood



Susie Gauntt

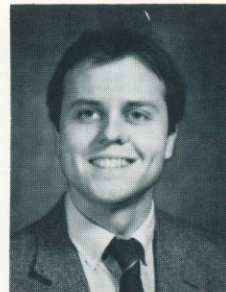

Richard Hines



Ty Hughston

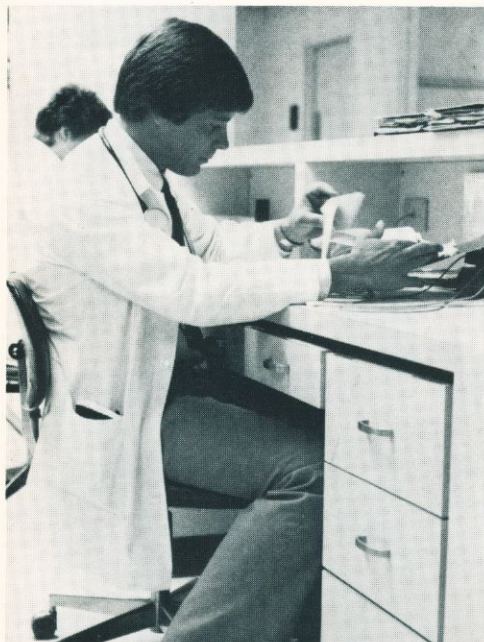

Clone A

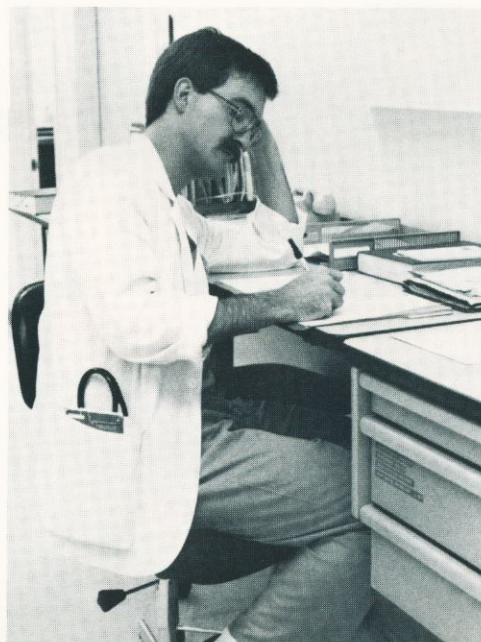

Clone B

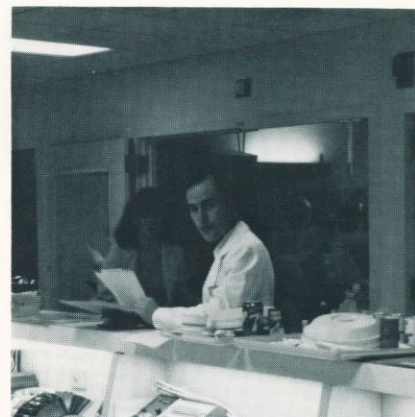

Caught eating patient's trays again ... Hang down your head Scott Dooley.



Clone Mutation.

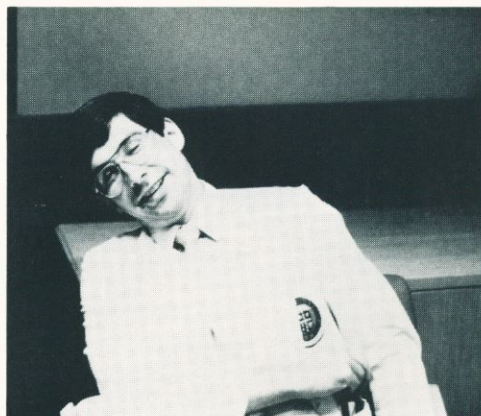

Not everything changes from MSII to MSIII.

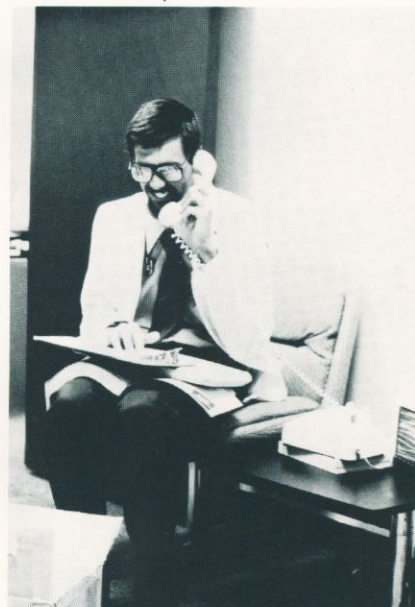

Clark "Kent" superbiker.

AMARILLO MSIII



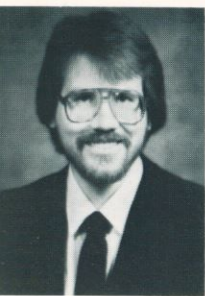

Ken Kovach

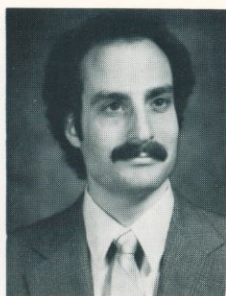

Dana Mann



Loretta
McNamara

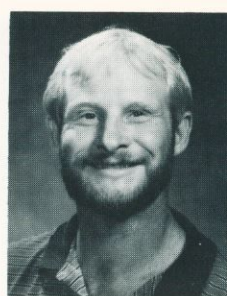

John Mendenhall



Brenda Owens



Elizabeth
Peacock



A no coat, Coors, black tie affair.



S & M anyone?



A hard day on Peds ...



Dream on ...

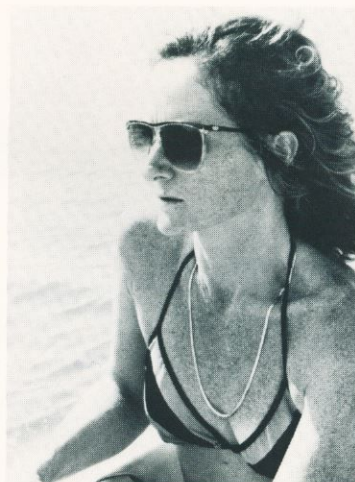

Maybe these spots will all run
together.

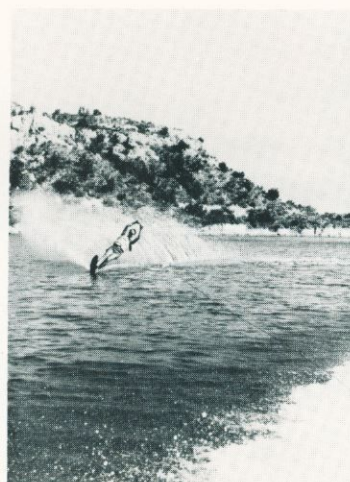

The Desmine

AMARILLO ... INTRODUCTION TO PEDS!



TEXAS TECH & AMARILLO ... HANDS ACROSS AMERICA

AMARILLO MSIII



Bobby inquires about placing out of Infectious Disease Elective.



Good Buddies

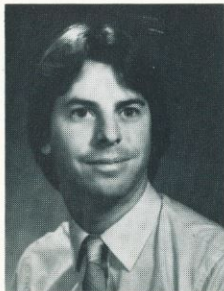

Nelson Ploch



Julie Renner

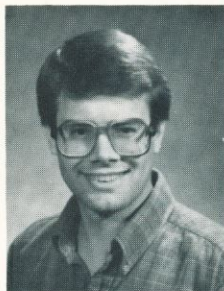

Scott Rose

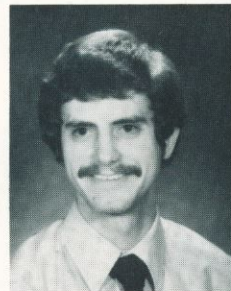

Kevin Stennett



Slug tunnel



You ain't just a 'whistlin', Dana.

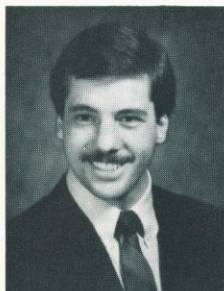

Robert Watson

NOT PICTURED

Karel DeLeeuw
Kathryn Faccini
Dallas Johnson
Roby Mitchell
Debra Root
E. D. Willis



AMARILLO MSIII



Internal Medicine Rotation A.K.A. Excedrin Headache #75

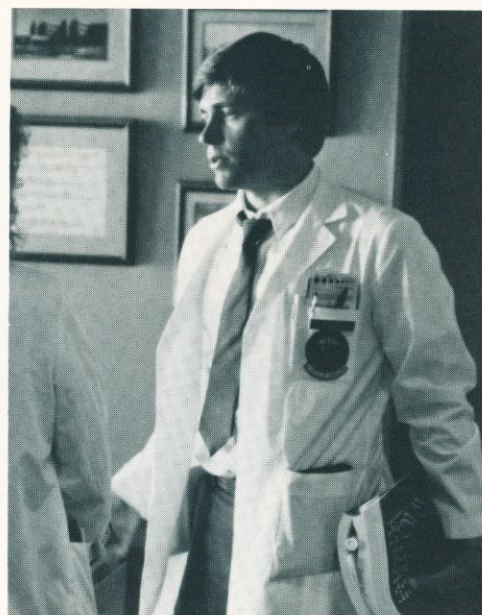

Vice-president, Amarillo Campus, Post call



Slug cave

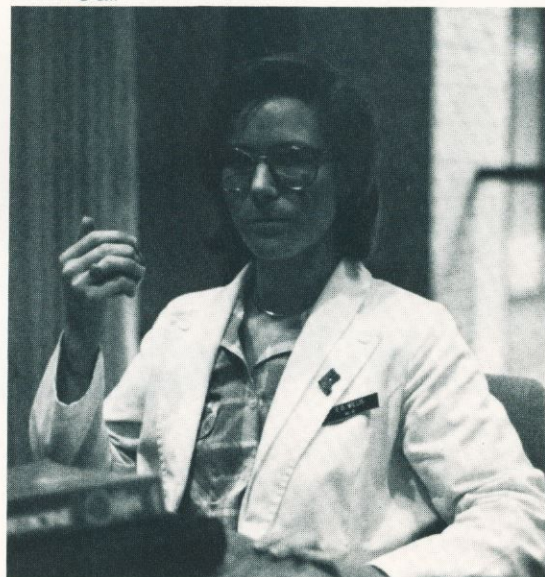

Dr. Willis awaits lip transplant.

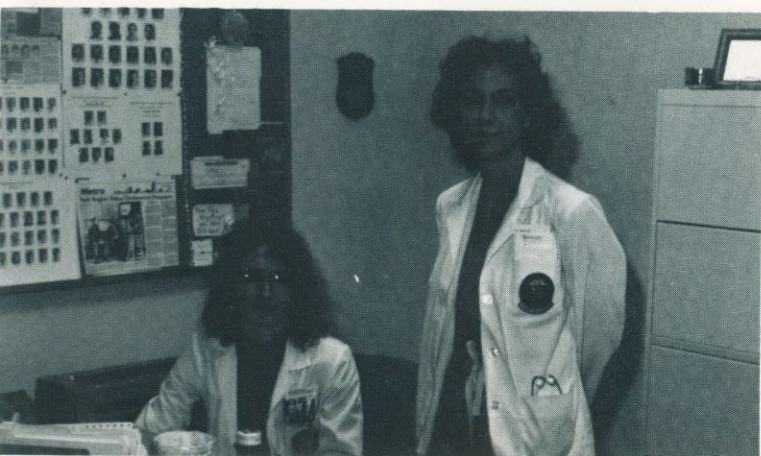

Amarillo Campus Plexus staff: Bonny Carter and Elizabeth Peacock



Please wake me when the third year is over!

AMARILLO MS III

MS III-LUBBOCK CLASS OF 1987

A YEAR OF:

FUN

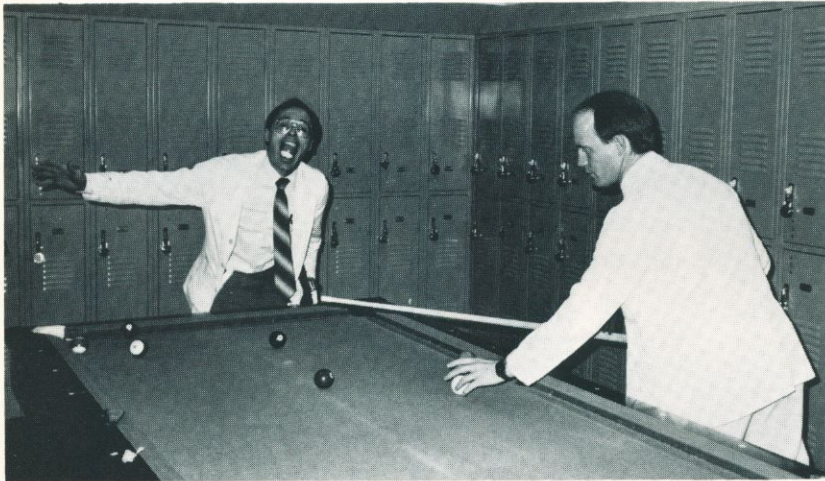

WORK

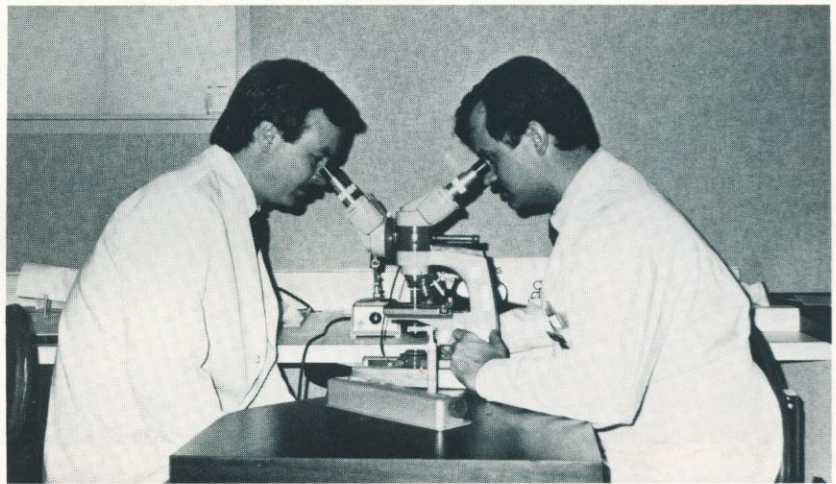

**AND
LEARNING**

↑	Emergency
←	Surgical I.C.U.
←	Elevated
←	Coronary & Medical I.C.U.
←	Surgery



Beauty is in the eye of the beholder



One of many conferences on 3 North



Jennifer relaxing with light reading



Get ready to rack' em



What pediatric write-up?



Spring Break skiing



Friends from all campuses



Academic Overload

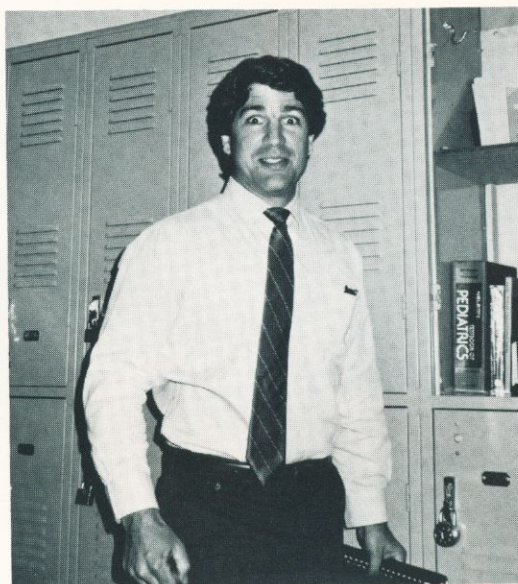

Ready for orals, Fast Fred

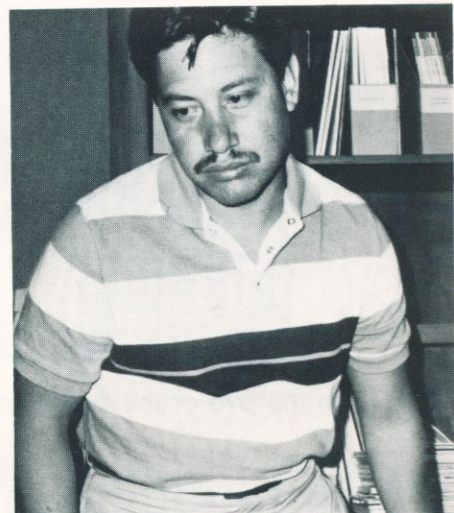

Monday Morning Medicine Blues



Jeff and Robert in OB lecture.

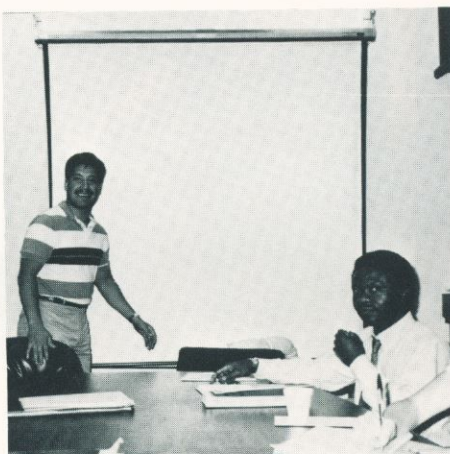

Our topic for today is ...



Delivering mail now, babies later!



Plexus staff



Yeah! That's the ticket.



Jeff preparing for report.

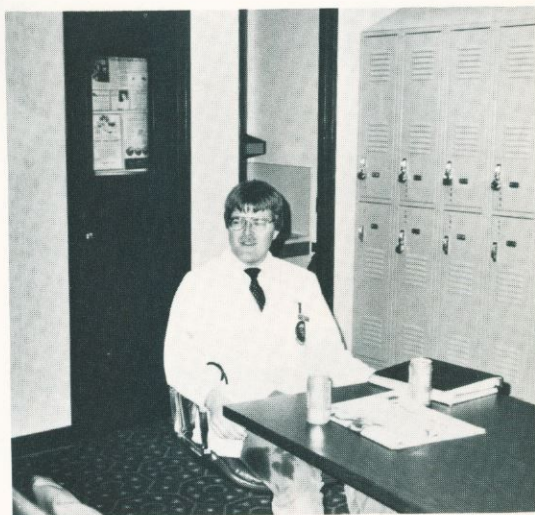

Action Dan. Is that a Coors on the table?

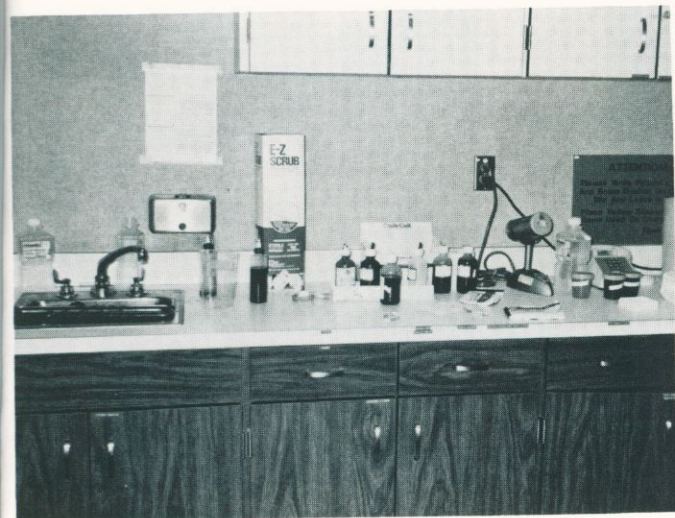

Did you look at that gram stain?

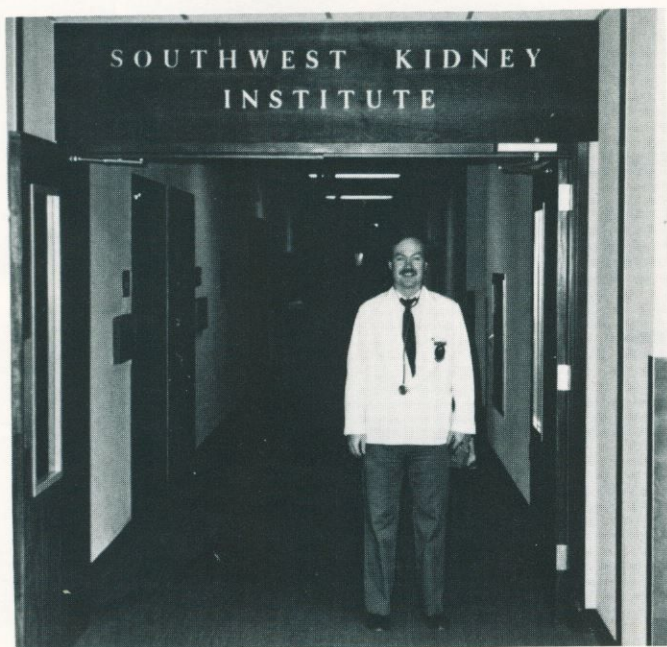
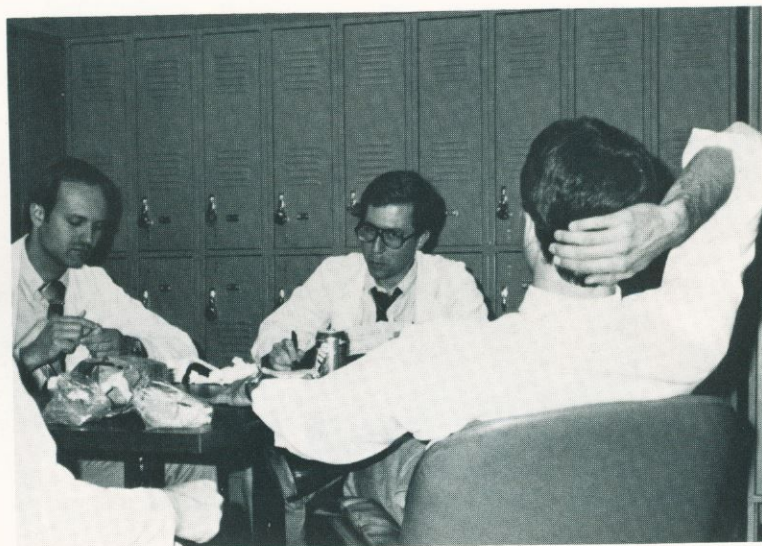

*The third year of medical school is . . .
(k type question):*

- A. *The best year of your life.*
- B. *The worst year of your life.*
- C. *The fastest year of your life.*
- D. *The most educational year of your life-so far.*

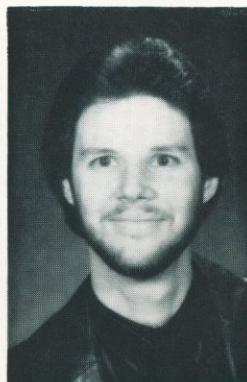
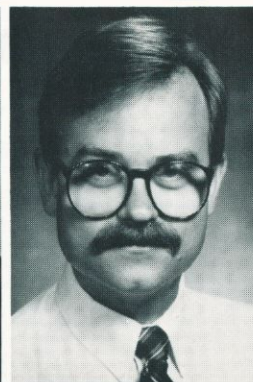
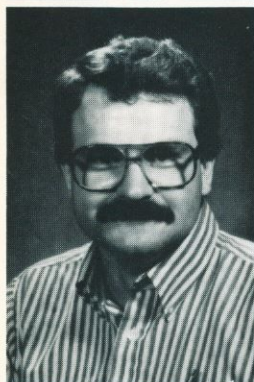
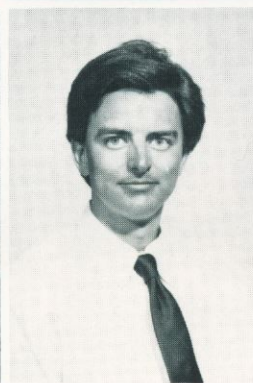
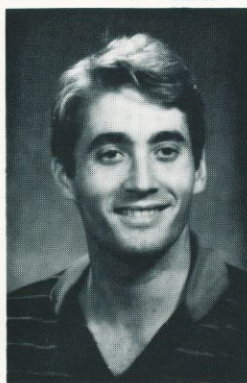
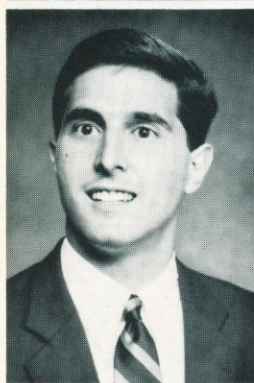
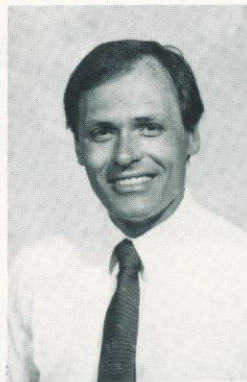
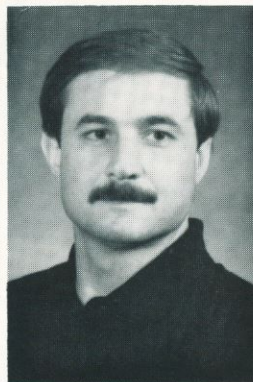
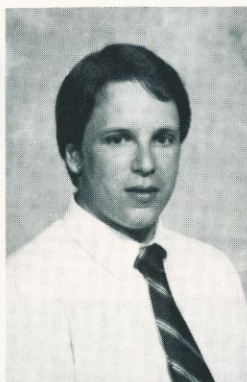
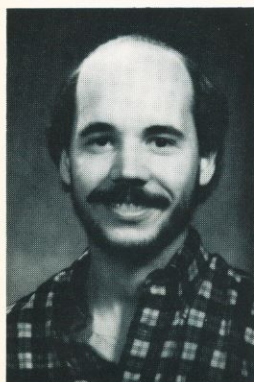
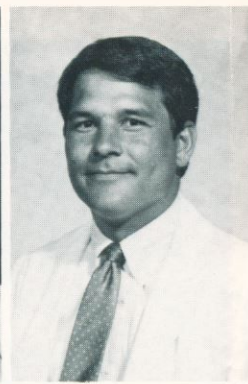
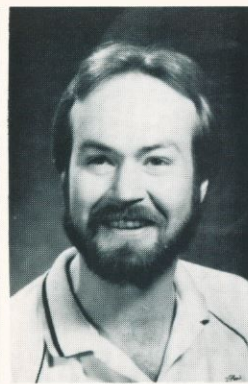
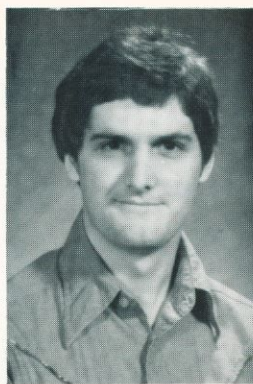
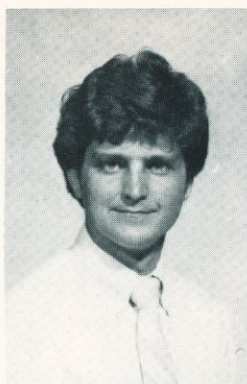
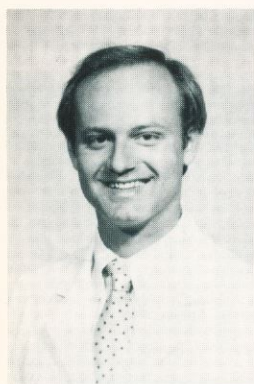

Allan Allphin
 Ronald Anderson
 Paul Andrews
 Maurice
 Assmussen

John Baker
 Paul Brown
 Timothy Brown
 J. B. Cage

David Coats
 Mike Cowart
 Robert Crabtree
 Jeff Demain

Teresa Dickson
 Richard Dinsdale
 Jennifer Driskell
 Keith Eyre

Vernon Farthing
 Lauren
 Fredrickson

Matt Furst
 Felipe Garcia

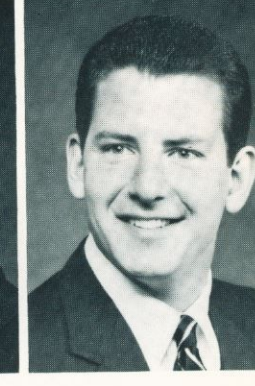
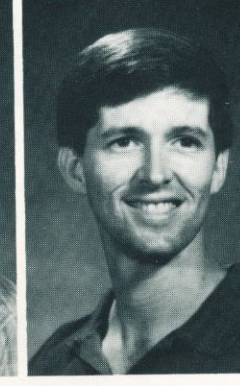
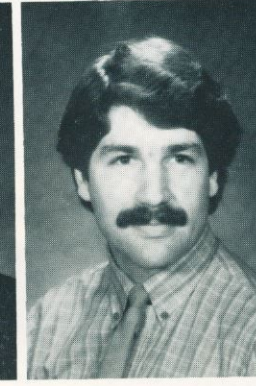
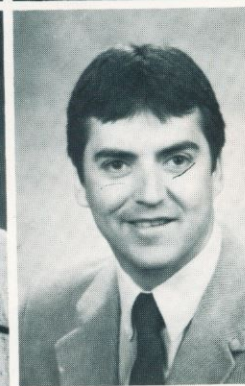
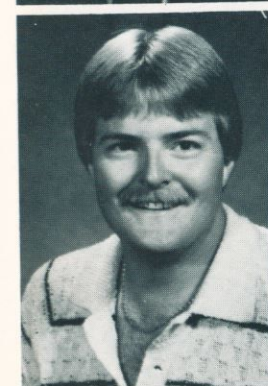
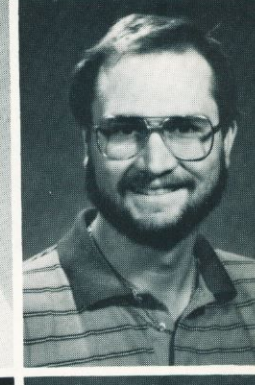
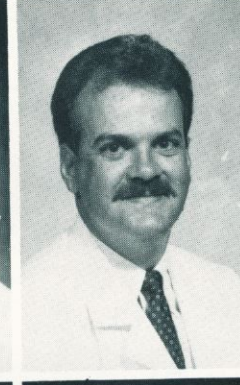
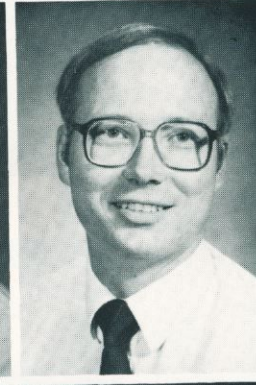
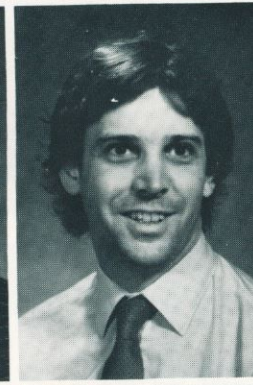
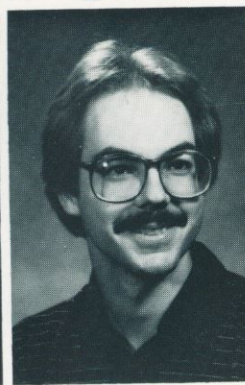
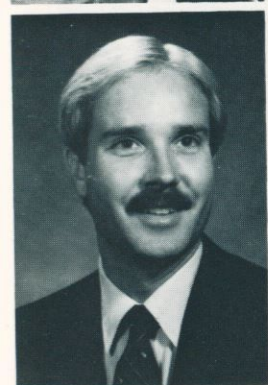
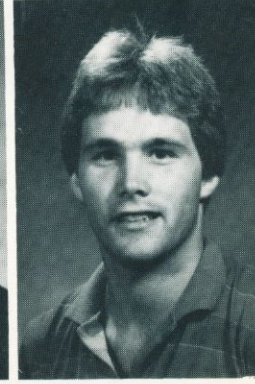
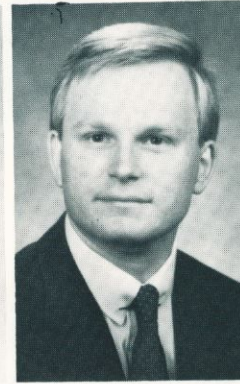
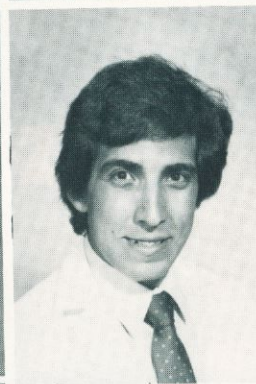
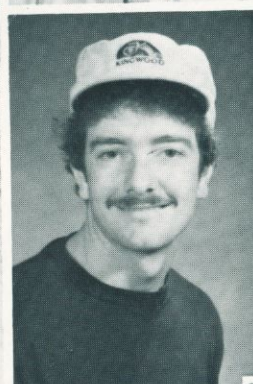
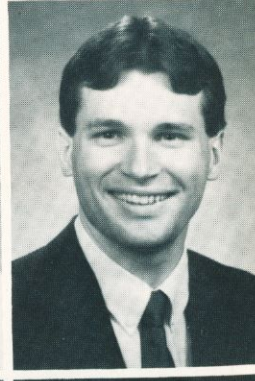
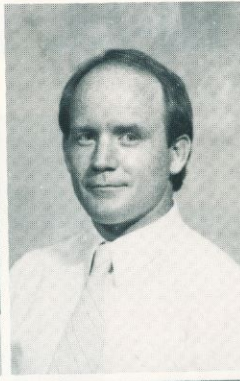
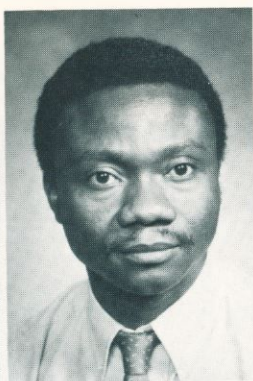

Nicky Holdeman
Dan Kirkpatrick

Bradley Lott
William May

Boniface Ndubisi
David Ormond
Doug Pappas
Paula Price

Beverly Pung
David Riojas
David Rowlett
Fred Salley

Mark Sanderson
Marion Sovic
Frank Tibiletti
David
Vanderpool

Robert Walker
Ken White
Jeff Young
Roger Temple