

Below: Well, here we are ... now what do we do?

Right: Robert and Eloisa Walker ... graduation can be uplifting.

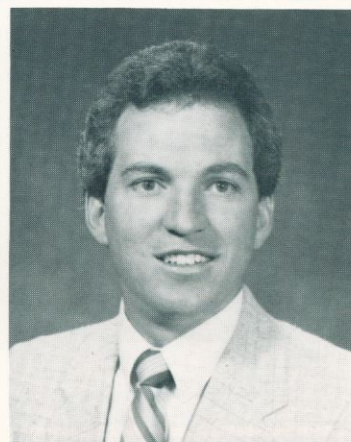

David C. Riojas
Baylor College of Medicine,
Family Medicine

Gaylord Scott Rose
Tripler Army Medical Center,
Obstetrics & Gynecology

Carl David Rowlett
University of Iowa, Occupational
Medicine/Internal Medicine

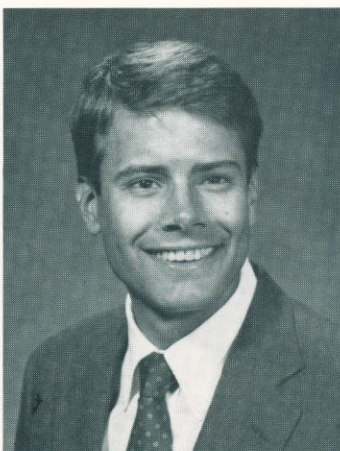
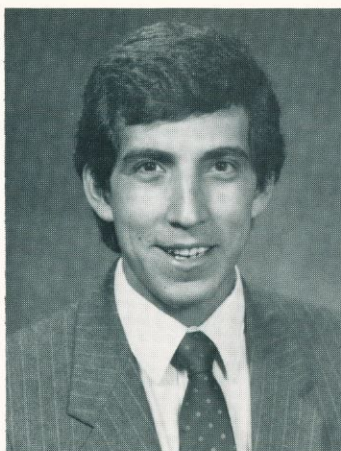

Fred F. Salley
Montgomery County Medical
Education Program, Family
Medicine

Eloisa Samaniego
Vanderbilt University Hospital,
Pediatrics

Mark C. Sanderson
St. Joseph Hospital, Surgery

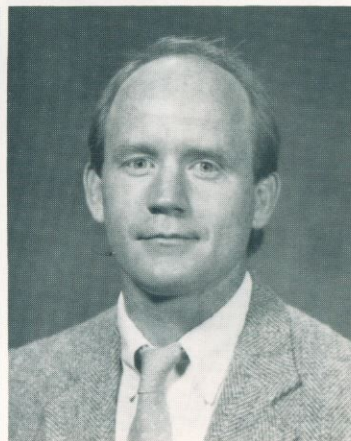
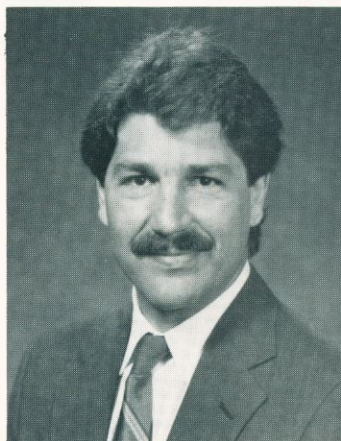

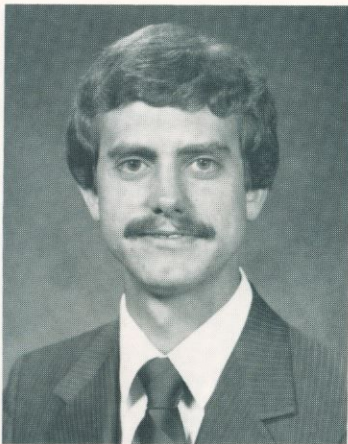
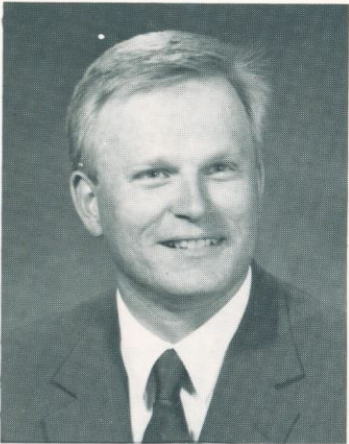

Marion Sovic
Case Western Reserve
University/St. Luke's, Surgery

Kevin Todd Stennett
John Peter Smith Hospital, Family
Medicine

Sandra Faith Swain
Medical College of Wisconsin,
Internal Medicine

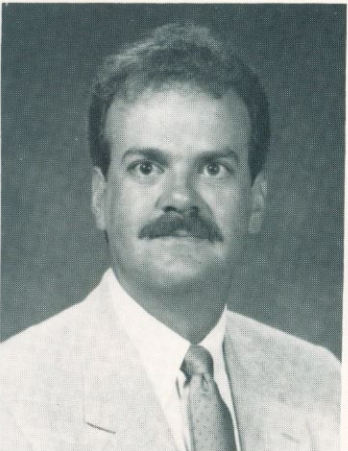

John Rogers Temple, Jr.
The New York Hospital/Cornell
University, Surgery

Francis James Tibiletti
Texas Tech University Health
Sciences Center, Obstetrics &
Gynecology

Debra Sue Tyler
Methodist Hospital, Internal
Medicine



Left: Bonny Carter ... Fade out to ...
Above: Jeff Demain ... This is the end my friend ...

David Martin Vanderpool
Baylor University Medical Center,
Surgery

Robert Noel Walker
Vanderbilt University Hospital,
Orthopaedic Surgery

Robert Ross Watson
Texas Tech University Health
Sciences Center, Obstetrics &
Gynecology

Ellen Denise Willis
Mayo Graduate School of
Medicine, Internal Medicine

Ronald Alfred Woods, Jr.
McLennan County Family
Practice, Family Medicine

George Jeffrey Young
Texas Tech University Health
Sciences Center, Family
Medicine

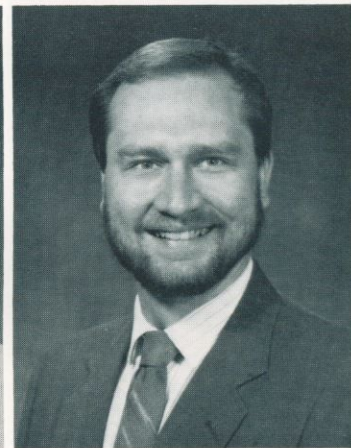
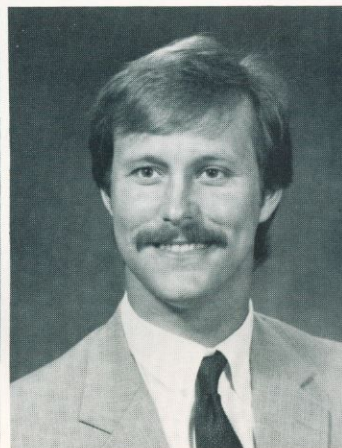
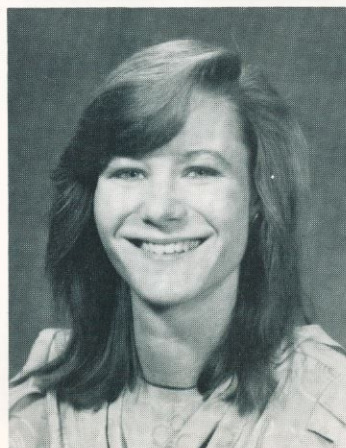
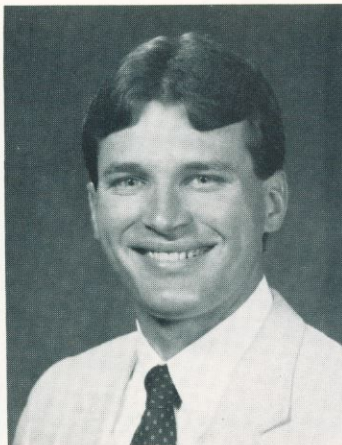
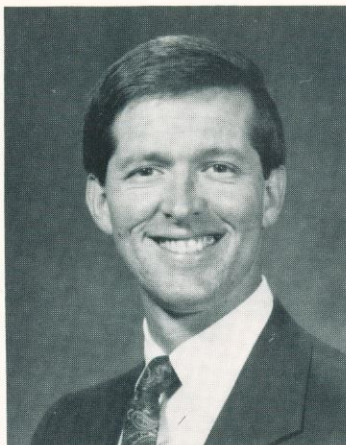

NOT PICTURED:

Robert Marroquin Bidwell
Texas Tech University Health Sciences
Center, Family Medicine

Kathryn Faccini
Washington Hospital Center, Internal
Medicine

Nick Jay Newman
Texas Tech University Health Sciences
Center, Internal Medicine

Laura Dean Chuoke Remillard
Graduate Program deferred

Deborah Neal Root
University of Texas-Southwestern
Medical School, Psychiatry

Harry Talmadge Weaver, Jr.
Texas Tech University Health Sciences
Center, Surgery

Lisa Isabell Berryman Williams
West Virginia University Hospital/
Morgantown, Obstetrics & Gynecology



Lee and Sarah Brock . . . Melanomorphs

General Administration

and

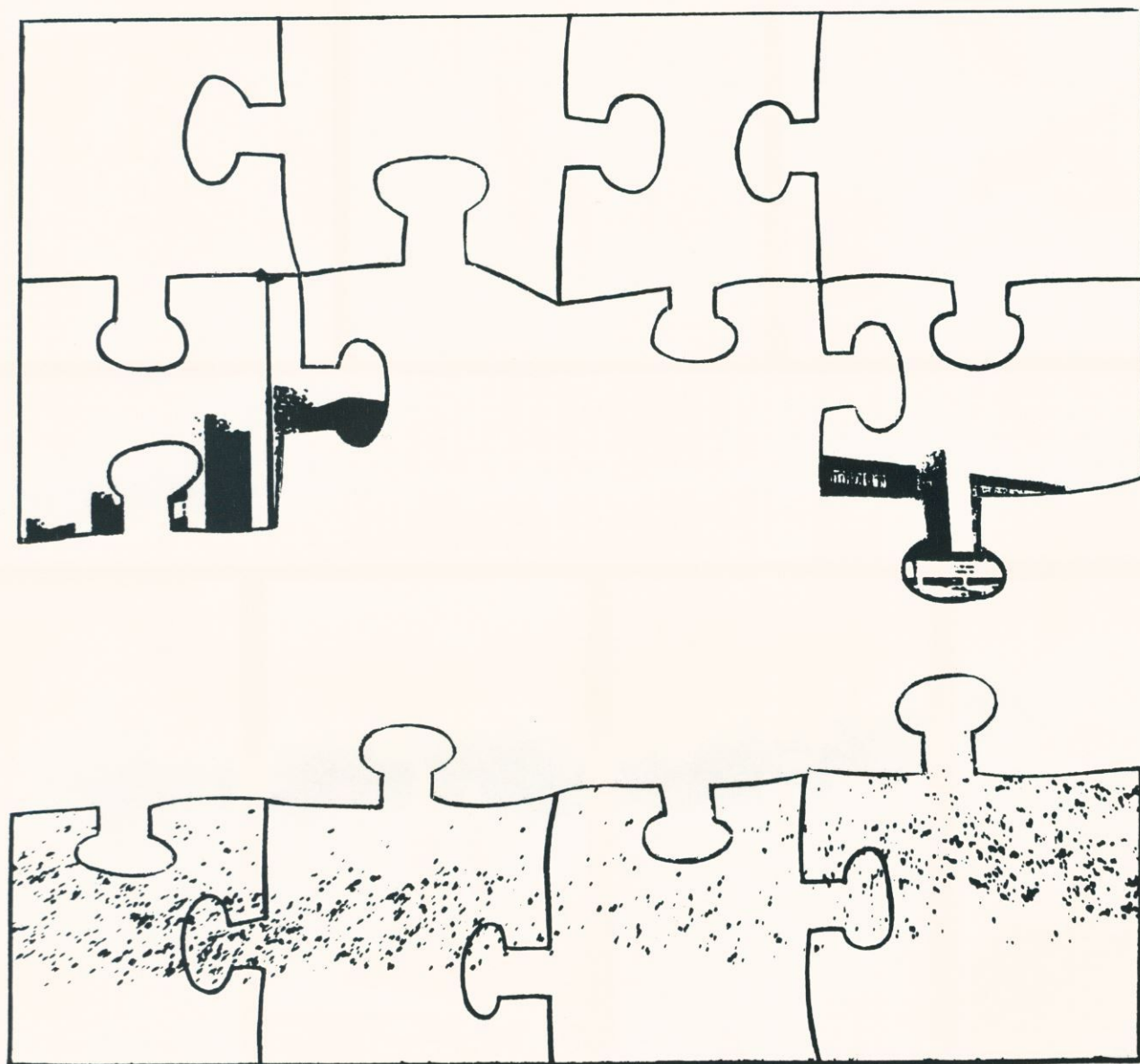

Medical School Faculty

General Administration

Lauro F. Cavazos, Ph.D.
President, Texas Tech University HSC



Samuel D. Richards, Ph.D.
Vice-President, Administration and Operations



Bernhard T. Mittermeyer, M.D.
Executive Vice-President, HSC

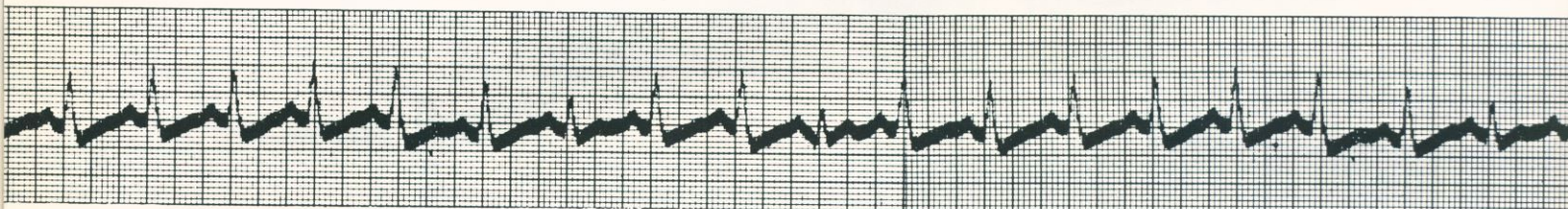

J. Ted Hartman, M.D.
Dean, School of Medicine



Teddy L. Langford, R.N., Ph.D.
Dean, School of Nursing



Laurence N. Peake, Ph.D.
Dean, School of Allied Health

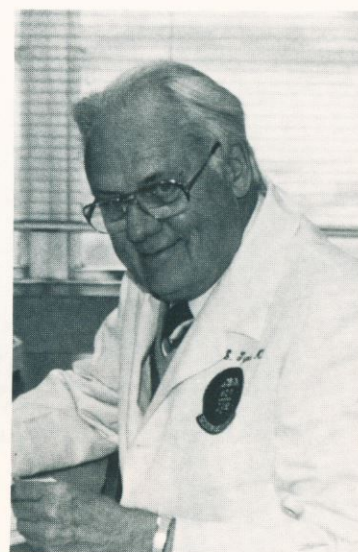

George S. Tyner, M.D.
Dean Emeritus, School of Medicine

Student Services

Vonnie K. Somerville
Director, HSC Student Services and
Registrar



Earl Hudgins
Financial Aid Director



Jane Carter
Assistant Registrar

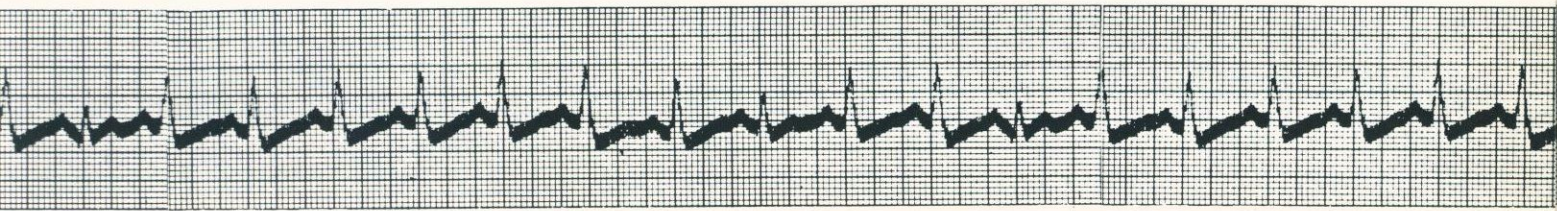

Paula Howard
Administrative Secretary,
Financial Aid



Carolyn Henry
Secretary III, Financial Aid



Debbie Ivey
Secretary III, Student
Services and Registrar



Roberta Cox
Student Services Assistant

Charles Sargent, Ph.D.
Director of Library Services

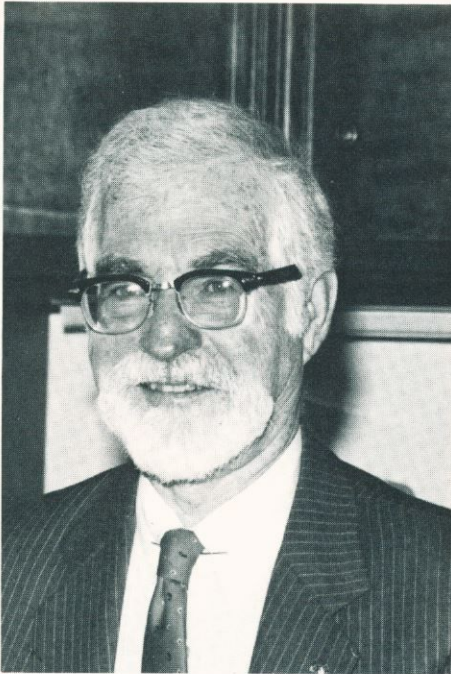

Dolores J., "DoDo" Knott
Senior Administrative Assistant



Maggie Miller
Administrative Associate to the President

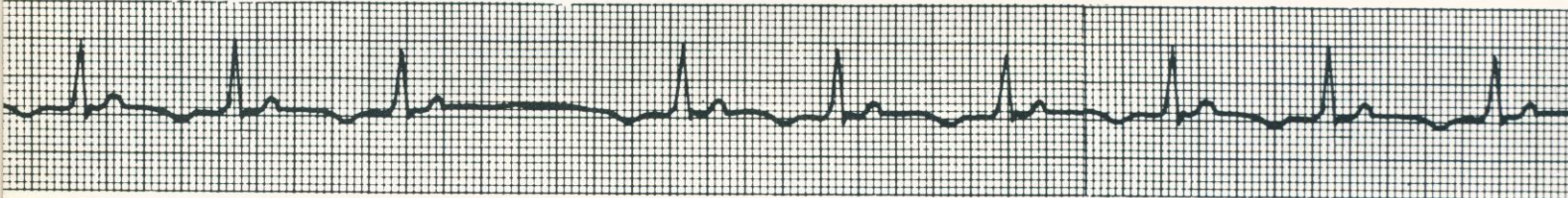

Library Staff: **Back**, L. to R: Carol Sweet, Carol Ann Payne, Sue Grell, Matthew Cima, Mitch Lowther, Teresa Knott, Alan Simon, Joe Blackburn. **Front**: Judy Pedersen, Margaret Vugrin, Anne Thornton-Trump, Marilyn Nowell, Ernestine Bryant, Kathy Rodgers, Benji Cox, Lydia Uresti, Mary Moore, Mary Little, Rhonda Thornhill, Deborah Ward, Joann VanSchaik, Margaret Kearney, Belinda Bradshaw-Jackson, Dr. Charles Sargent.

Medical School Administration

Ted Hartman, M.D.
Dean, School of Medicine



Walter Dickinson, M.D.
Associate Dean, Amarillo

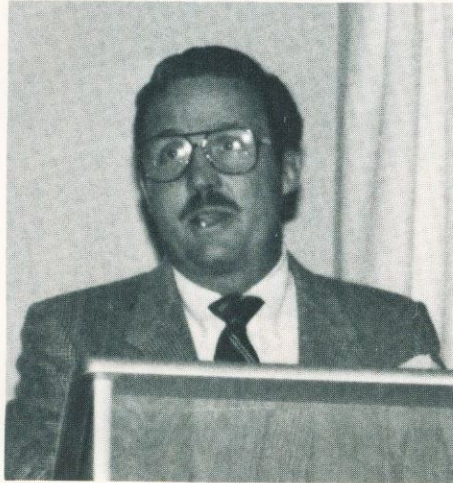

James A. Chappell, M.D.
Associate Dean for Student Affairs,
Lubbock

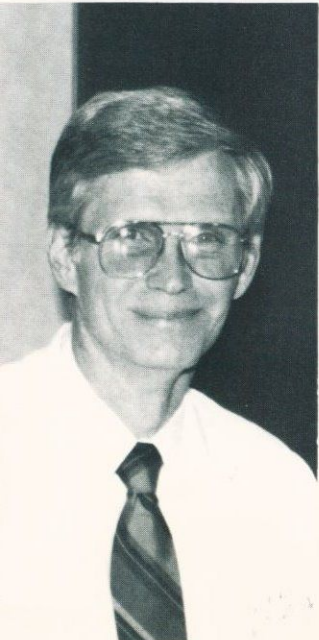
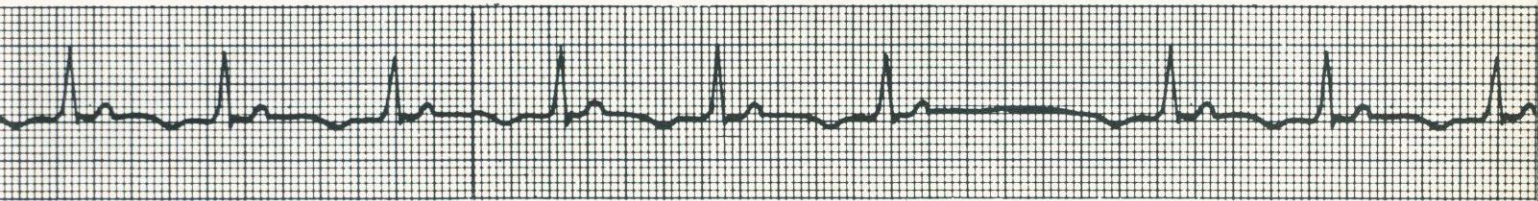
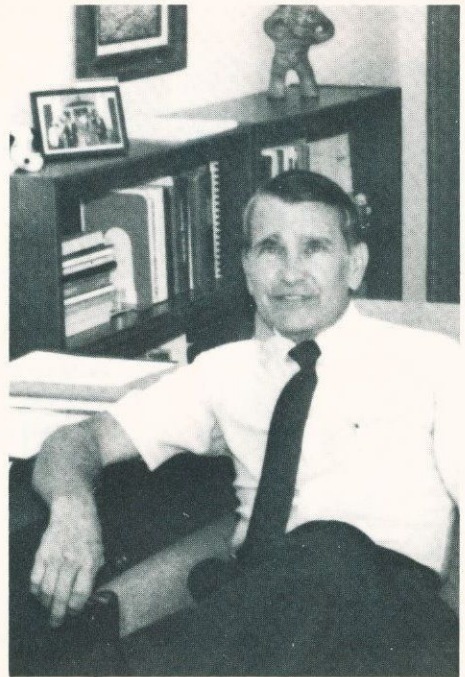

Ray Wheeler, M.D., Ph.D.
Associate Dean for Basic
Sciences, Research and Graduate
Studies



Karen R. Hitchcock, Ph.D.
Associate Dean for Basic
Sciences, Research and Graduate
Studies

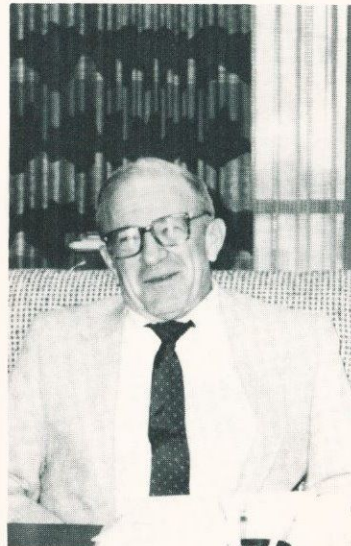

Donald Kettlecamp, M.D.
Associate Dean, El Paso



Thomas M. Sodeman, M.D.
Associate Dean for Clinical Affairs

A. Bryan Spires, M.D.
Associate Dean for Continuing Medical
Education, Lubbock



Mark Gelula, Ph.D.
Assistant Dean for Student Affairs, Amarillo

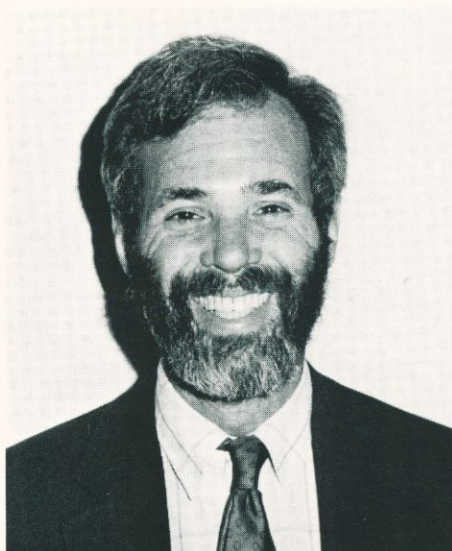

William Scragg, M.D.
Assistant Dean, El Paso

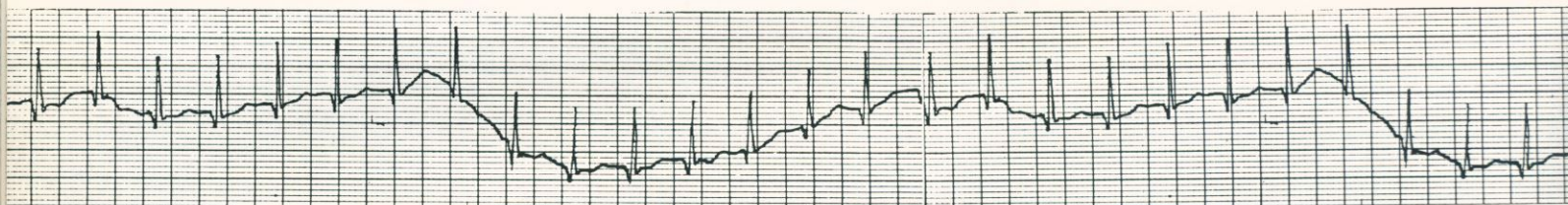

Caroline Oglesby
Educational Specialist, Academic
Affairs (SOM), Lubbock



Karen Rolan
Coordinator, Basic Sciences,
Research, & Graduate Studies,
Lubbock



Kay Scroggins
Administrative Secretary, Amarillo



Olga Ortega
Coordinator, Student Affairs, El
Paso

Marilyn Tackett
Administrative Secretary, School
of Medicine Student Affairs,
Lubbock



Nancy Tarwater
Manager of Admissions and
Student Affairs, Lubbock



Shirley Jones
Administrative Secretary, School
of Medicine Admissions, Lubbock



Gayle Ferguson
Secretary III, Basic Sciences,
Research & Graduate Studies,
Lubbock

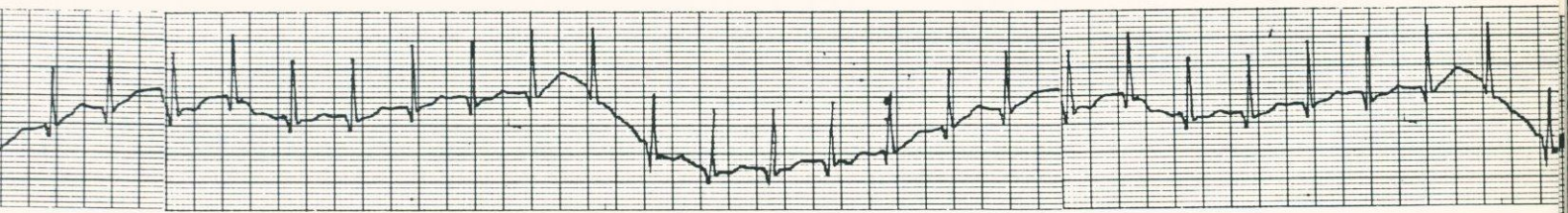

Medical School Faculty Anatomy

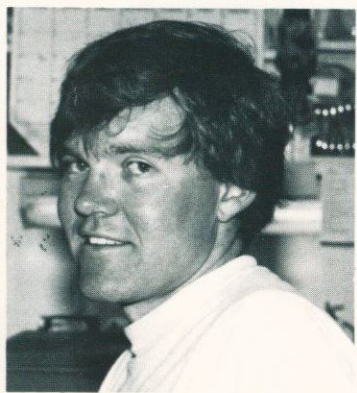

Bradley Bauer
Graduate Student, Anatomy

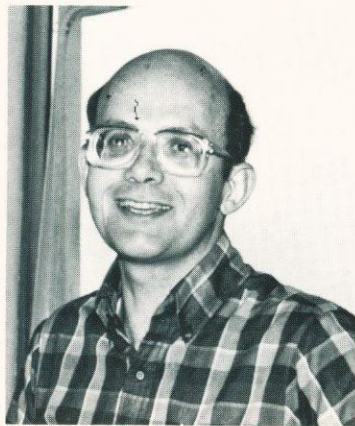

Elmus C. Beale, Ph.D.
Assistant Professor, Anatomy



Upper: Beverly S. Chilton, Ph. D.
Assistant Professor,
Anatomy



Lower: Penelope Coates, Ph.D.
Associate Professor,
Anatomy

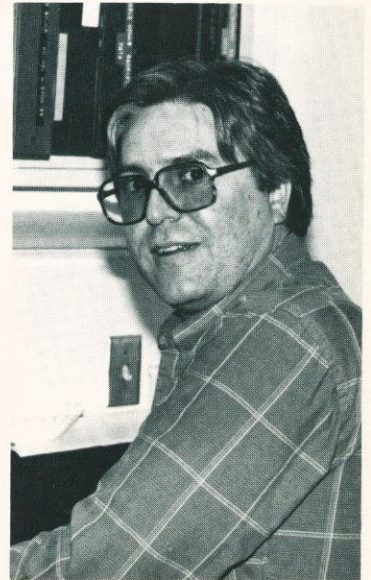

Arthur W. Coquelin, Ph.D.
Assistant Professor, Anatomy

Upper: Peter A. Doris, Ph.D.
Lower: Karen R. Hitchcock, Ph.D.
Professor

Upper: Claude Lobstein
Anatomy Coordinator
Lower: Reid L. Norman, Ph.D.
Professor and Associate
Chairman

Bernell K. Dalley, Ph.D.
Associate Professor



James C. Hutson, Ph.D.
Associate Professor

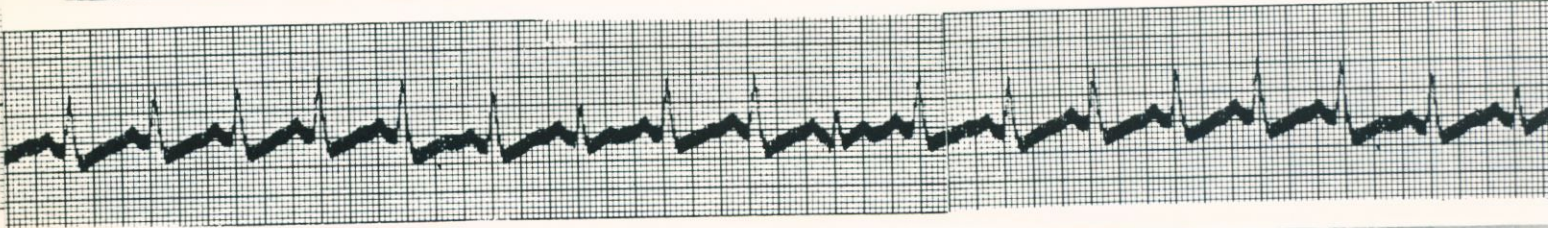

William G. Seliger, Ph.D., D.D.S.
Professor



Upper: Pam Roddy
Secretary III
Lower: Ann Trompler
Administrator III



Gary Van Zant, Ph.D.
Associate Professor



Upper: Harry M. Weitlauf
Professor & Chairman
Lower: John A. Yee, Ph.D.
Associate Professor

Anesthesiology

Upper: B. Racz, M.D.
Professor & Chairman



Eaon Cockings, M.D.
Professor & Associate Chairman



Upper: J. Michael Badgwell, M.D.
Assistant Professor
Lower: Y. James Kao, M.D.
Assistant Professor

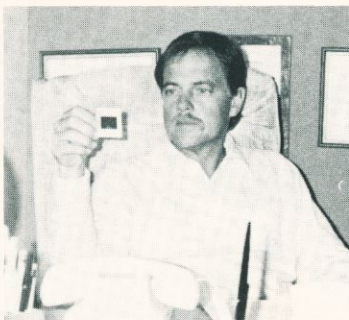

Upper: W. Samuel May, M.D.
Assistant Professor
Lower: Richard Norton, M.D.
Associate Professor

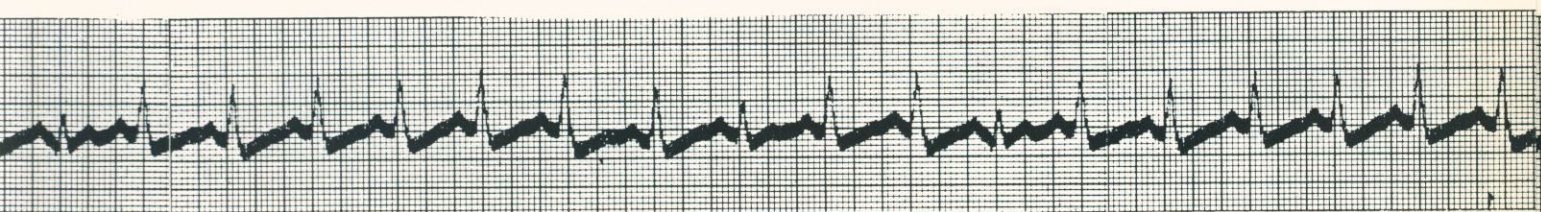

Upper: Barbara Trout
Administrative
Secretary
Lower: Nan Lovell
Administrator III



James E. Heavner, Ph.D.
Associate Professor

Biochemistry



Upper: Wendell W. Leavitt, Ph.D.
Professor
Lower: Charles W. Garner, Ph.D.
Associate Professor



Kenneth L. Barker, Ph.D.
Professor & Chairman

Upper: Kenneth J. Morrow, Ph.D.
Professor
Lower: Gwynne H. Little, Ph.D.
Associate Professor

John W. Pelley, Ph.D.
Associate Professor

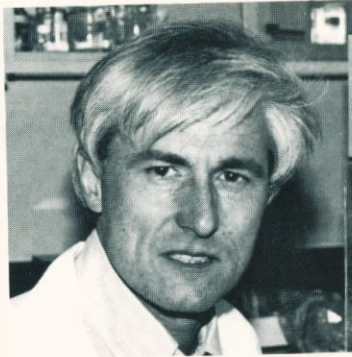

Sandra M. Whelly, Ph.D.
Assistant Professor



Upper: Johannes Everse, Ph.D.
Professor
Lower: Charles H. Faust, Jr., Ph.D.
Associate Professor

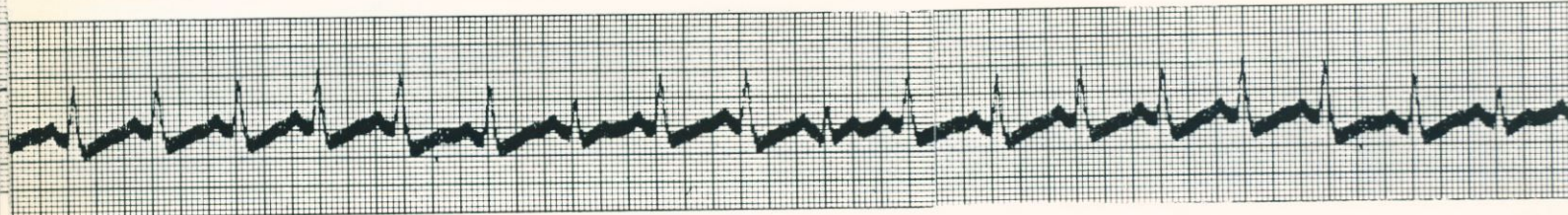
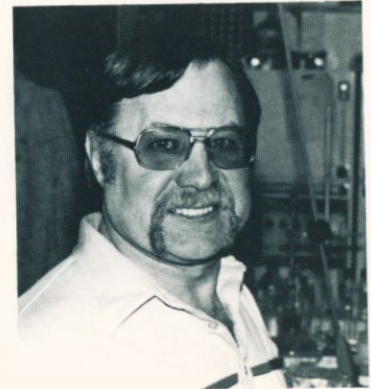
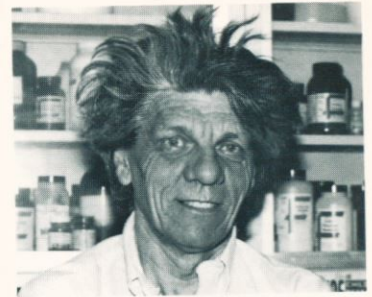

Dermatology



Upper: Becky Reeves
Administrative
Secretary
Lower: Tania Smith
Secretary III

Upper: Carla Naylor
Secretary III
Lower: Karen Day
Administrator III

S. Sridhara, Ph.D.
Associate Professor

Upper: Kenneth H. Neldner, M.D.
Chairman & Professor
Lower: Mark F. Naylor, M.D.
Assistant Professor

Family Medicine

Berry N. Squyres, M.D.
Professor

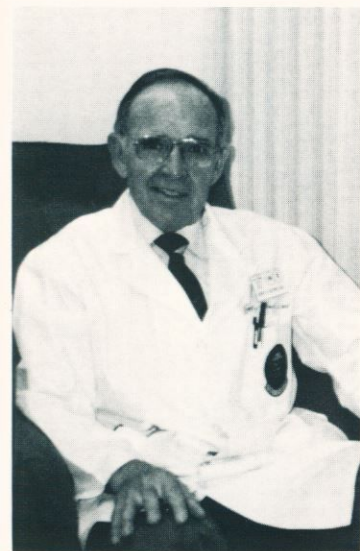

Clark A. Johnson, M.D.
Interim Chairman

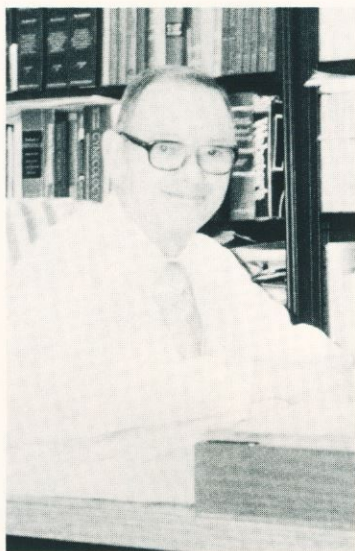

Upper: James L. Robins, M.D.
Assistant Professor
Lower: Kae Hentges, Ed. S.
Instructor



Charles E. Shields, M.D.
Professor

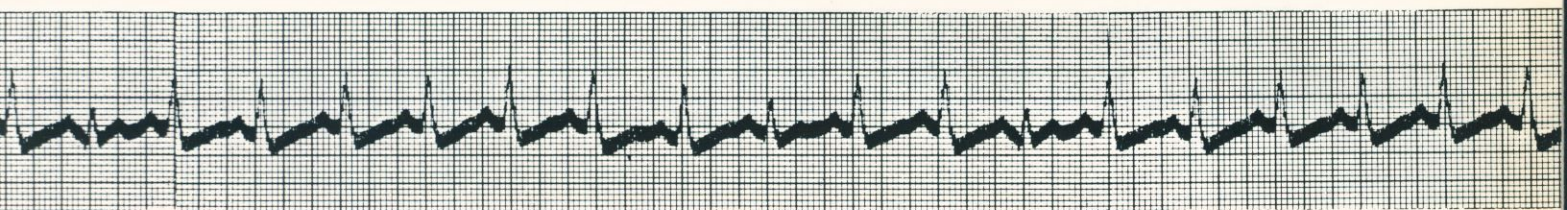

Internal Medicine



Upper: Marcia Cutter
Education Assistant
Lower: Jane Allison
Administrator



Neil A. Kurtzman, M.D.
Professor & Chairman



Upper: Sinn Anuras, M.D.
Professor
Lower: Martha L. Elks, M.D.,
Ph.D.
Associate Professor



Upper: Sandra Sabatini, M.D.
Ph.D.
Professor
Lower: Davor Vugrin, M.D.
Professor



Upper: Bruce Wimer, M.D.
Associate Professor
Lower: Harry Wadsworth
Instructor, Chief
Resident



Upper: Bruce A. Bartholomew,
M.D.
Professor
Lower: James C. Buell, M.D.
Associate Professor

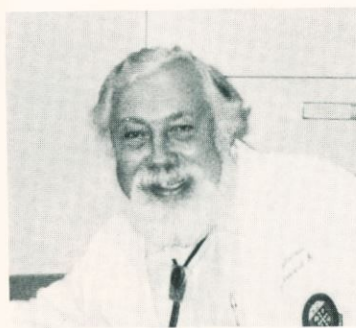

Upper: Kenneth M. Nugent,
Professor
Lower: Jitra Anuras, M.D.
Associate Professor

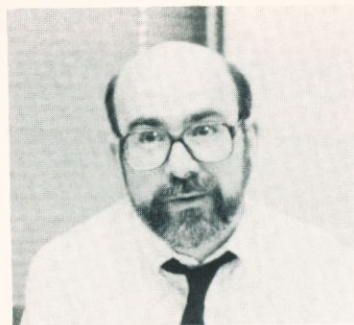

Upper: John M. Stachler, M.D.
Assistant Professor
Lower: Stephen H. Norris, M.D.
Assistant Professor

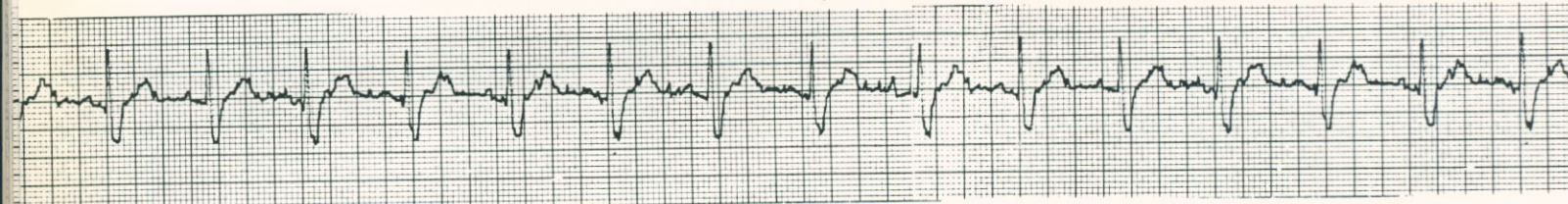

Microbiology

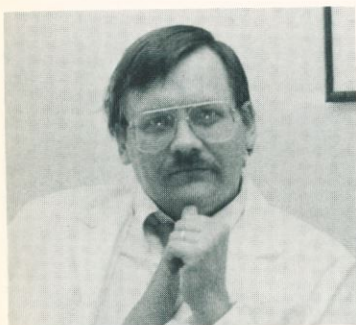

Upper: Melvin Laski, M.D.
Assistant Professor
Lower: William A. Shaver, M.D.
Assistant Professor



David J. Hentges, Ph.D.
Professor & Chairman



Upper: Terence M. Joys, Ph.D.
Associate Professor
Lower: Joe Fralick, Ph.D.
Associate Professor



Upper: Rial Rolfe, Ph.D.
Associate Professor
Lower: David Straus, Ph.D.
Associate Professor

Upper: Stanley Lefkowitz, Ph.D.
Professor
Lower: W. LaJean Chaffin, Ph.D.
Assistant Professor

Neurology

Upper: Howard K. Strahlendorf,
Ph.D.
Associate Professor
Lower: J. Thomas Hutton, M.D.
Associate Professor



Earl Ritzi, Ph.D.
Associate Professor



Gustavo C. Roman, M.D.
Associate Professor and Interim
Chairman

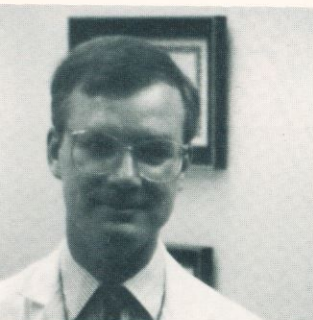
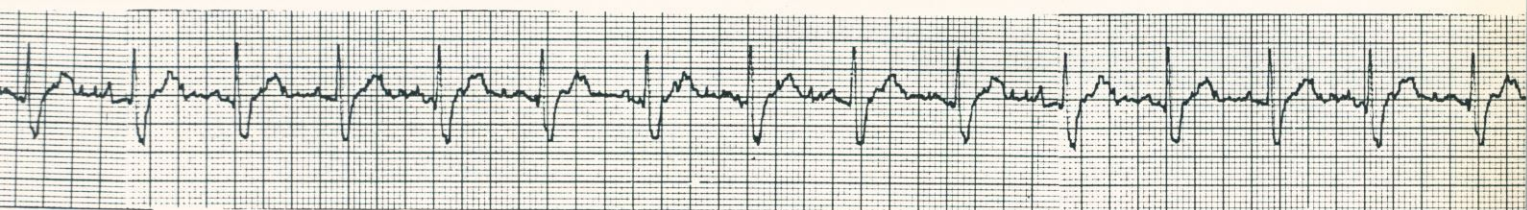
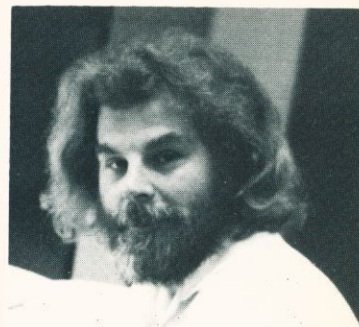
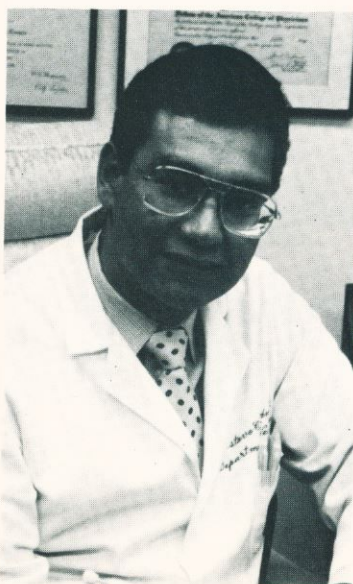

Ob-Gyn

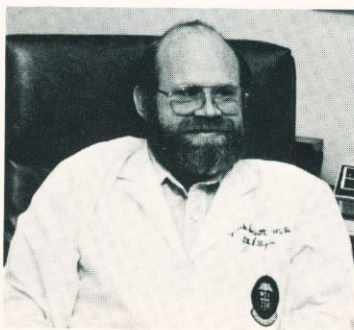
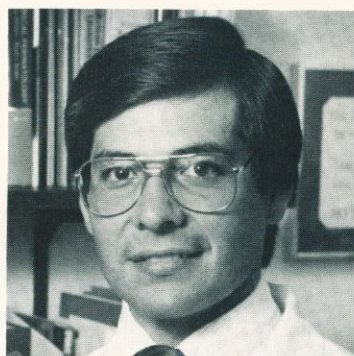

Upper: Daniel L. Hurst, M.D.
Associate Professor
Lower: Teresa Esparza
Administrative
Secretary

Upper: Wayne M. Heine, M.D.
Professor and Chairman
Lower: Charles Lox, Ph.D.
Associate Professor

Upper: Frank DeLeon, M.D.
Assistant Professor
Lower: Mark M. Dorsett, M.D.
Assistant Professor

Upper: R. Ann Word, M.D.
Assistant Professor
Lower: Ralph J. Anderson, M.D.
Professor

Ophthalmology

George S. Tyner, M.D.
Professor

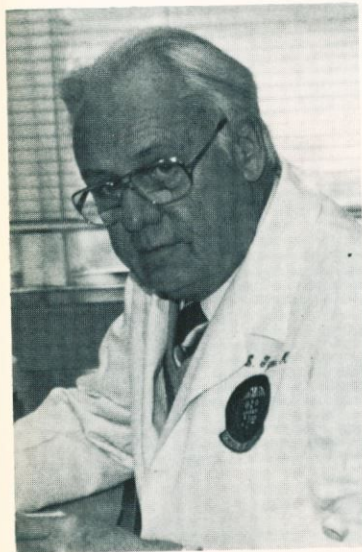

Upper: Kelly Neal
Education Secretary
Lower: James Price, M.D.,
Ph.D.
Professor & Chairman



Upper: Bor-Shyue Hong, Ph.D.
Associate Professor
Lower: Rockefeller Young,
Ph.D.
Associate Professor

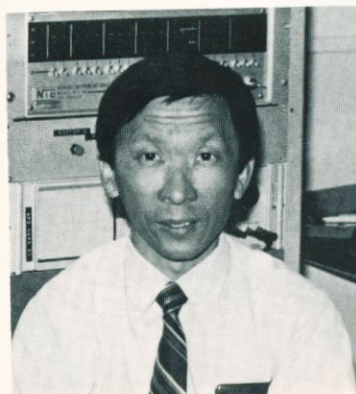

Orthopaedic Surgery

Gerald S. Laros, M.D.
Professor & Chairman



Pathology



Upper: Robert P. Yost, M.D.
Associate Professor
Lower: Robert F. McCarron,
M.D.
Assistant Professor

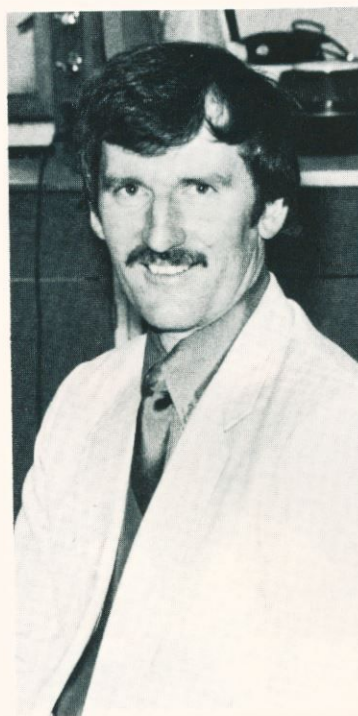

Herbert F. Janssen, Ph.D.
Assistant Professor



Thomas M. Sodeman, M.D.
Chairman and Professor



Upper: Ruc Manh Tran, M.D.
Assistant Professor
Lower: Sue Gunasegaram,
M.D.
Assistant Professor

Upper: Lowell D. Larsen,
M.D.
Associate
Professor
Lower: Mary E. Eberle,
M.D.
Assistant Professor

Upper: Dale M. Dunn,
M.D.
Assistant Professor
Lower: Fred Buddingh,
D.V.M., Ph.D.
Professor

Upper: Danny B. Pence,
Ph.D.
Associate
Professor
Lower: Chris Wayne
Crawford
Technician III

Upper: Suzanne Graham,
M.D.
Assistant Professor
Lower: Kenneth T.
Bradford
Technician IV

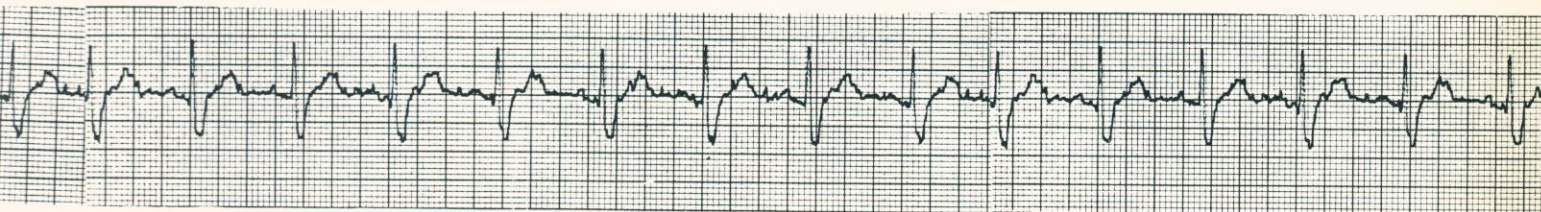
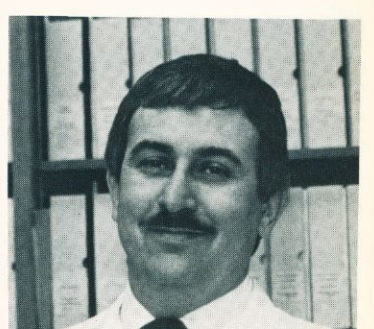
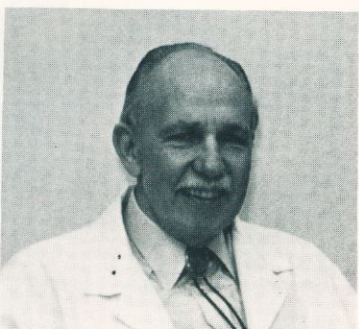
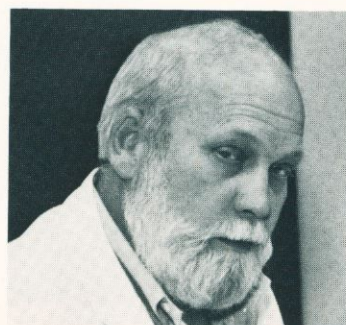
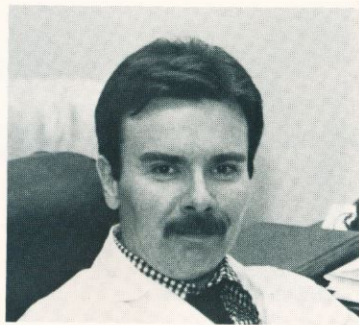

pediatrics

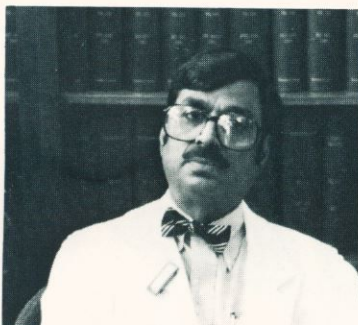
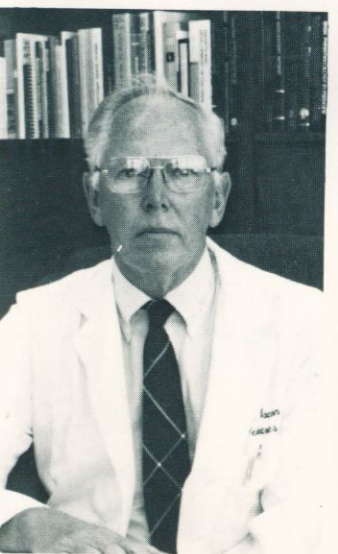

George E. Bacon, M.D.
Professor & Chairman

Upper: Surendra Varma,
M.D.
Professor
Lower: Wallace Marsh,
M.D.
Assistant Professor

Upper: Edgar Ledbetter,
M.D.
Professor
Lower: Edwin Contreras,
M.D.
Associate
Professor

Upper: Somkid
Sridaromont, M.D.
Associate
Professor
Lower: Joon Park, M.D.
Associate
Professor

Upper: Vymutt J. Gururaj, M.D.
Professor
Lower: James Chappell, M.D.
Professor

Upper: John Turnbow, M.D.
Assistant Professor
Lower: Rafael Garcia, M.D.
Assistant Professor

Upper: Jenny Patrick, M.D.
Instructor
Lower: Elizabeth Elias, M.A.
Coordinator,
Undergraduate
Education

Michael J. Bourgeois, M.D.
Assistant Professor

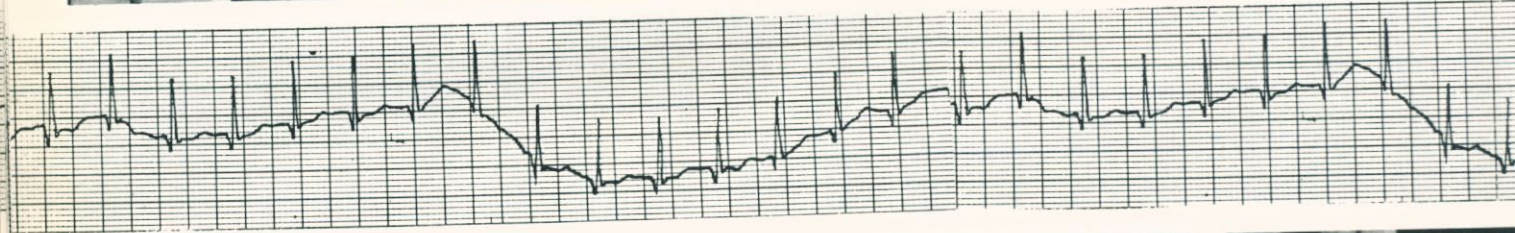
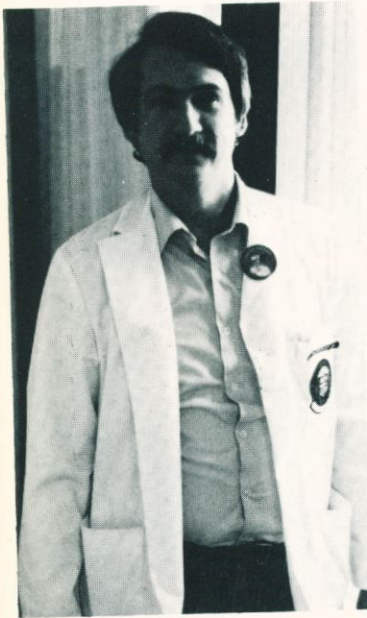

Pharmacology



Alexander D. Kenny
Professor & Chairman



Paul T. Carroll, Ph.D.
Associate Professor



Upper: Thomas Tenner, Jr.,
Ph.D.
Associate Professor
Lower: William H. Lyness, Ph.D.
Associate Professor



J. Barry Lombardini, Ph.D.
Professor

Physiology

Upper: Lorenz O. Lutherer, Ph.D., M.D.
Associate Professor
Lower: James J. McGrath, Ph.D.
Professor

Upper: Donald G. Davies, Ph.D.
Associate Professor
Lower: Richard Nathan, Ph.D.
Associate Professor

Upper: Jean Strahlendorf, Ph.D.
Assistant Professor
Lower: Paul F. McDonagh, Ph.D.
Associate Professor

Michael T. Kopetzky, M.D.
Professor & Chairman

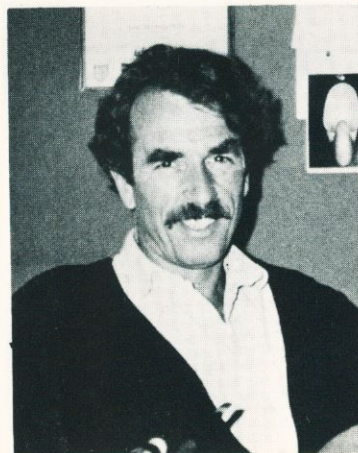
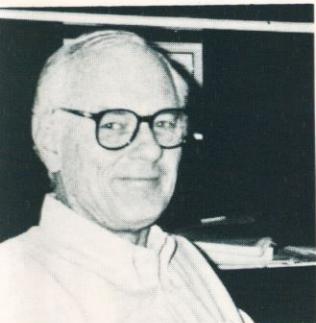
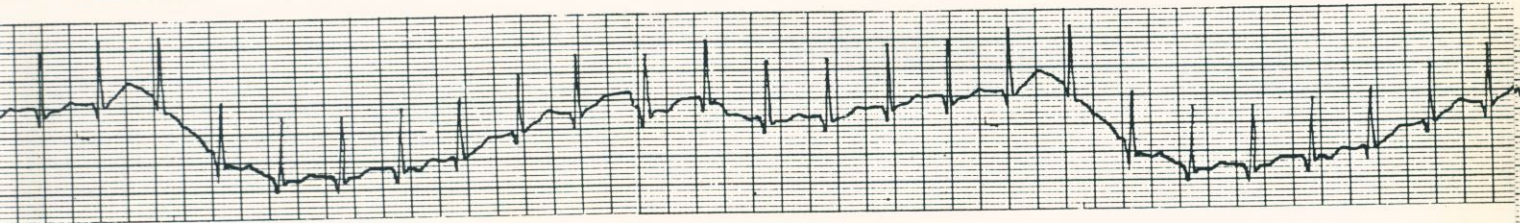
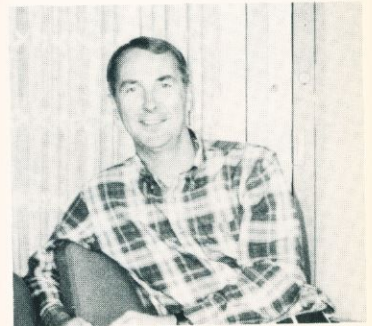
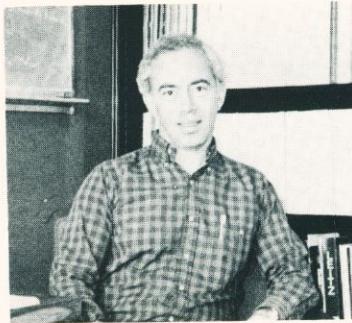

John Orem, Ph.D.
Professor



Upper: Jack Hayes, Ph.D.
Associate Professor
Lower: Federico R. Jonas, M.D.
Assistant Professor

Upper: Maurice F. Crass, Ph.D.
Professor
Lower: Etta Powell
Administrative
Secretary

Upper: Lou Carter
Administrator III
Lower: Deanna Williamson
Secretary III

Preventive Medicine

Psychiatry

Upper: Richard L. Weddige, M.D.
Associate Professor,
Associate chairman
Lower: John F. Simonds, M.D.
Professor

Upper: Tom McGovern Ed. D.
Associate Professor
Lower: Rudy Arredondo, Ed.D.
Associate Professor

Upper: Terry McMahon, M.D.
Assistant Professor
Lower: Chris Yung, M.D.
Associate Professor

Don E. Flinn, M.D.
Professor and Chairman

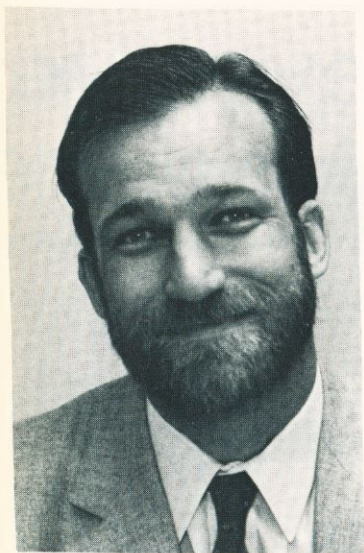
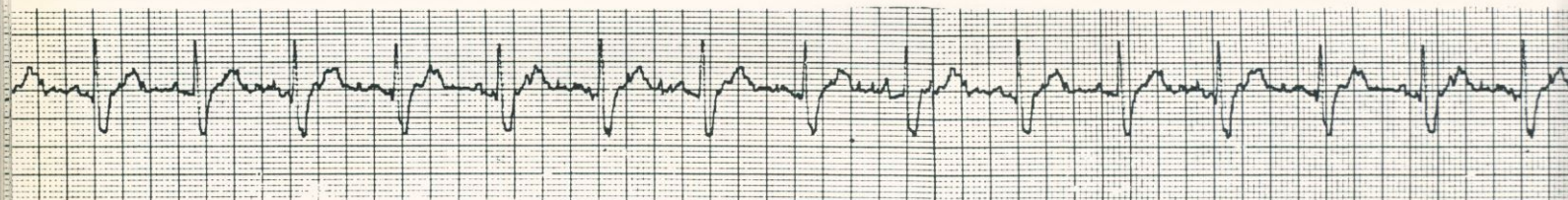
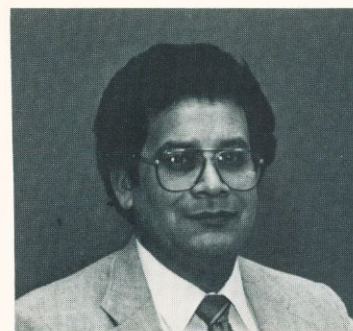
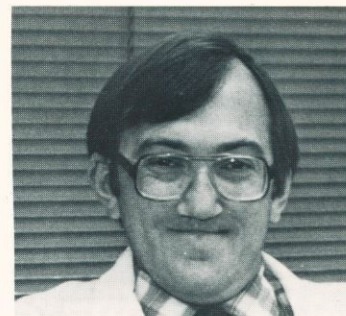
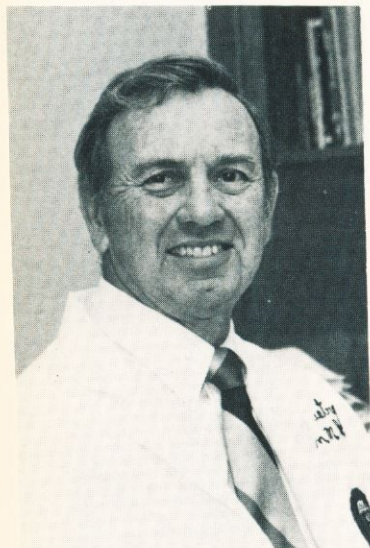

Scott Pollard, M.D.
Assistant Professor

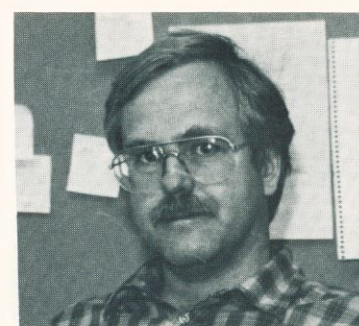

Upper: Parviz Malek-Ahmadi, M.D.
Associate Professor
Lower: Norma Brown, M.A.
Instructor

Upper: Stephen P. Farr, Ph.D.
Associate Professor
Lower: Kathy Jones
Administrator

Upper: Ann Howe, M.A.
Social Worker II
Lower: Diane Herron
Secretary III

Radiology

Upper: Alan Huddleston, Ph.D.
Associate Professor
Lower: Paul Atallah, M.D.
Assistant Professor

Upper: Eric Blackwell, M.D.
Associate Professor
Lower: Robert Posteraro, M.D.
Assistant Professor

Upper: William Landrum, M.D.
Assistant Professor
Lower: Joel Dunnington, M.D.
Assistant Professor

Jay P. Sackler, M.D.
Professor & Chairman

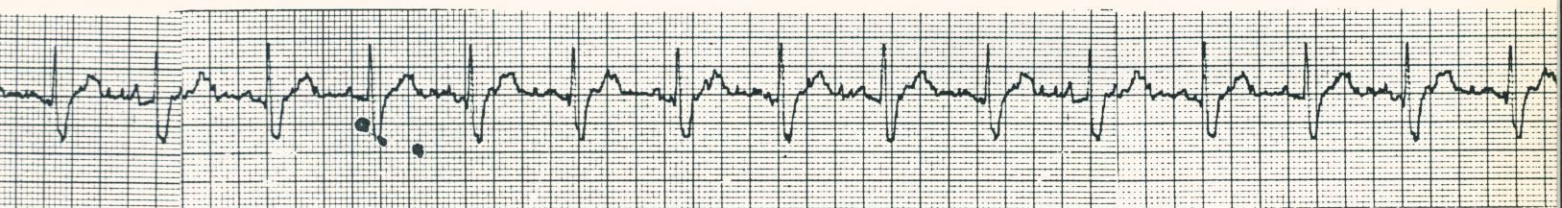
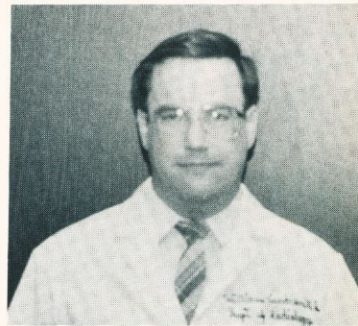
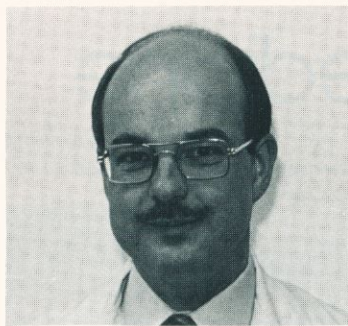
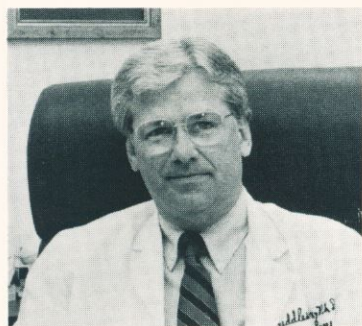

Surgery

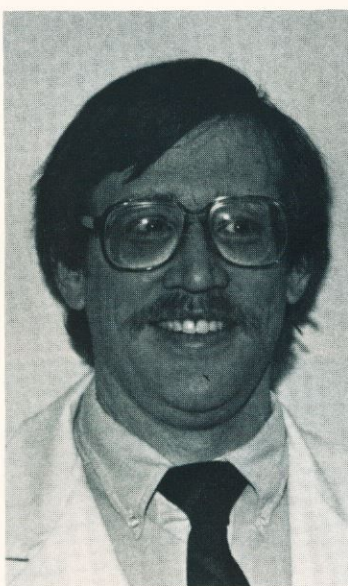
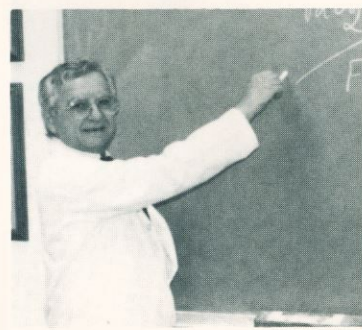

Timothy J. Harner, M.D.
Assistant Professor

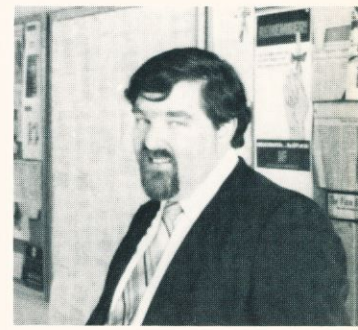

Peter C. Canizaro, M.D.
Professor & Chairman

Upper: Jane F. Goldthorn, M.D.
Associate Professor
Lower: Mario Feola, M.D.
Professor

Upper: C. Richard F. Baker, M.D.
Associate Professor
Lower: Neal R. Glass, M.D.
Professor

El Paso Family Medicine

John C. Scott, M.D.
Associate Professor

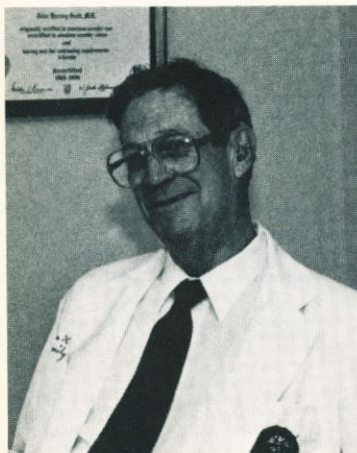

Kenneth Wiant, M.D.
Assistant Professor

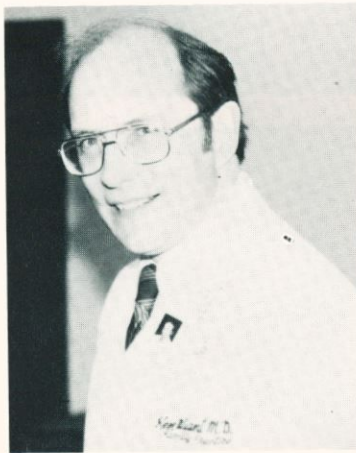

Liz Brown
Secretary III



Stuart Polly, M.D.
Associate Professor and Associate
Chairman

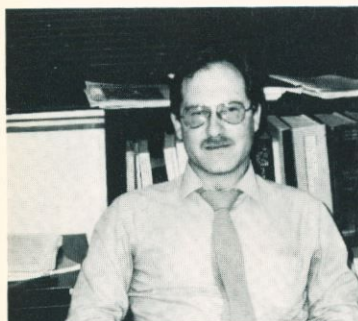
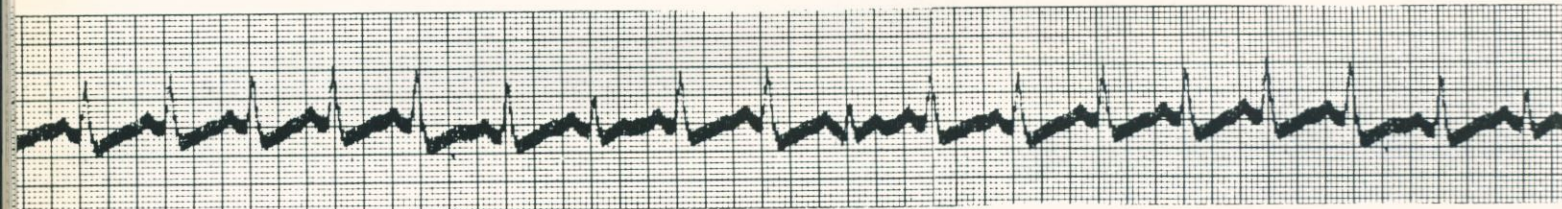

Upper: Martin V. Ascherl, M.D.
Assistant Professor
Lower: Hoi Ho, M.D.
Assistant Professor

Upper: Paul R. Casner, M.D.
Assistant Professor
Lower: Rajendra Marwah, M.D.
Assistant Professor

Dorothy M. Ekery, M.D.
Associate Professor

Upper: Patrick C. Farley, M.D.
Assistant Professor
Lower: Marc J. Zuckerman,
M.D.
Assistant Professor

Ob-Gyn

Upper: Joseph Sakakini, M.D.
Professor & Associate
Chairman
Lower: William R. Sullivan, M.D.
Assistant Professor

William H. Scragg, M.D.
Professor

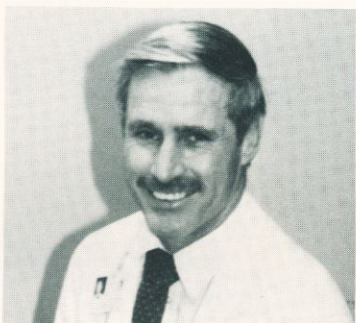
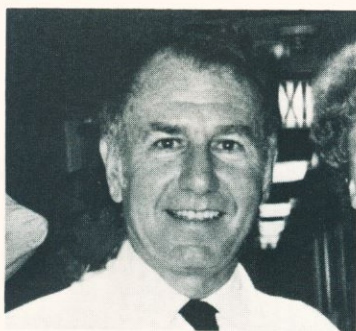

Mercy Martinez
Secretary III



Pediatrics

Joseph Brown III, M.D.
Associate Professor & Associate
Chairman

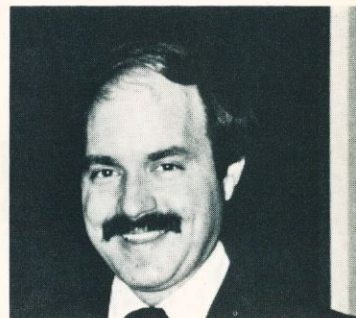
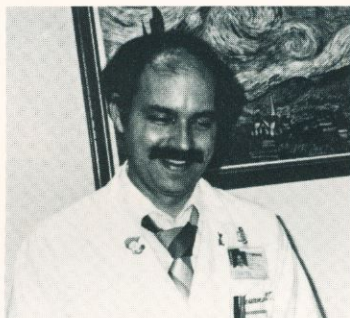
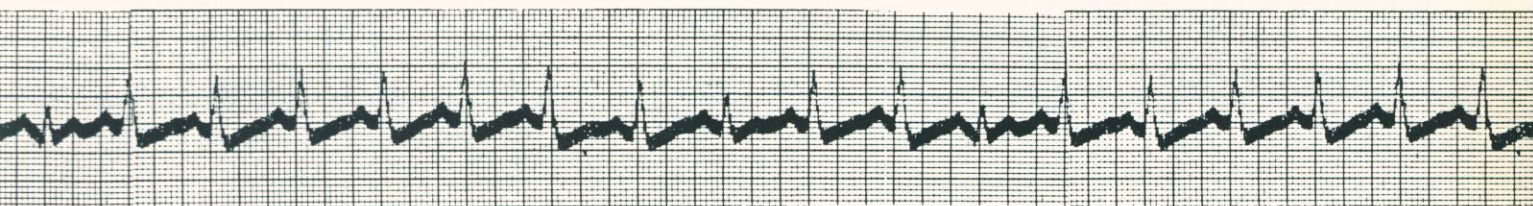

Upper: Ann Bowber
Behavioral Sciences
Coordinator
Lower: Garrett Levin, M.D.
Assistant Professor

Upper: Nancy G. Greger, M.D.
Assistant Professor
Lower: Marie-Martine
Logvinoff, M.D.
Associate Professor

Upper: Gilbert A. Handal, M.D.
Associate Professor
Lower: David B. Weinstein,
M.D.
Associate Professor

Upper: C. Antonio Jesurun,
M.D.
Assistant Professor
Lower: Priscilla Montano
Secretary II

Psychiatry

David F. Briones, M.D.
Associate Professor & Associate
Chairman



Walter F. Farr, Jr., M.D.
Associate Professor



William H. Munyon, M.D.
Associate Professor



Iris Kerwin
Secretary III



Surgery

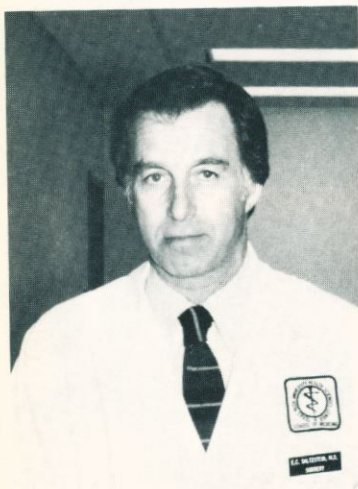

Edward C. Saltzstein, M.D.
Professor & Associate Chairman



Warrington Austerman, M.D.
Associate Professor



Steve H. Dougherty, M.D.
Assistant Professor



Leo Mercer, M.D.
Instructor

Staff

Jack Peacock, M.D.
Associate Professor



Alma Bueno
Secretary III



Dianne E. Munoz
Secretary III



Shirley Welton
Administrative Secretary

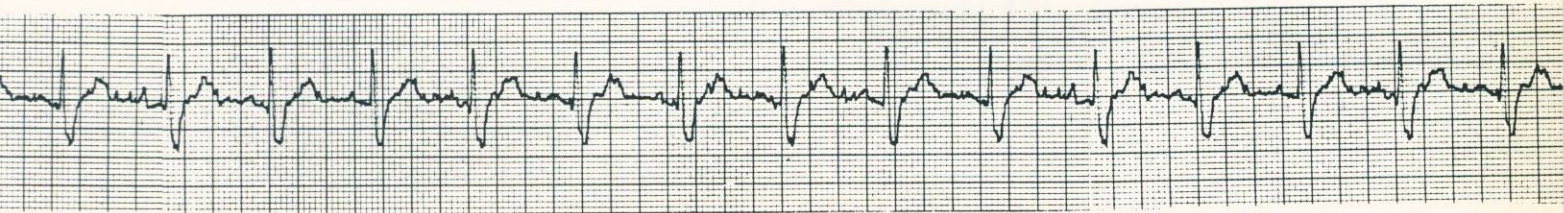

Martha Arreola
Administrative Secretary, Student
Services



Belen Ballesteros
Clerical Specialist IV
Thelma Rodriguez
Personnel Coordinator II



Teresa L. Knott
Faculty Association, Assoc.
Director HSC Library
Communications



Pat Ybarra
Caty Valtierra
Rito Torres
HSC Library

Amarillo Family Medicine

Karen Holman, M.D.
Associate Chairman And Assoc.
Professor



Peter Knight, M.D.
Associate Professor



Upper: Joe Garmes, Ph.D.
Assoc. Prof.
Lower: Patricia Bloom, M.D.
Assistant Prof.



Upper: Francine Schaffer,
Clerkship Secretary
Lower: Aaron Rubin, M.D.
Assistant Professor

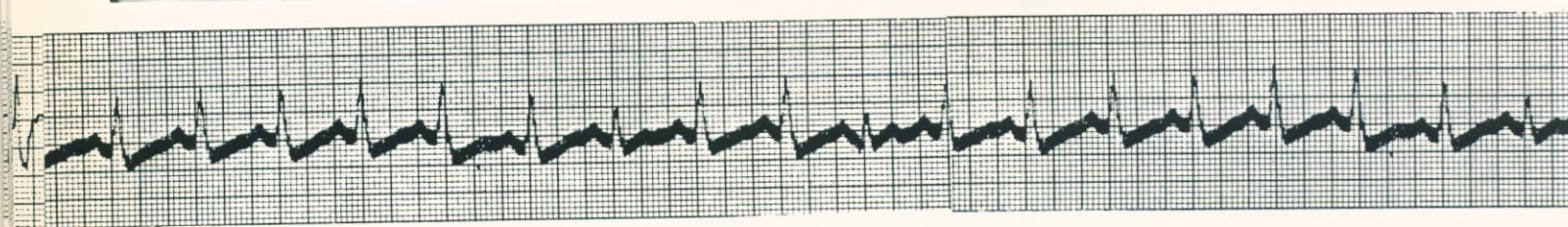

Internal Medicine



Roger Oskvig, M.D.
Associate Chairman And
Associate Professor



John Mueller, M.D.
Associate Professor



Upper: Cullie Funderburk, M.D.
Associate Professor
Lower: C.A. Sivaram, M.D.
Assoc. Clinical Professor



Upper: Brian Pruitt, M.D.
Associate Professor
Lower: Rita Cherni-Smith, M.D.
Assistant Professor

Below, left: Neil Kurtzman, M.D.,
Chairman, Panpit Klug, M.D., Asst.
Prof., Steve Urban, M.D., Asst.
Clinical Professor.



Below, left: J. Rush Pierce, M.D.
Clinical Professor.

Right: Daniel Jenkins, M.D.
Assistant Professor

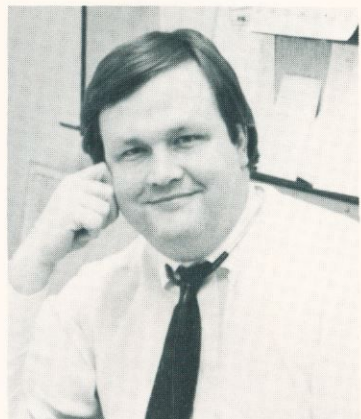

Upper: James M. Trevillyan, Ph.D.
Asst. Prof.

Lower: Phillip O. Periman, M.D.
Professor and Director
of the Harrington Center

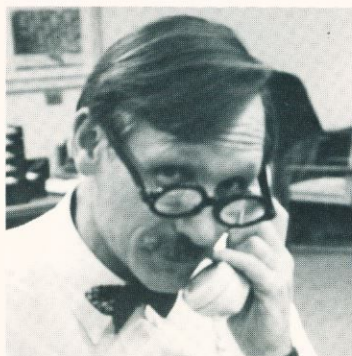
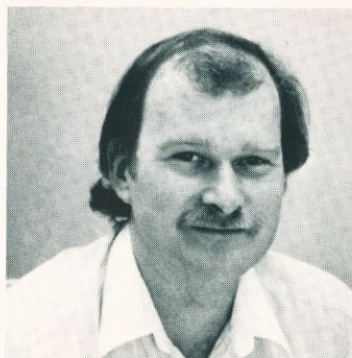

Upper: C. T. Nichols, M.D.
Clinical Professor

Lower: Diana Koerting
Administrative
Secretary

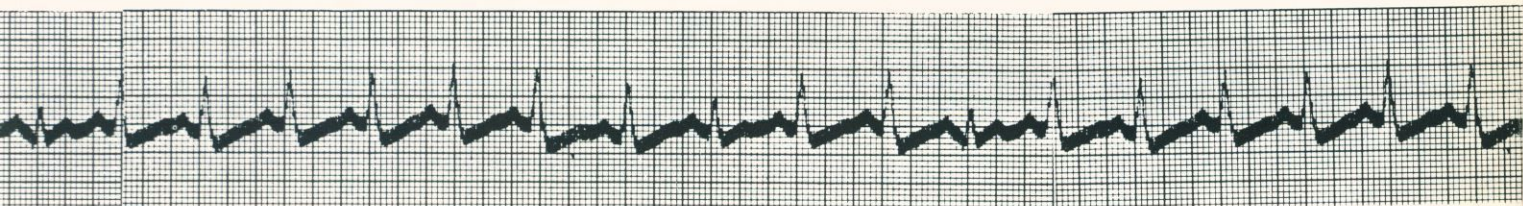

Ob-Gyn



Robert H. Messer, M.D.
Associate Chairman And
Associate Professor



Y.C. Choo, M.D.
Associate Professor



Lou Ann Hall, Ph.D.,
Adjunct Instructor



Upper: Thelma Yambao, M.D.
Assistant Professor

Lower: Melody Lewis
Clerkship Secretary

Pediatrics

Rolf Habersang, M.D.
Associate Chairman and Assoc.
Professor

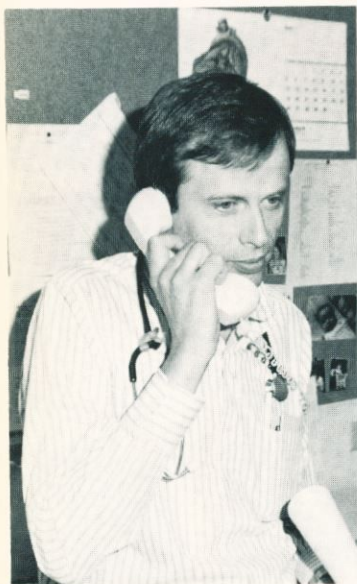

Upper: Margaret Hervey
Clerkship Secretary
Lower: Toni Williams
Clerkship Secretary



Mubariz Naqvi, M.D.
Assistant Professor



Robert D. Hubbard, M.D.
Assistant Professor

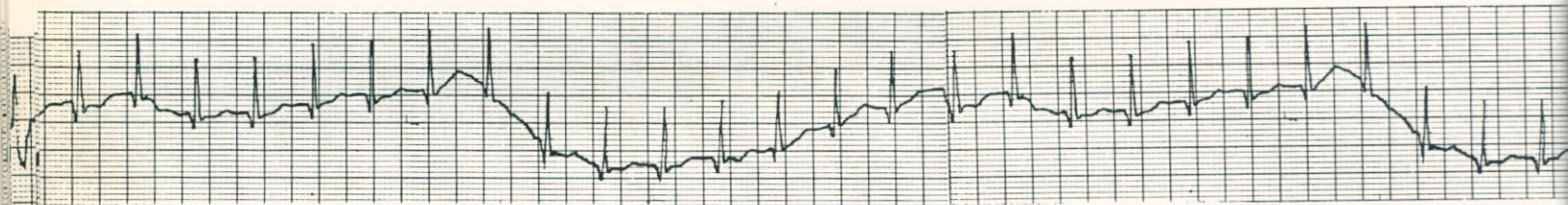
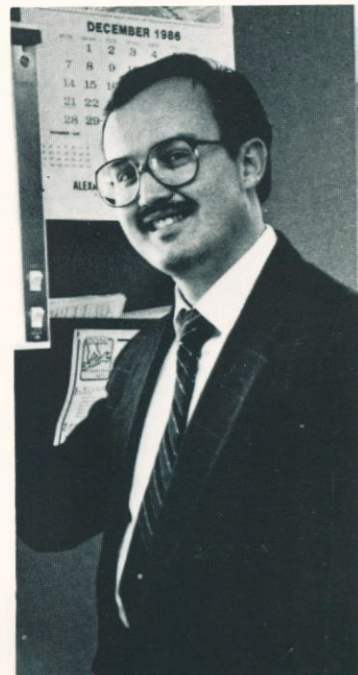

Leora Andrew, M.D.
Associate Professor



Upper: Thomas Hale, Ph.D.
Assistant Professor
Lower: Peter W. Bickers, M.D.
Assistant Professor



Mary Slater Ph.D.
Assistant Professor



Indu Agarwal, M.D.
Assistant Professor

Psychiatry/Neurology

Mitchell Jones, M.D.
Associate Professor



Patricia Penovich, M.D.
Associate Professor-Neurology



Gerald L. Moriarty, M.D.
Associate Chairman and Assoc.
Professor



Mark Zoccolillo, M.D.
Assistant Professor

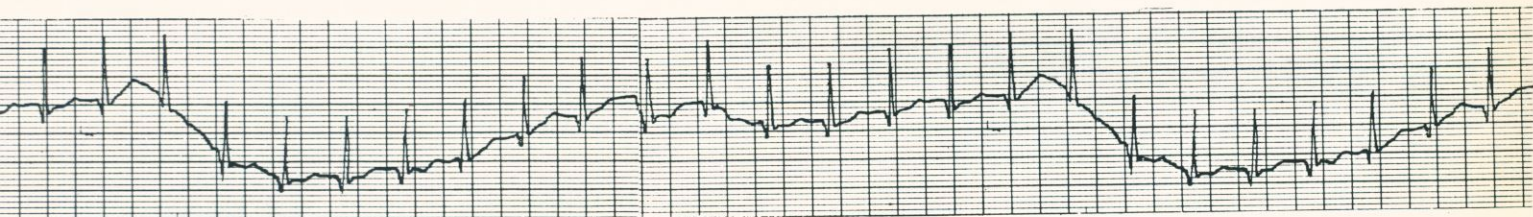

McCoy, M.D.
Assistant Clinical Professor



Donna Lemmond
Administrative Secretary



Joyce O'Rear, Ed.D.
Assistant Professor



Watt Salmon, M.D.
Associate Clinical Professor

Surgery

Robert L. Fulton, M.D.
Associate Professor and Chairman

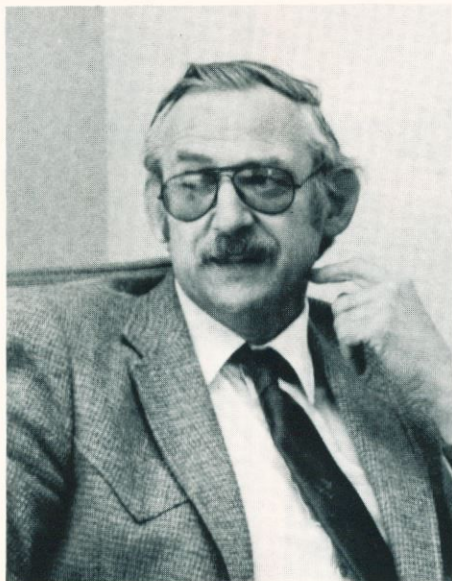

Jose Arias, M.D.
Assistant Clinical Professor



Edwin Savlov, M.D.
Professor

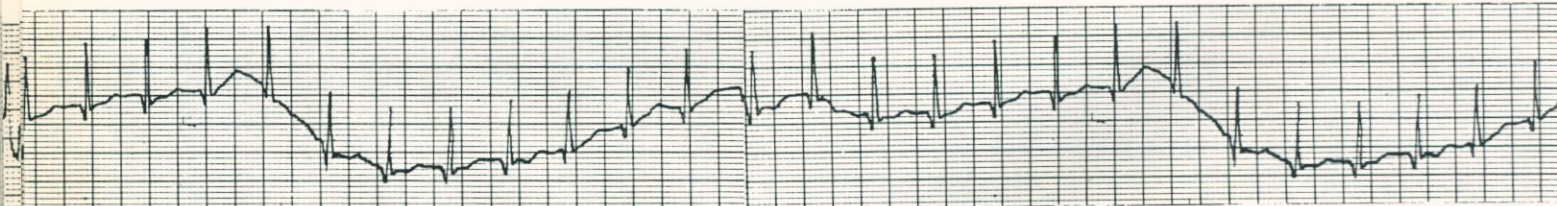

Emily Singleton
Clerkship Secretary



Kay Thompson
Administrative Secretary

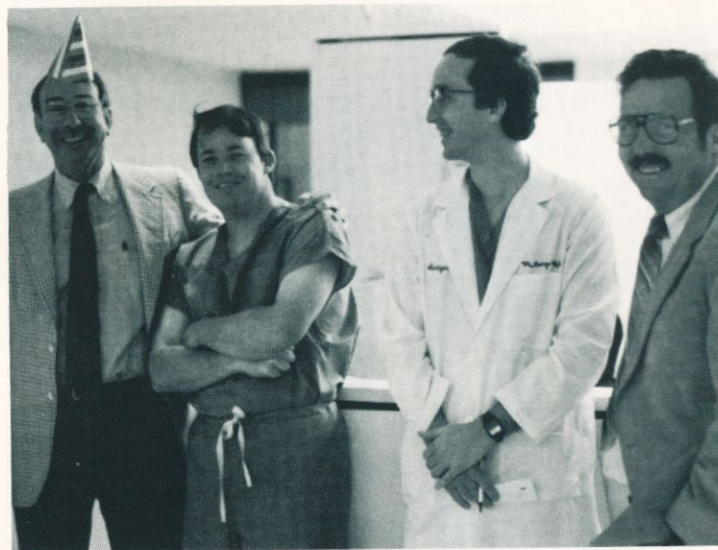

Left to right: Robert Hayes, M.D., Associate Clinical Professor; Richard Clarke, M.D., Associate Clinical Professor; Michael Lary, M.D., Assistant Clinical Professor; Walter Dickinson, M.D., Professor.

Nursing, Allied Health and

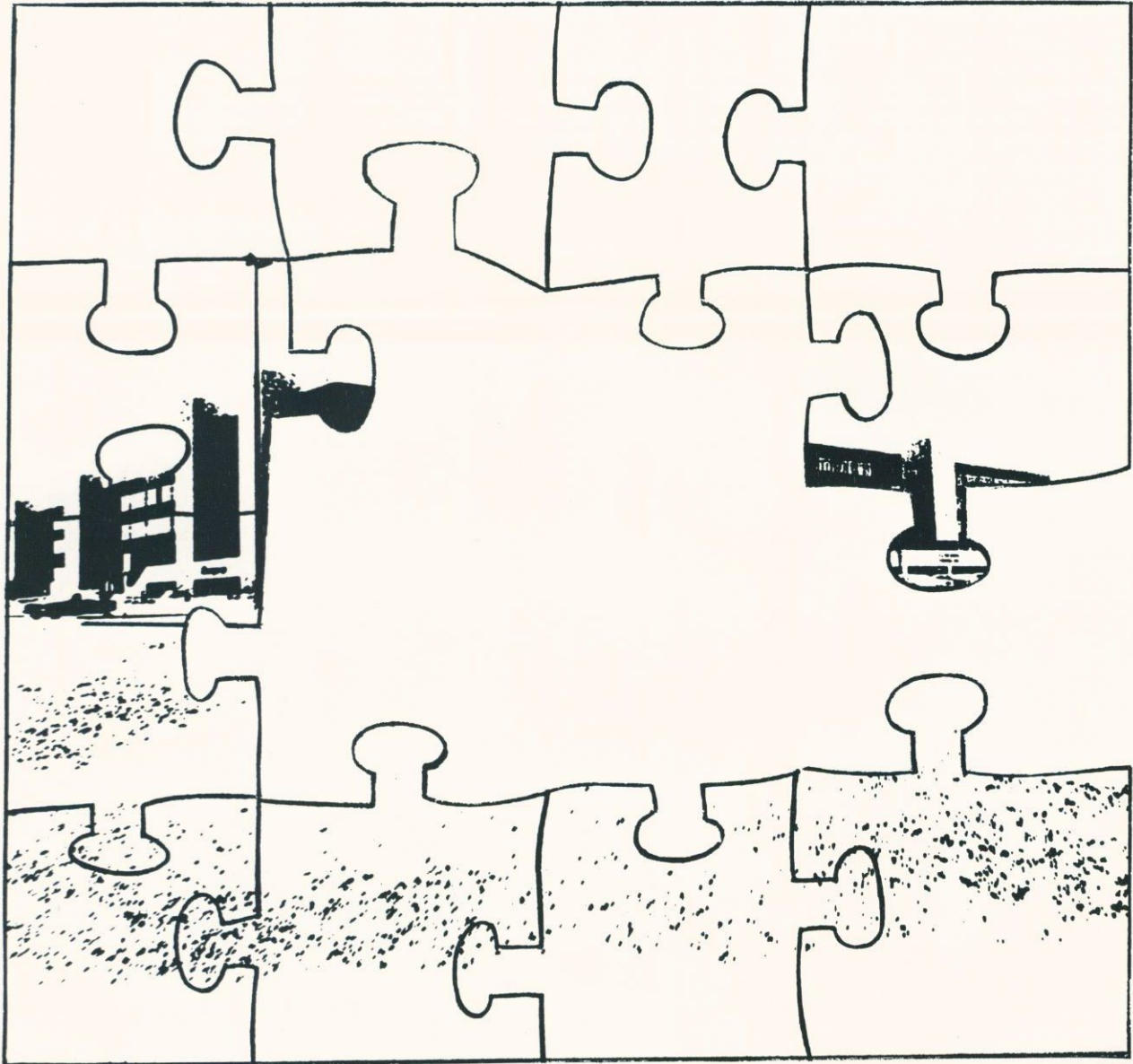

Graduate Students

Nursing

The Texas Tech University Health Sciences Center School of Nursing offers a four year Bachelor of Science's degree in nursing. This program is unique among nursing programs because students are involved in clinical practice beginning with their *first* year in the school.

In this program, there is an integration of nursing courses and general educational courses, which are usually completed at Texas Tech University.

Experience in nursing is achieved in a variety of clinical

settings, including hospitals, community agencies, clinics and the homes of individual families.

The first year of the program emphasizes basic nursing skills and human development through the life span. The second year includes psychiatric, obstetrical and gynecological nursing. The third year focuses on validation of nursing skills and decision making. Finally, the fourth year emphasizes community health, collaboration and management.

In addition to the Lubbock campus, there is a campus at the

Permian Basin in Odessa. This program allows R.N.'s from diploma and associate degree programs to complete a B.S.N. That campus will graduate its first class in May, 1987.

The Texas Tech University Health Sciences Center School of Nursing is committed to excellence in nursing and focuses on increasing both the quality and quantity of nursing care in West Texas. As students in the TTUHSC School of Nursing, we feel that nursing really is the *CAREER* that begins with *CARE*.





Jean Marie
Anderson
Annette Bailey
Keri Barber
Kimberly
Barnett



Catherine
Braren
Rebecca
Brawley
Lori Brewer
Beverly Briggs



Opposite page: Lori DePalma and Sharyl Hargroves, Freshmen, obviously missed the lecture on catheterization.
Far left: Ambassador President, Lori Brewer, Senior . . . "We deliver!"
Left: Senior, Sharon Scott . . . super nurse saves the day!
Above: Tammy Oliver, Sophomore . . . a no nonsense look at a no nonsense price.

Right: Penny Mahurin,
Aurora Hernandez
and Patricia Morris,
Sophomores ... the
three muskateers.
Opposite page, left:
Sister Sharon Scott,
Senior, preps her
class for judgment
day.
Opposite page, right:
TNSA State
Convention ... or,
down and out in
Dallas.



Debbe Lee
Brooks
Diane
Brownlee
Beatrice Kay
Carrasco
Melanie Collins



Bonita Cruz
Tracy Cypert
Lisa
DeLaGarza
Lori DePalma





Kimberly Dill
Leslie Eddins



Cheryl Edwards
Dawn Edwards
Margaret Flood
Jennifer Fortner



Marie-Carole
France
Rosemary
Franco
Shara
Fredenburg
Patricia Lynn
Freier

Right: Margie Kneese,
Senior ... Raider fan
or Cousin It?
Far right: Mary Ann
Lubno ... "I'm going
to get you my pretty
... AND YOUR
MANGY LITTLE DOG,
TOO!!!



Fredrick
Gilbreth
Annette
Gilmore
Kaylene Green
Sharolyn
Hargroves



Dawn Harris
Aurora
Hernandez
Judy Herod
Trisha Holmes



Michelle Hunt
Kerry Johnson
William
Ketchem
Vashunda
Killings

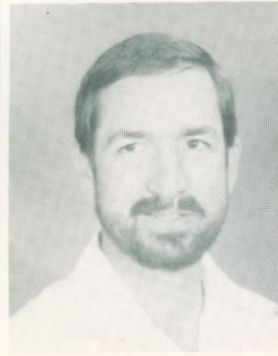



Kathy Quilliam . . .
"Sign zee paper, and
take your chances!"



Toni King
Margie Kneese
Loree
LaChance
Katherine
Lauderdale



Jennifer Lester
Gail Lindsey
Yvonne
Lovato
Penny Mahurin



Top: Seniors Schlep Slopes ... Sharon Scott, Margie Kneese, Robin VanPelt and Annette Bailey
Above: Ron Anderson, Sheryl Holt and Howard ... this is a hospital, not a veterinarian's office!
Right: Senior Citizen's Day at the South Plains Fair ... Hold the pickles, hold the lettuce ...

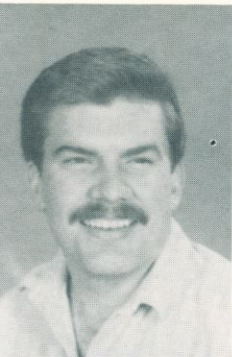

Lisa Mars
Sheila McBeth
Matt Muehlbrad
Whitney Parris
Cheryl Piwonka



Ida Medrano
Paige Moore
Roxanne Plank
Inola Poole
Rebecca Quisenberry



Mary Moreno
Patricia Morris
Laura Rosio
Rosa Ruiz
Elizabeth Sachse



Left: Cheryl Daniels, Junior . . . Bad mornings always follow even worse nights.
Above: Hats are *in* in '86.

Below: Fresh Freshmen
 Right: Margie Kneese, Sr., Michael
 Moon, Sr., and Keri Barber, Sr. ... did
 you hear the one about the farmer's
 daughter?
 Far right: Winkin', Blinkin' and Nod ...
 Ruidoso, New Mexico.



Lynn Sanders
 Sharon Scott
 Gina Shamblen
 Shannon Sims
 Paul Vasquez
 Laurie Vaughn

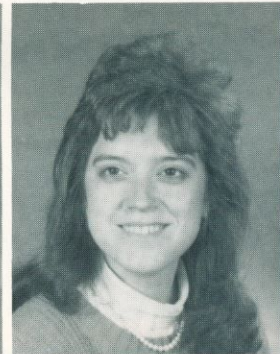

Kristin
 Snodgrass
 Michele
 Stephenson
 Janice Stewart
 Sherri Stickels
 Cyndy Vorpahl
 Georgeanna
 Welch



Victoire Taylor
 Nabia Todor
 Robin VanPelt
 Tamara
 Williams
 Allison Wylly





Below: Sophomores Tammy Oliver and Faye Reeves playing Nurses ... it beats playing Doctor!
Bottom: Senior, Roxanne Plank actually brings Resusci-Annie around ... no kidding!



... And In Our Spare Time ...



Top: Nursing students in their street clothes.
Above left: Cheryl Piwonka, Senior, and the unofficial School of Nursing Mascot, Meagan.
Above right: Kim Barnett, Senior, sitting pretty.
Right: Andrea VanPelt, Senior, working in Neo-Natal Intensive Care.



Above left: Howard Todar, Freshman . . . "How long did you say it's gonna' take me to graduate?"
 Above right: Margie Kneese, Senior . . . **SPAZ** out!
 Left: Once upon a time, there was this nurse fairy . . .

Occupational Therapy

Occupational Therapy is a vital health care profession that uses purposeful activity as the basis for treatment of individuals of all ages who have physical, developmental, emotional and social deficits. The key to this profession is treating the individual as a whole person. This concept is reinforced throughout the professional curriculum.

Being new to the Health Sciences Center, the juniors had to quickly adapt to life in a professional curriculum. In Gross Anatomy, the juniors began their training by jumping in "hands" first.

The light at the end of the tunnel, (i.e. a Party with the Kerr), helped the juniors to discover there is life after anatomy. After a short two-week break, the juniors returned only to find that someone had turned out the light.

During the fall semester, the juniors began to prepare for their professional career. The information from the fall courses fell into place as the juniors began their Pediatric Clerkship in the spring. With only a few weeks of the spring semester behind them, the juniors began to long for their last summer of freedom.

Meanwhile

The seniors who came off a short summer break, prepared for their final year. The fall classwork consists of kinesiology, group dynamics, physical dysfunction and numerous group and individual projects. The senior students are being prepared for their future 6 month internships by developing interpersonal skills and actual treatment techniques. Although we have not reached the light at the end of the tunnel, we know all of us will keep the fire burning brightly as future Registered Occupational Therapists.

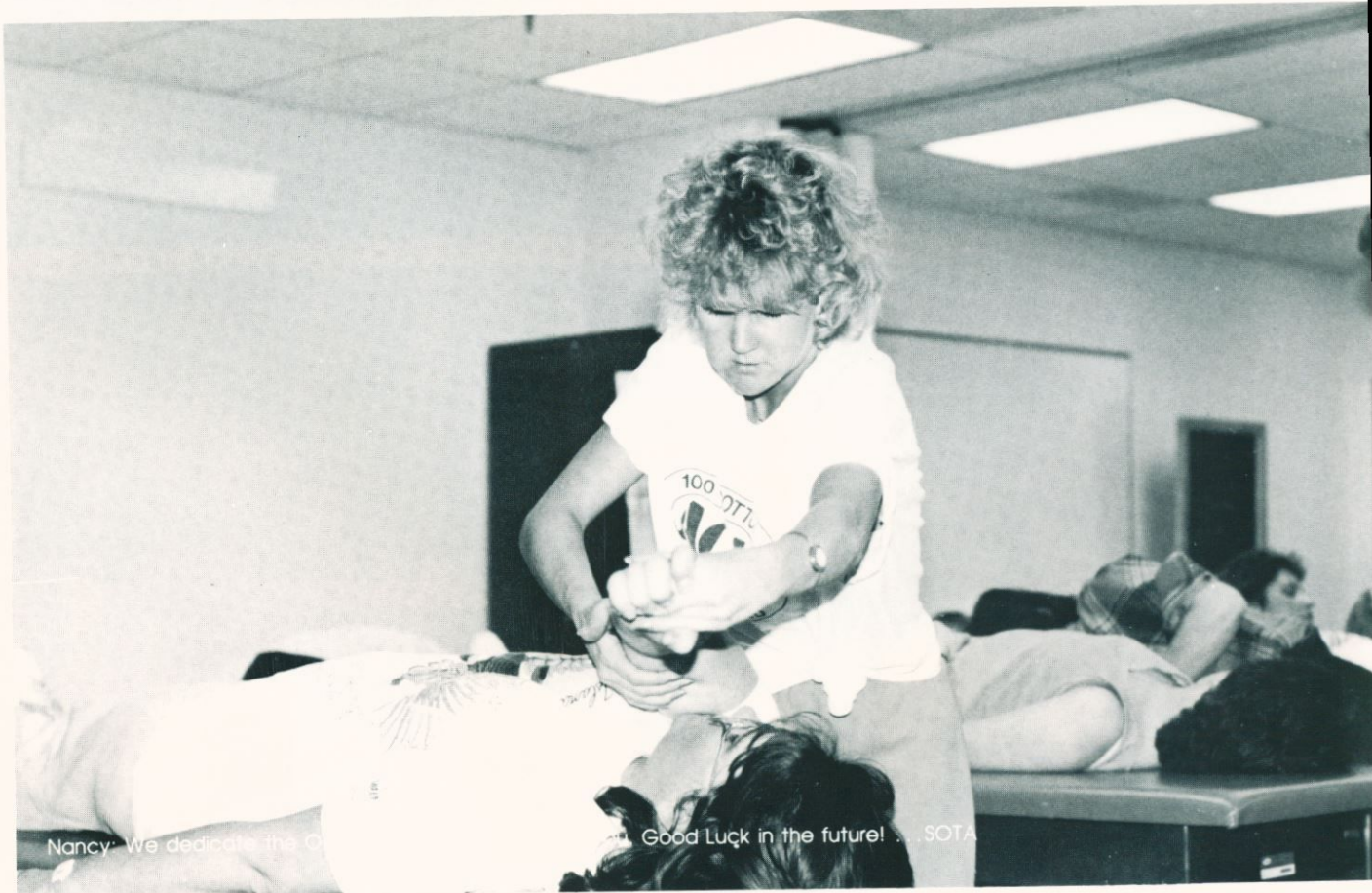

Nancy: We dedicate the O

Good Luck in the future! ...SOTA

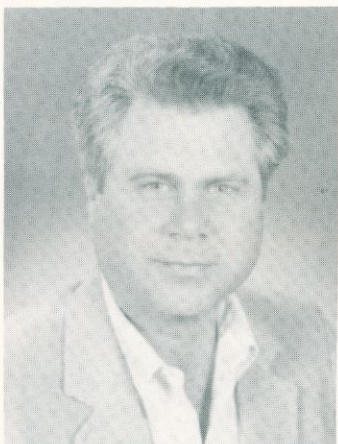

Jenny Felderhoff
Lawrence Pierce
Luanne Templeton

Margaret London

Luanne Luna



First Column: Top to
bottom.
Fred Bailey
Christina Muir
Chad Strowmatt
Roxanne Woods

Seniors

Opposite page: Luanne Templeton and Luanne Luna (horizontal)
— "One more word out of you, honey and I'll break the other
arm!"
Above: Chad Strowmatt — Can you say *honeymoon*? I think
you can!



Kristie Cowan

Suzanne Curran
Paula Davison
Kerry Deering



Juniors

Top: Kerry Deering—Crowd pleaser ... only by default.

Above: Seniors display assets.

Right: Dee Dee Hudman gives free rides on the Vestibulator, any time (793-3909).

Il Hegar
 ianna Hudman
 athleen Zachowski

Susan Hilts

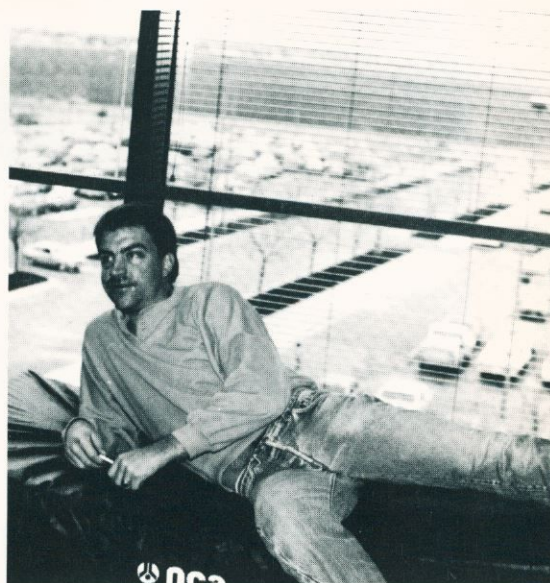

Juniors

Top: Prof. Judy Flagle and Kristie Cowan—getting to know you ... getting to know all about you ...
 Above: Kerry Deering ... the one *Playgirl* didn't take!

Left: Suzanne Curran plays hard to get while Kerry Deering reveals to Jody Wong the identification of the milkman.

Physical Therapy



A NOTE TO THE CLASS OF '87: The class of '88 would like to wish all of you Good Luck and would hope that you each have a very successful future in you new profession as Physical Therapists!

As the class of '88 reflects back on the first year in Lubbock, one thing sticks out ... P.T. was and continues to be a real challenge! Take our very first semester ... class one, Anatomy, with Dr. Seliger. The good doctor walked into class, plopped his notes on the podium and proceeded to tell us that we would have to get busy because we were already a week behind. And who could forget those long, lonely hours spent with our cadavers. When the summer ended, so did the formal-

dehyde smell in our clothes and the nightmares of the living dead. Thanks Drs. Seliger and Dalley for an overwhelming, yet entertaining summer.

The fall semester was busy, but everyone seemed ready to go. The attire for fall ... shorts and T-shirts, which really came in handy when the temperature started dropping. Knesiology was great! One particular time, when Dr. Merrifield asked Van to help demonstrate muscle movements come to mind. Van was asked to get up on the table, get down on all fours, abduct his right leg, hold that position ... and then BARK! Thanks for the laugh, Dr. Merrifield!

All in all, '86-'87 has been a

great year.

Our goals for next year ... to keep our noses to the grindstone, to strive to become the very best in our profession. But then, how can we lose ... we have the brains, the looks, the school, the professors and each other to get us through ... what more could we possibly need?

Just one more thing ... hang on to those papers and projects ... they could be worth millions one day!

Above: Junior Cast; cameo appearance by Dr. Claire Kispert.



Top left: Troyce May-Snider to Terri Stickels — "I'm telling you hon', you're a centimeter off and a quart low."
 Top right: Lynn Laney, Van Bush and Lee Hardin — "Well Lynn, this is another fine mess you've gotten us into."
 Above: They're off and hobbling.
 Left: Seniors doing what they do best.

Below: Lynn Laney and Pam Baker—"See, I told you that you had the biggest mouth in class!"

Bottom: Student Physical Therapy Club Officers
Back: Leon Bradway and Lee Hardin
Front: Kim Kiel and Van Bush



Pamela Baker
Leon Bradway

Heather Bryant
Van Bush

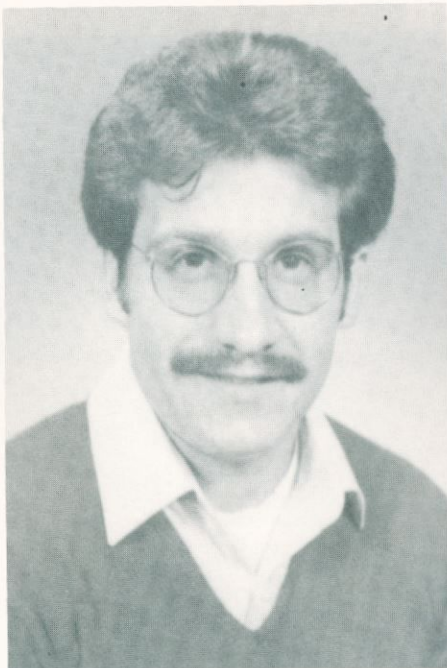

onn de Yampert
lenn Hardin

Frances Hebert
Kim Kiel

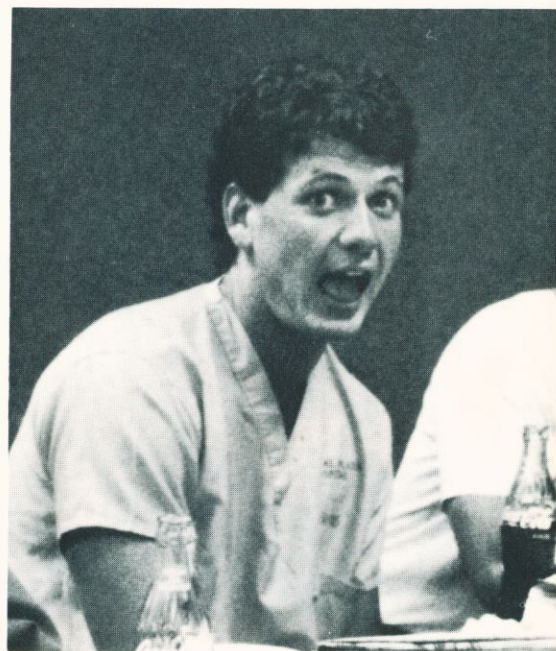

Top: Lee Hardin — Body from Nautalis, brains from Mattel.

Above: Kim Kiel — It's got to be the morning after ...



Megan Kinen
Jennifer (Lynn) Laney

Patricia McGrath
Troyce May-Snider



Top: Jody Wong, Teresa Sauter and Megan Kinen —
Simon says, extend right knee.
Above: Sandra Robinson — "Like, Dr. Seliger's so,
well ... like ... I don't know ... but Dr. Dalley ...
like, what a babe!"



Frances Mosty
Anne Post

Sandra Robinson
Byron Russell

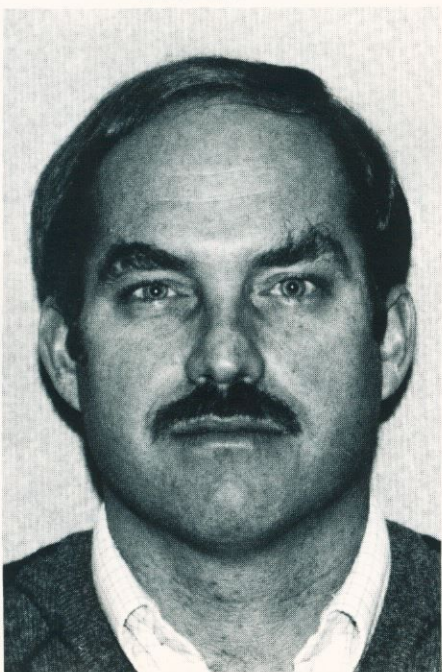

Below: Byron Russell "Heart rate, respiration, blood pressure, muscle tension . . . great! . . . but where in the Sam Hill's the power?"
Bottom: Rae Mosty — Sorry, this seat is occupied!

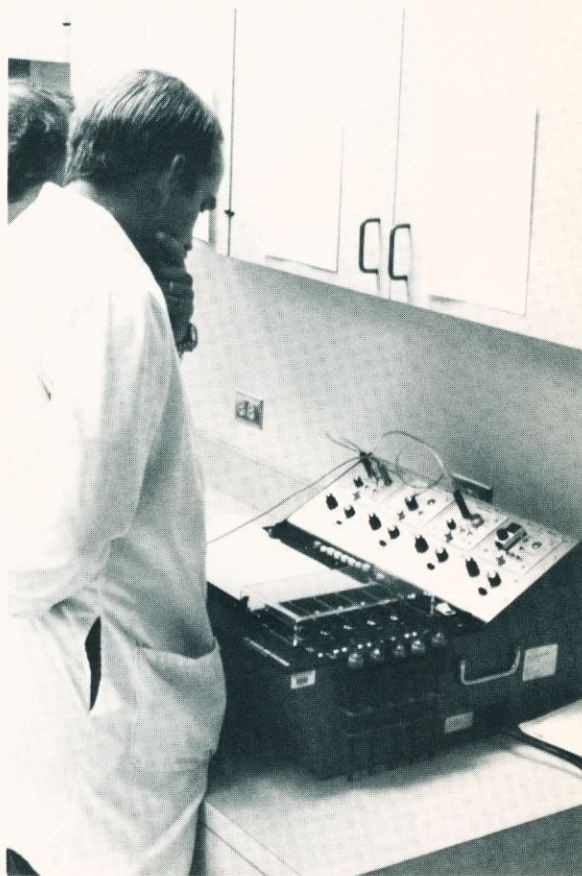

Up in the air

..... Junior Birdmen.



Terri Stickels



Teresa Sauter

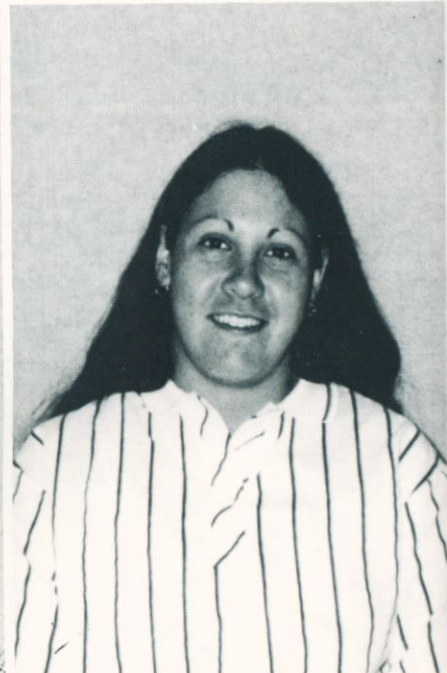

Jody Beth Wong

Seniors

Jill Allen
Lori Box

Tammy Baley
Marcie Cates

Aimee Bowman
Chris Davis

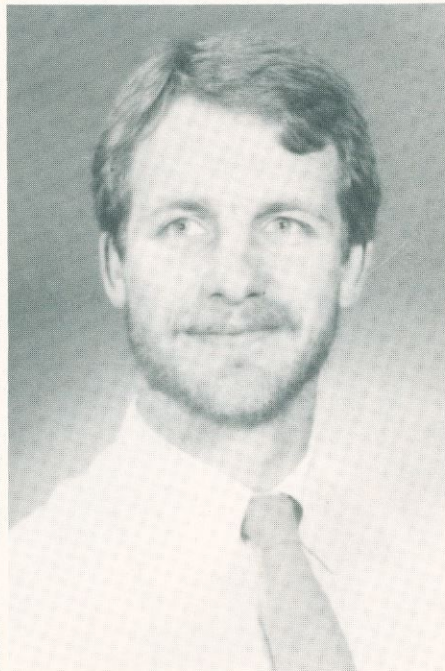
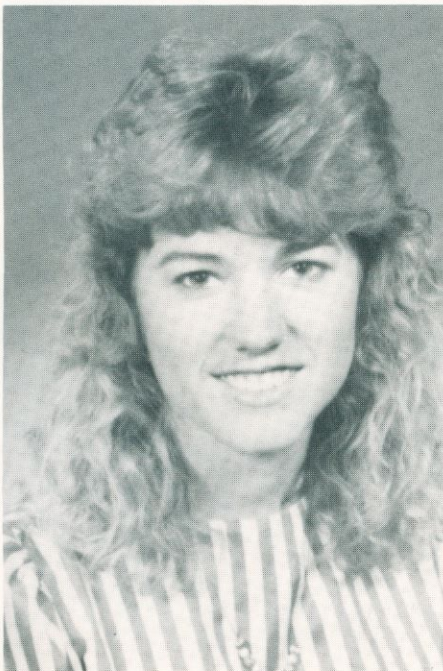

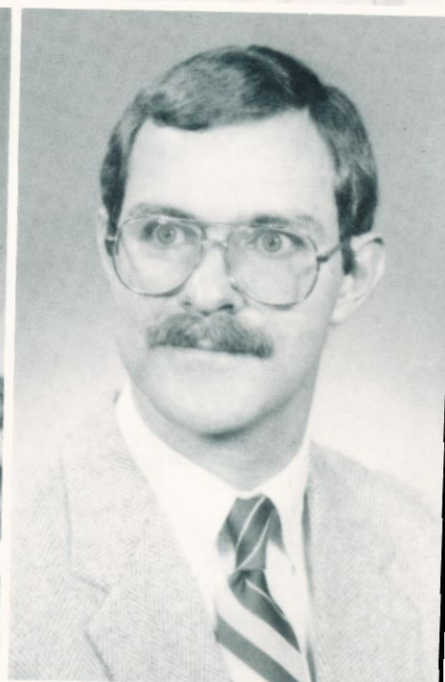

Pam Dinger
April Parris

Patricia Gerber
Susan Pokrifcasak

Catherine Staatsburg-Mormile
David Rachel

Christy Robinett
Holly Sarff

Marianne Rodriguez
Mary Aline Vondran

Kristi Rowland

and featuring
Senja Ates-Collins
Christine Hyatt
Aaronda Mayo
Linda Bagby

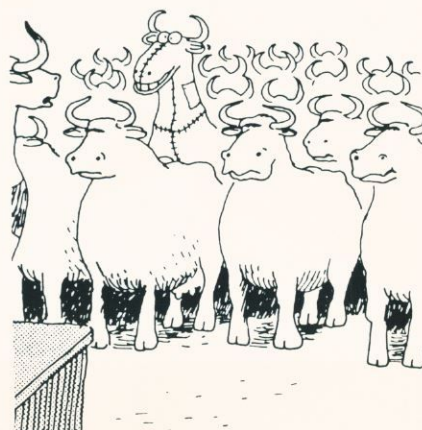

Medical Technology

Medical Technology: Striving for excellence in the laboratory.

Medical technology combines the skills of chemistry, blood banking, hematology, immunoserology, urinalysis and microbiology to provide a background of information necessary for the diagnosis of patients. The medical technologist is educated to handle any difficult or emergency situation which arises in the laboratory.

Two years of a science-

based curriculum must be completed at an accredited university prior to entrance into the school of medical technology. The final two years consists of expert instruction which includes class work and internship in each of the specified areas. Internship at several community hospitals provides a wide range of working conditions, enabling each student to be more at home in any laboratory environment. The *hands on* learning acquired

through the internship process creates a new and unique method of education. Medical technology is a growing profession which is vital to the achievement and maintenance of excellence in health care.

Medical technology students also manage to let their hair down once in a while. Parties are in order for almost any occasion and students become quite close, given the small size of the overall program and the close

proximity of working conditions. In April, the Texas Society of Medical Technologists met in Houston to share ideas, techniques and knowledge. Tech's Techs were in attendance and the proverbial *good time was had by all*. Still, the tie that binds is a commitment to the community at large to provide quality health care and to administer to the needs of those who call upon our services.



The Wild Bunch ... Class of 19

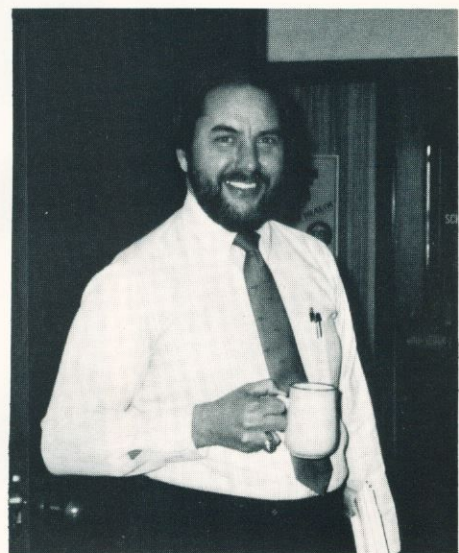
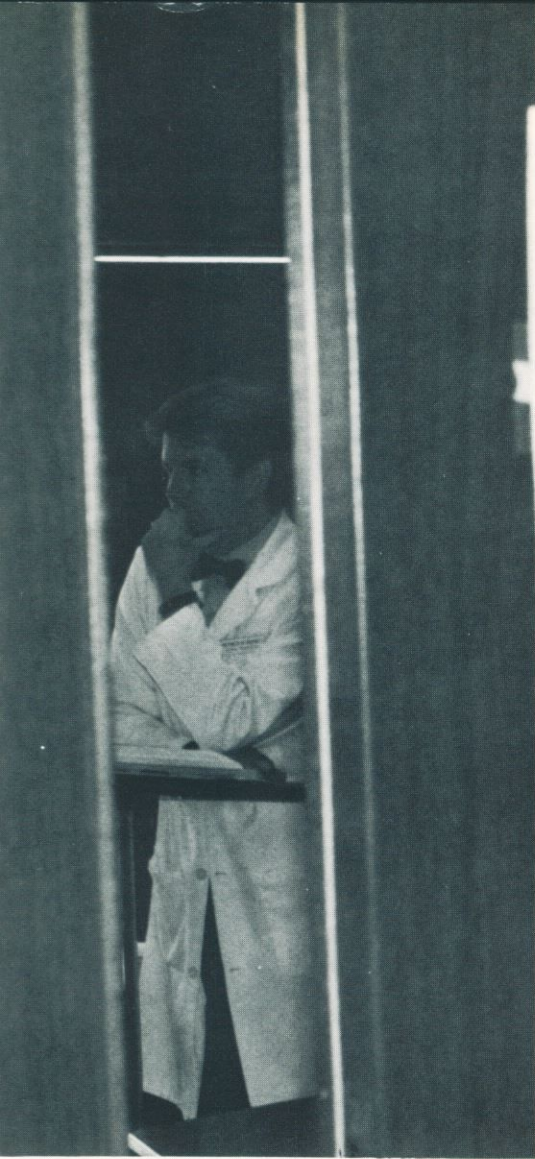

Mr. Fowler ... no one knows what goes on behind closed doors!
 Left: Bill Burlon and Wanda Provoste ... "You mean they can do **that** on a screen!"
 Middle: Yvonne Avila... perfect measurements.
 Right: Mr. Harwell asks, "Where's the beef?"

Yvonne Avila
Karen Carter
Derenda Davila



Mylene Deeb
Virginia Estes
Tim Fielding

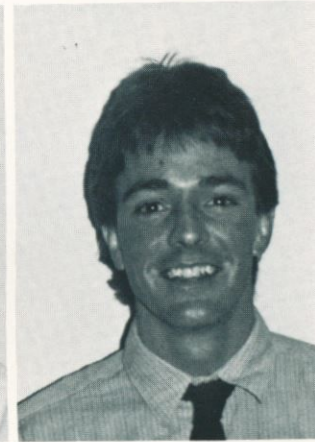

Kathy Geiger
Letitia McGee
James McIntire

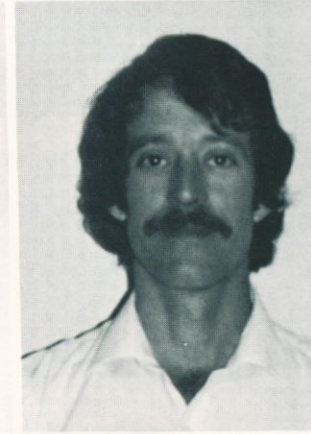

Soan Ngo
Melody Oats
Cynthia Poole





Angela Reese
Sherry Wasik
Jeffrey Woodliff



Far left: Cynthia Poole
always reaching for
more!

Above: Virginia Estes
asks that all-important
question, "Is it lunch
yet?"

Left: Letitia McGee . . .
"I mean, like gag me,
like this is totally gross!"

Seniors

Bill Bourlon
Julie Doederlein
Lisa Harbour

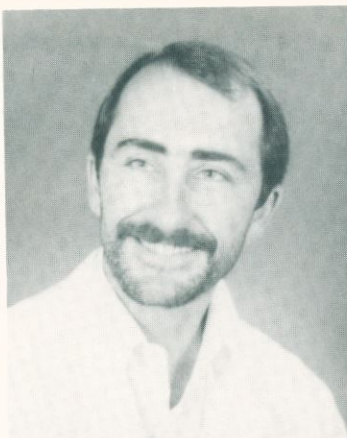

Nilda Martinez
Wanda Provoste
Mark Thurmon



Juniors

Above: Nilda Martinez ... "You want it when?"
Right: Julie Doederlein ... A quick prayer before the test!



Graduate Students



to R: David Morgan, Miriam Lonon, Pyeung-Hyeun Kim, Jacqueline Brown, Pintip Pongpech, Joseph Iaconis, Suhk-Neung Pyo, James Mone

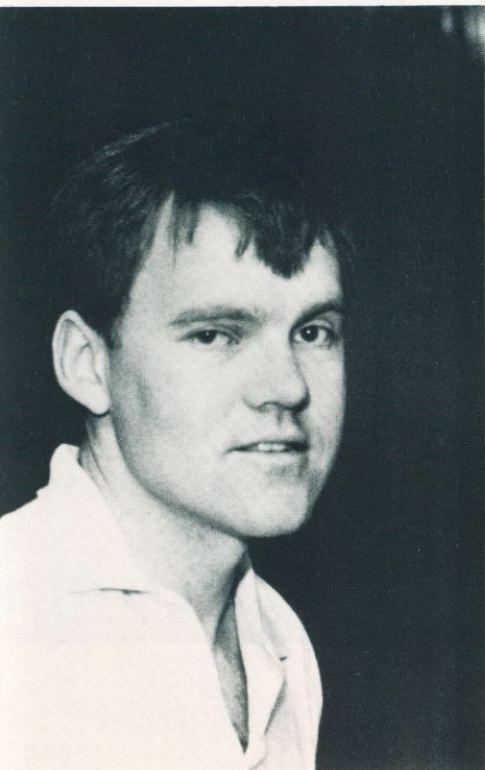

Left: Brad Bauer, Anatomy.
Above: Yi-Ping Li, Keith Smith, Forrest Smith



Biochemistry, **Back:** L. to R: Kelly Myers Landsiedel, Bruce Witthuhn, Carol Mattes, Lydia I.N. Ramon, Michael Kilgore. **Front:** L. to R: Randy McMillan, Candace Beck, Shin-Shay Tian, Murukamhat Kumar, Kenny Brantley



L. to R: Lance Nelson, Robin Cooper, Jeff Netzeband, Jackie Wright, Eric Darrow, Patricia Cumming.

Faculty — Nursing and Allied Health

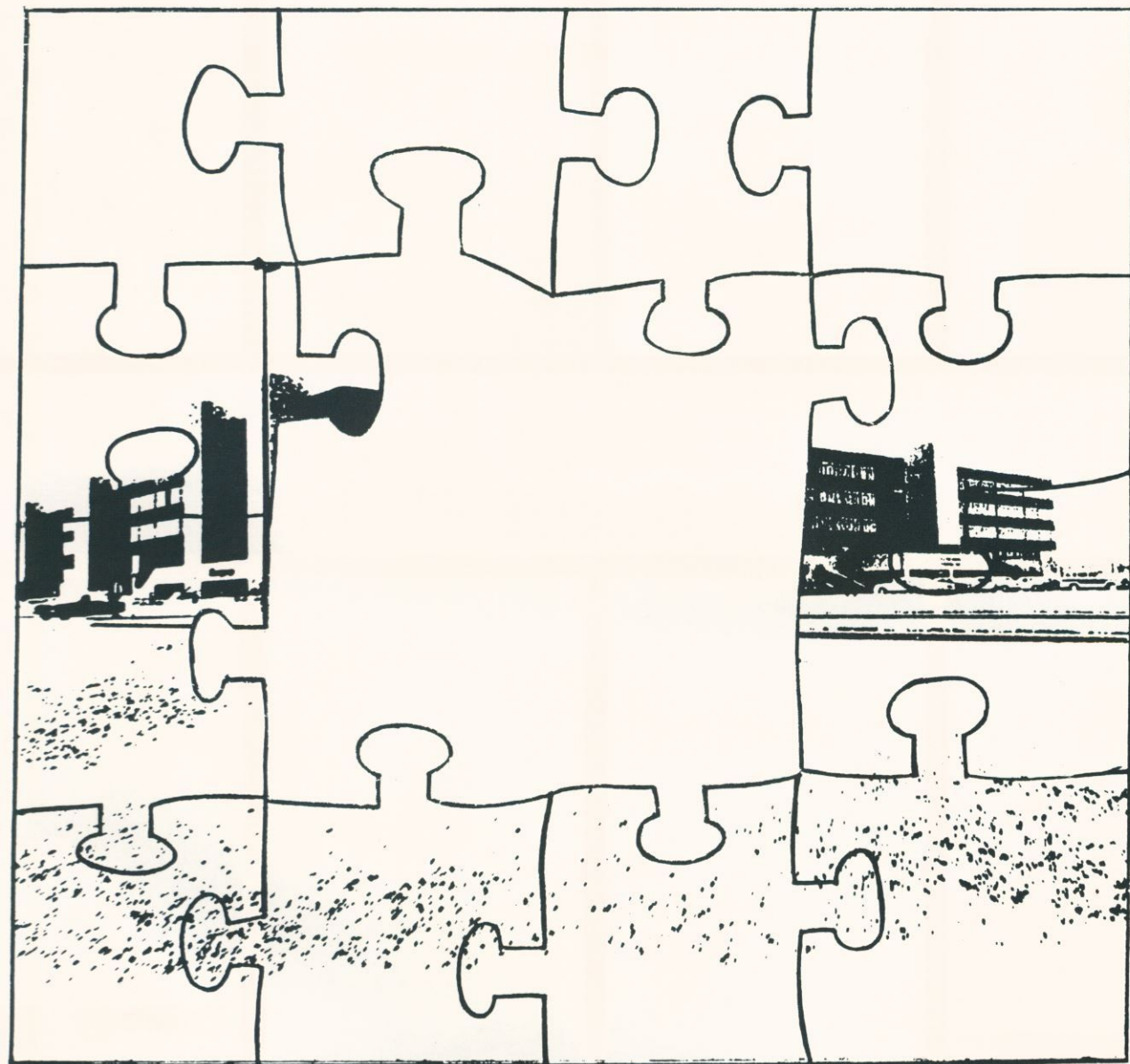

Nursing Administration

Helen C. Cox, R.N., Ed.D.
Assistant Dean — Continuing
Nursing Education

Teddy L. Langford, R.N., Ph.D.,
C.N.A.A.
Dean, School of Nursing



Pat S. Yoder-Wise, R.N., Ed.D.,
Associate Dean and Professor



Ella Herriage, R.N., Ph.D.
Assistant Dean, Permean Basin

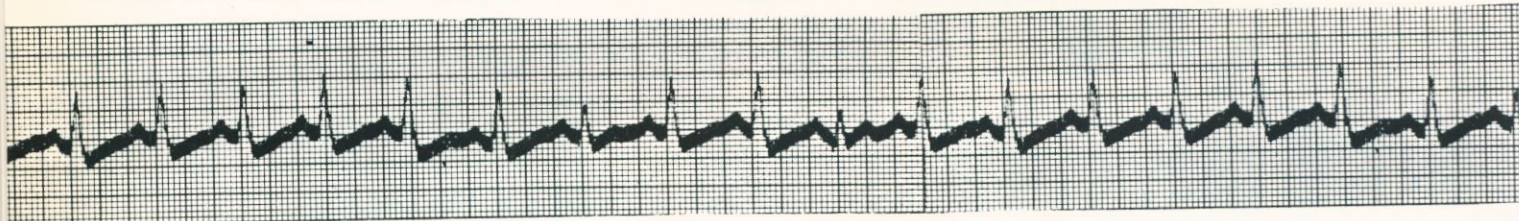

Mary Ann Lubno, R.N., M.S.N.
Assistant Dean of the
Undergraduate Program



Nancy Ridenour, R.N., C., M.S.,
F.N.C.
Assistant Dean of Practice
Program/Practice Development



Kathryn Quilliam
Coordinator Student Services



Marianne Seitz
Administrator

Upper: Roxanne Blunt
Administrative
Assistant, Permean
Basin
Lower: Shelly Burson
Administrative Assistant
for CNE

Upper: Sylvia Chadis
Administrative Assistant
to the Dean
Lower: Alice Chandler
Secretary to the
Associate Deans

lyn Buchanan
Administrative Assistant



Christine Molina
Student Services Assistant

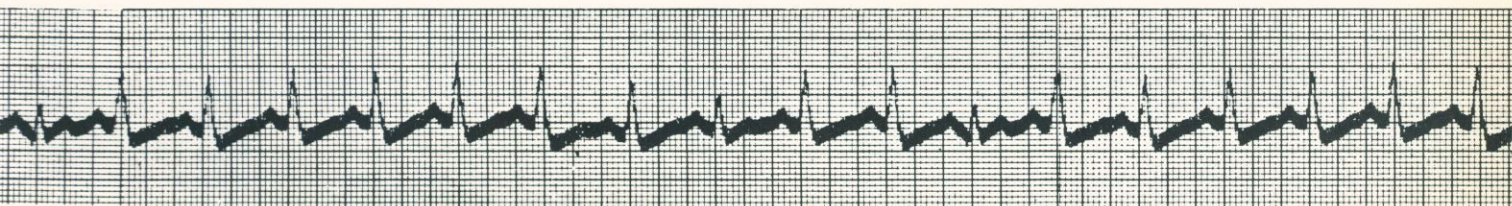

Faculty



Sharon Axton, R.N., M.S., P.N.P.
Assistant Professor



Upper: Billie Becknal, R.N.,
M.S.N.
Instructor
Lower: Suzanne M. Cooke,
R.N., M.S.N.
Assistant Professor



Upper: Karen A. Dadich, R.N.,
M.N.
Assistant Professor
Lower: Sharon Decker, R.N.,
C., M.S.N., CCRN
Assistant Professor



Nelda Dippel, R.N., M.S.N.
Instructor

Upper: Bennie Harsanyi, R.N.,
M.A.
Assistant Professor
Lower: Yondell Masten, R.N.,
C., Ph.D.
Assistant Professor



Upper: Mittie Hinz, R.N., M.S.N.
Assistant Professor
Lower: Darlene Norton, R.N.,
C., M.S., F.N.C.
Instructor



Upper: Linda Jelemensky, Ph.D.
Assistant Professor
Lower: Linda Polk, R.N., M.S.N.
Instructor



Upper: Bernace E. LeMaster,
R.N., M.S.N.
Instructor
Lower: Kathryn L. Sridaromont,
R.N., M.S.N.
Assistant Professor

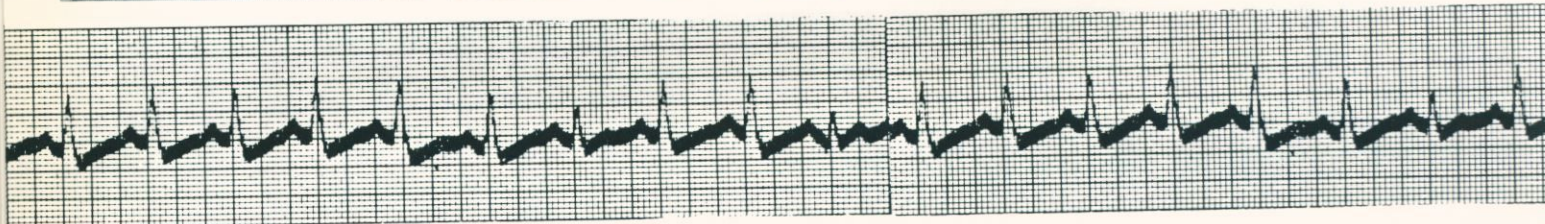

Allied Health Administration



Dr. Laurence N. Peake
Dean, School of Allied Health, O.T.
Chairman



Jeanne Crane
Administrator

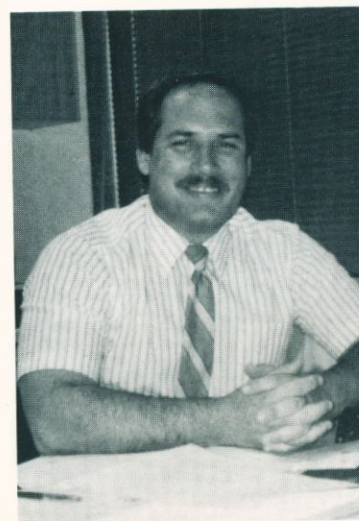

Rob Shive
Coordinator Admissions &
Records/ Student Services



Brenda Bobo
Administrative Assistant

Medical Technology

Debbie McManigal, Ph.D., M.T.,
S.
Chairman & Professor



David Fowler, M.C.S., M.T., C.L.S.
Associate Professor



George Harwell, M.S., M.T., C.L.S.
Associate Professor



Hal S. Larsen, Ph.D. M.T.
Associate Professor

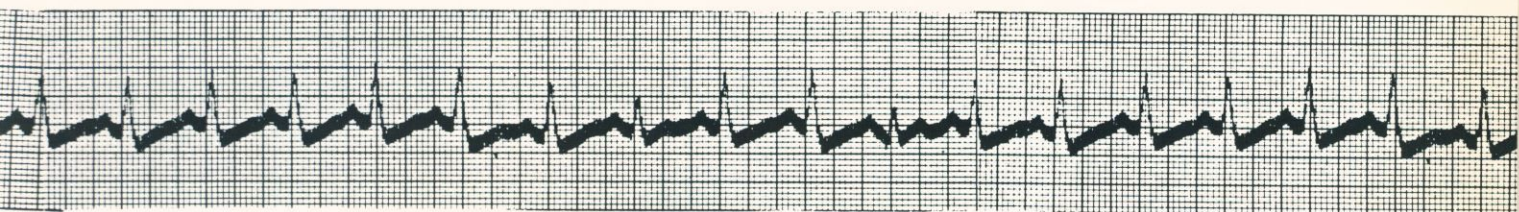

Occupational Therapy



Donald MacNair, M.D.
Associate Professor
Joyce Marsh
Secretary



Dr. Laurence N. Peake
Professor & Chairman



Nancy L. Van Slyke
Associate Professor & Associate
Chairman

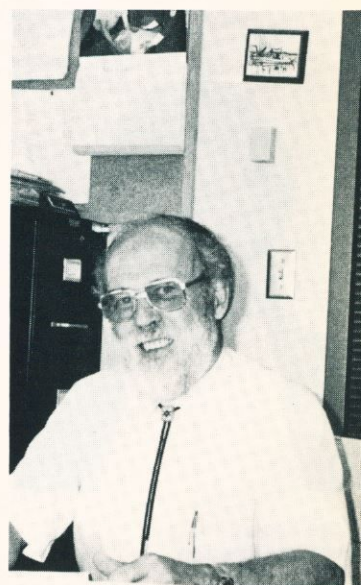

Ted K. James
Associate Professor & Associate
Chairman

Upper: Robin Bowen
Assistant Professor
Lower: Judith R. Flagle
Assistant Professor

Upper: Barbara Plummer
Assistant Professor
Lower: Donna Lemma
Secretary III

Physical Therapy



Homer H. Merrifield, Ph.D.
Chairman

Nancy Clopton
Assistant Professor

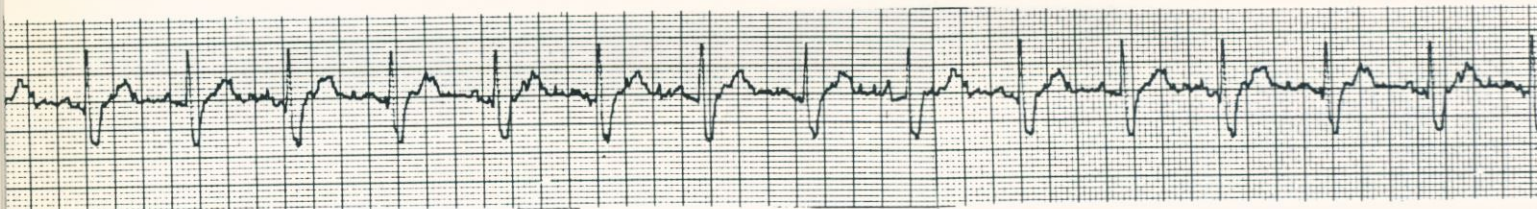

Claire Kispert
Assistant Professor



Marie Koch
Associate Professor



Upper: Elizabeth Littell
Associate Professor
Lower: June Marble
Associate Professor



Sue Camper
Secretary III

Organizations/Sponsors

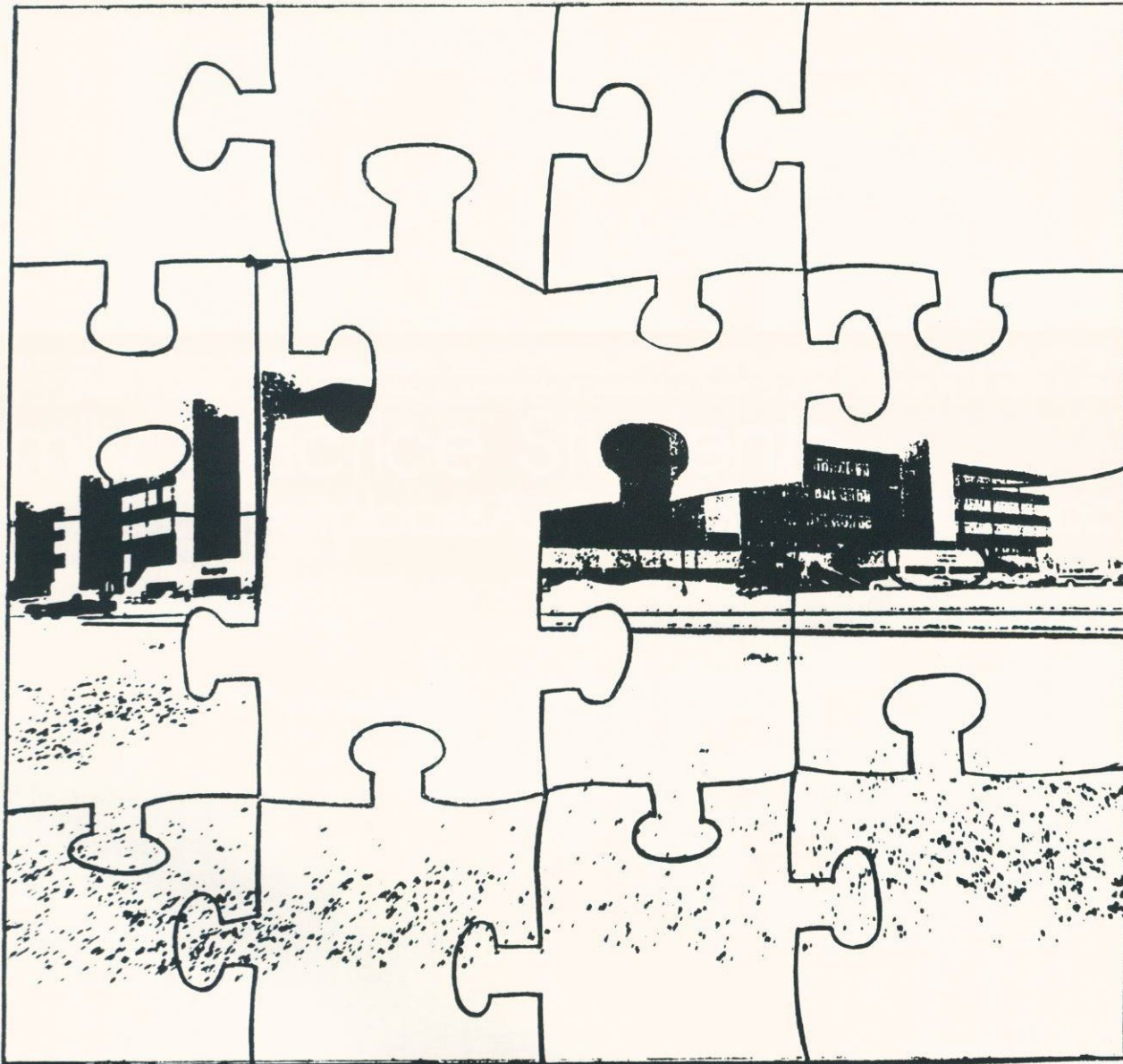

American Medical Students Association



A. Yelundur, B. Sims, V. Engelbrecht, M. Reedy, B. Nickels, K. Bjork, L. Hlenaman, J. Grassel, A. Malcolm, T. Cleland, M. Robertson, G. Silverman, G. Pollock, K. Short, R. de la Pena, P. Bing, C. Scott, H. Knudsen, R. Mocharnuk, J. Quinn, J. Kasberg, R. Dotson, P. Palacios

American Medical Women's Association



Cynthia Curll, Tricia Shands, Pam Martin, Aarthi Yelundur, Ivette Lozano

Christian Medical Society



dy Freedman, Kenn Freedman, Carole Durrett, George Fox, Lynn Goolsby, Steven Kidman, Jeffrey Hoover, Sherry Sellers, Michael
rmarkt, Joel Dickens, Billy Sims

Family Practice Students Association



Henried, D. Nguyen, R. Schaffner, C. Scott, G. Fox, K. McCullagh, S. Sanders, C. Durrett, M. Taormina, V. Villalon, G. Ogden, K. Peck, P.
lacios, M. Geldernick, A. Malcolm, C. Robinson, D. Gajewski, G. Pollock, M. Jahrmarkt

Nursing Student Council



Elizabeth McBride, Kim Buckner, Catherine Braren, Cheryl Edwards, Mary Slater, (Faculty Administrator), Kerry Johnson, Sharon Scott, Aurora Hernandez, Nabia Tadar, Lynn Sanders, Ida Medrano

Occupational Therapy



Back, L. to R: Paula Davison, Dianna Hudman, Leanne Templeton, Chad Strowmatt, Fred Bailey, Margaret London, Christel Muir, Susan Hiltz, Larry Pierce, Suzanne Curran, Kerry Deering, Christie Cowan **Front**, L. to R: Jenny Felderhoff, Jill Hegar, Roxanne Woods

Pediatrics Club



Back, L. to R: K. Freedman, S. Seffense, J. Hagman, G. Pollock, A. Ernster, K. Short, G. Miller, D. Smith, M. Jahrmarkt, R. Mocharnuk, **2nd row, L. to R:** J. Hicks, G. Silverman, K. Peck, J. Quinn, V. Villalon, J. Friday, J. Rubano, S. Fergerson, C. Scott, **2nd row, L. to R:** S. Fergerson, C. Durrett, G. Fox, G. Ogden, C. Robinson, M. Geldernick, S. Sellers, I. Lozano, R. Roderick, H. Knudsen, R. Dotson **Front:** S. Adman, D. Nguyen, A. Malcolm, J. Grassel, S. Duclos, T. Whitt

Psychiatry Club



Back, L. to R: Debra Ganter, John Edgar, John Lindenthal, Kirk Pinto, Todd Dewey, Karen Balkman, Julie Quinn. **Front:** Cynthia Curll, Ron de Pena, Dr. Thomas McGovern (Advisor), Patricia Palacios, Allan McCorkle

Student Government



Back: L. to R: Kevin Short, Doug Klepper, Larry Alexander, Becky Yarborough **Front:** L. to R: Brian Sims, Suzanne Ferguson, Lauren Monti, Doug Young, Joan Grassel, Terry Woodard

Student Senate



Back: L. to R: Gregg Silverman, Lauren Monti, Kevin Short, Larry Alexander, Kirk Pinto, Eric Darrow, Paula Davison, Marie Anderson **Front:** L. to R: Melody Oats, Heather Bryant, Vonnie Somerville (advisor), Christine Snodgrass, Valerie Nail

Surgery Club



A. Yelundur, K. Bjork, B. Sims, C. Beightler, M. Robertson, S. Sanders, G. Pollock, G. Silverman, S. Erck, K. Brantley, V. Engelbrecht, L. Hienaman, I. Lozano, C. Scott, J. Quinn, M. Reedy, J. Grassel, V. Villalon, M. Taormina, B. Nickels, K. Short, J. Scamardo

Texas Assoc. Of Mexican-American Medical Students



Back: L. to R: Ron de la Pena, Jesus Alonzo, Joseph Hagman, Sam Kliever, **Front:** L. to R; Gloria Rodarte, Ivette Lozano

Candid photos worthy of some space

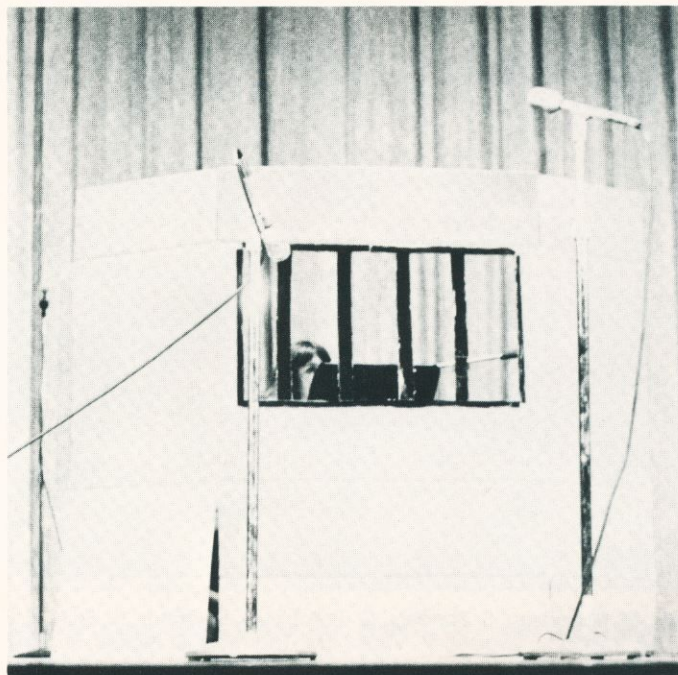

Top center: Sherry Sellers and the jail house blues.
 Right top and right center: How fragile, how dainty . . . what beauty is woman! Dr. Bernell Dalley and Claude Lobstein.
 Right: Tim Zoys' caught in the cookie jar face.
 Above: Jane Carter and Marty Redman . . . you decide . . .

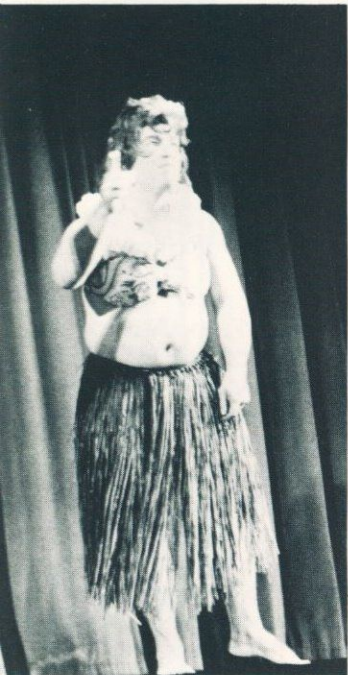

Left: The Stay-Puff Marshmallow Man?
Below: Valerie Engelbrecht ... defies gravity ...
and description.
Bottom: Jeff Headrick ... "Go ahead ... make my
day!"

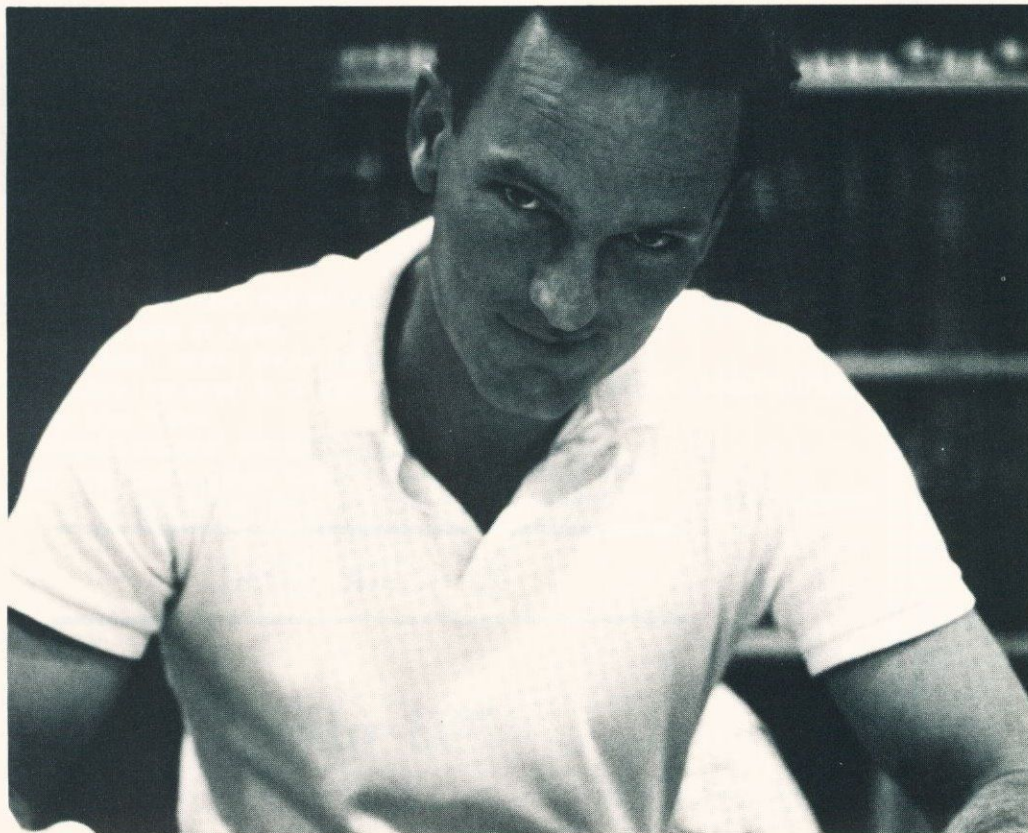

CASALINDA

A P A R T M E N T S



One, two, and three bedroom apartments. Furnished or unfurnished with easy access to the Medical Center.

502 Slide Road

792·6165

Yearbook

The time and the hour of this writing preclude eloquence. Besides, the purpose of this page is not to recount the trials and tribulations of putting together this book. The fact that you are reading it and, I hope, enjoying it, indicates that in spite of all obstacles, it was completed, and, I might add, on time. This was due to the co-operation and assistance of many individuals, to whom I express my sincere thanks.

They are:

Leon Bradway, Physical Therapy editor.
Kerry Johnson, Nursing editor.
Deedee Hudman, Occupational Therapy editor.
Melody Oats, Medical Technology editor.
Valerie Engelbrecht, MS II editor.
Ken Brantley, photographer par excellence!
Paul Bing, photographer.
Van Bush, photographer.
Steve Erck, photographer.
Steve Perry, photographer.
Tim Cleland, photographer.
Nabia Todar, photographer.
Bonny Carter, MS IV editor.
Elizabeth Peacock, MS IV editor ... and one very busy night in June ... *much* thanks!
Bo Self, general layout and support.
Kerry Deering, O.T. Layout.
Irma J. Guerrero, Photographic Studios
Koen's Photography, particularly Mike Carpentar, for quick service and welcome delivery.
Photo Magic ... a yearbook editor's best friend!
Ron de la Pena, photographer.
Kathy Quilliam and Chris Molina in Nursing Student Services.
HSC Student Services ... all of them for their continued encouragement, mothering, fathering (O.K. Earl?) ...
especially:
Vonnie Somerville, for getting me into and out of this mess,
Marty Redman, for another late night in June,
Jane Carter, for pulling strings that I didn't know existed,
Paula Howard and Carolyn Henry, for cash in a flash and patience, of which I require much,
Earl Hudgins, just because he was there,
Debbie Ivey, for photoidentifications and excessive requests for lists,
Roberta Cox, without whom this book would *never* have been completed.
To anyone else I've forgotten, my apologies. That will about do it. California ... here I come!

Robert S. Nyschawich

Editor
1987 Plexus

Together, At Last!

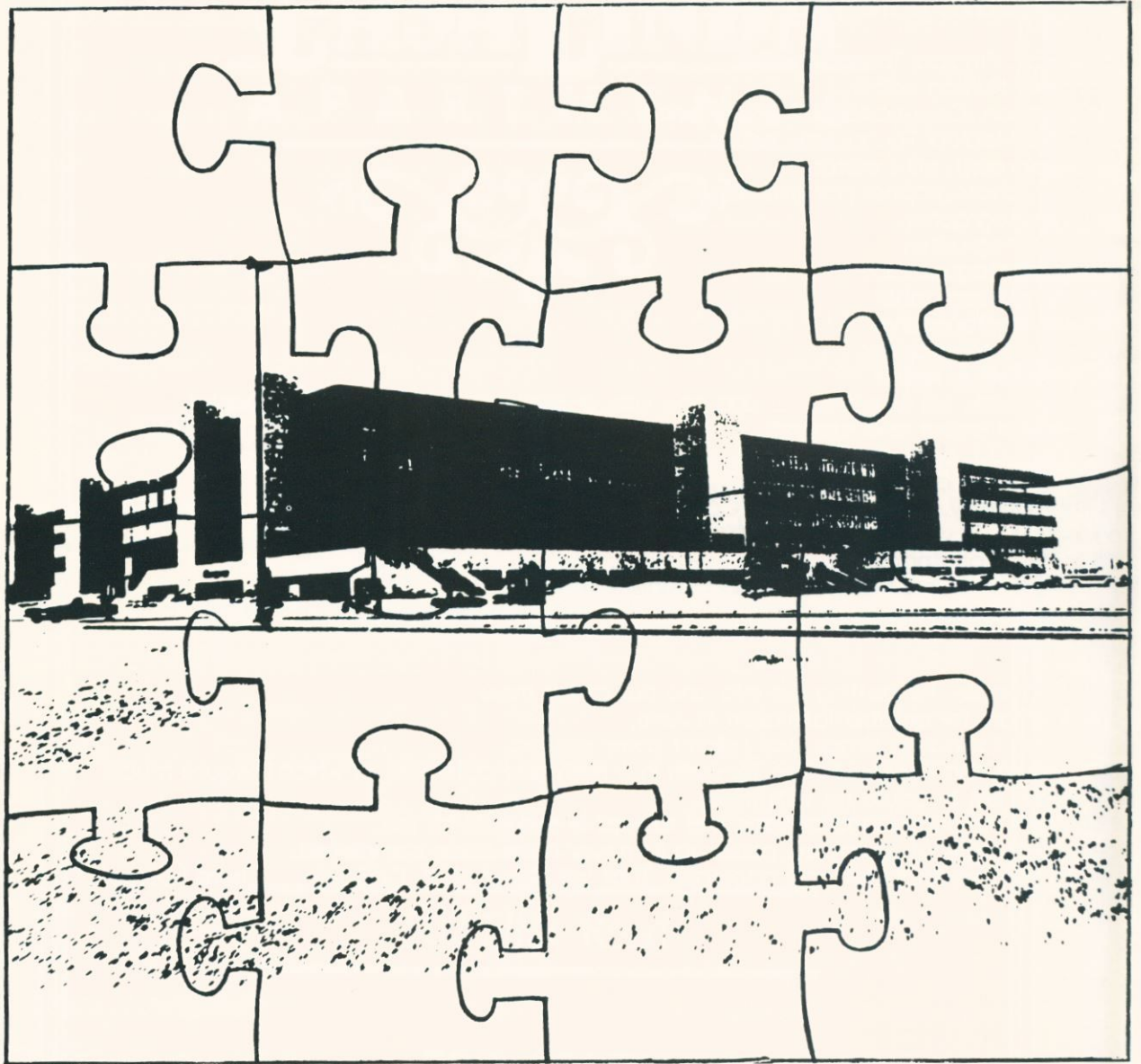

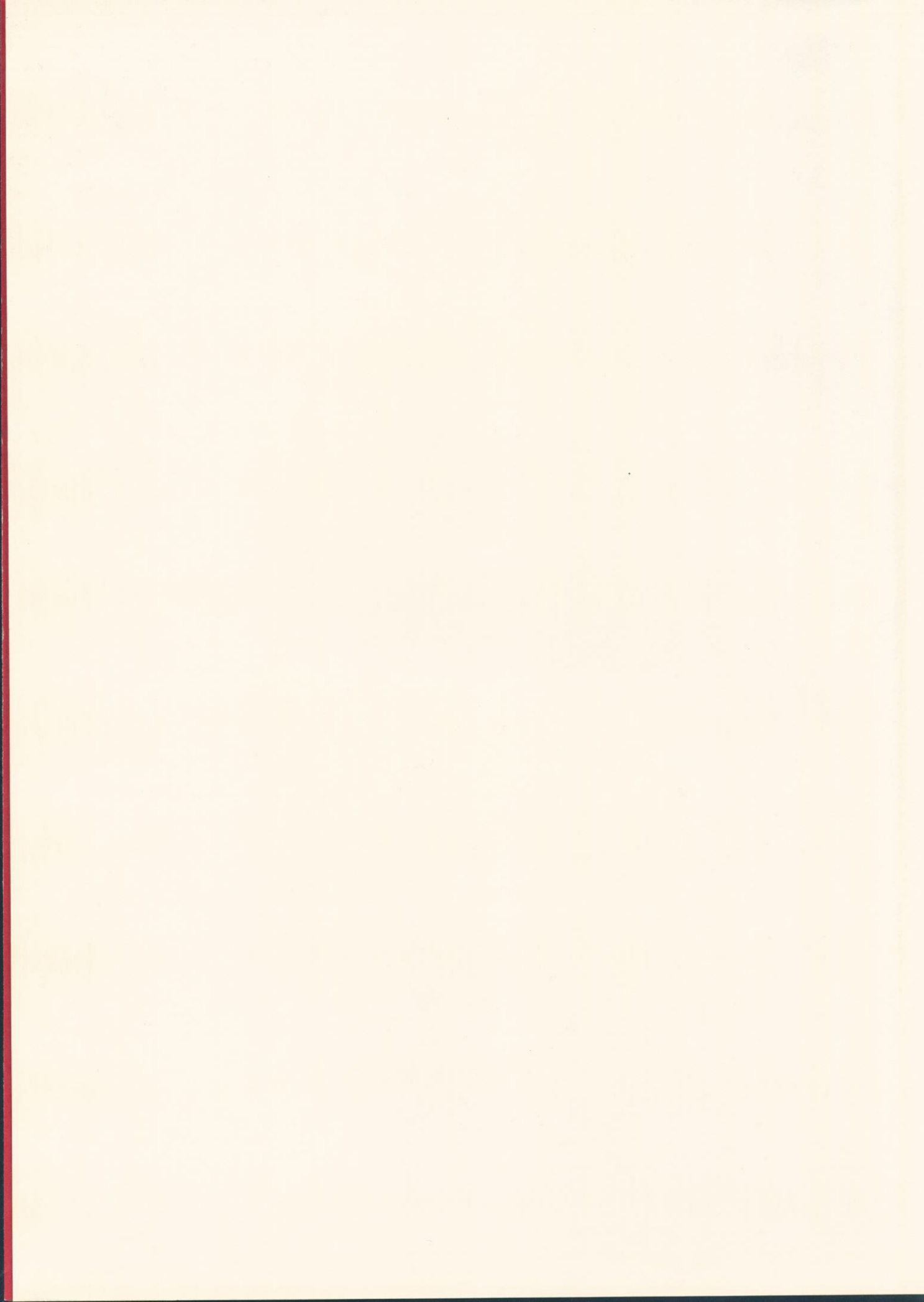

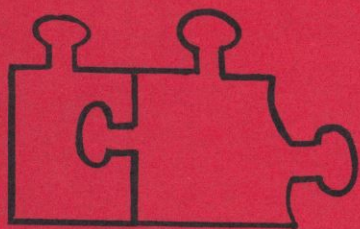

Putting It All



Together

