

# Ophthalmology

Upper: Larry Ward, M.D.  
Assoc. Professor  
Ob-Gyn

Lower: Dan McGunagle, M.D.  
Asst. Professor  
Ob-Gyn



Upper:  
George S. Tyner, M.D.  
Professor

Lower:  
Kelly Neal  
Educational Secretary

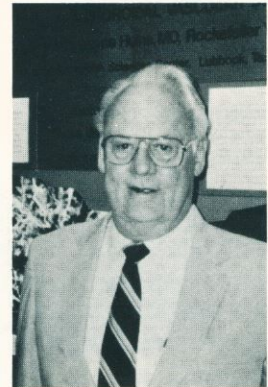

Charles Lox, Ph.D.  
Associate Professor  
Ob-Gyn



James Price, M.D., Ph.D.  
Professor & Chairman  
Ophthalmology

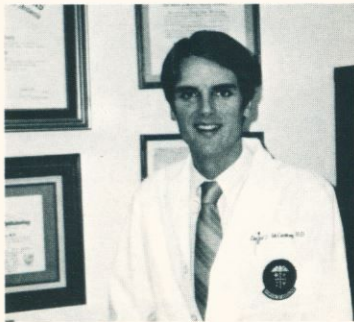

# Orthopaedic Surgery



Gerald S. Laros, M.D.  
Professor & Chairman

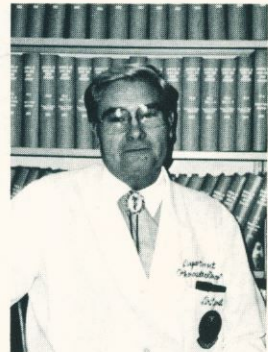

Upper: David McCartney, M.D.  
Assistant Professor

Lower: Rockefeller Young, Ph.D.  
Associate Professor

Upper:  
Bor-shyule Hong, Ph.D.  
Associate Professor

Lower:  
Abraham Shammam, M.D.  
Assistant Professor  
Ophthalmology

Upper:  
Robert P. Yost, M.D.  
Associate Professor

Lower:  
Kim A. Foreman, M.D.  
Asst. Professor



# Pathology

Upper: Janet Walker, M.D.  
Pediatric Orthopaedist  
Orthopaedic Surgery

Lower: Herbert F. Janssen, Ph.D.  
Associate Professor  
Orthopaedic Surgery

Upper: Dale M. Dunn, M.D.  
Asst. Professor

Lower: Suzanne Graham, M.D.  
Asst. Professor

Robert F. McCarron, M.D.  
Assistant Professor  
Orthopaedic Surgery

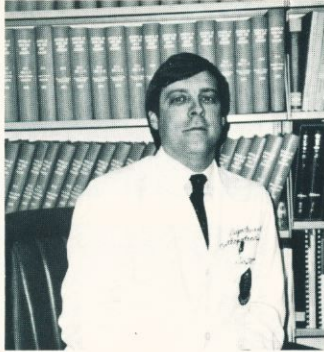

Thomas M. Sodeman, M.D.  
Professor and Chairman

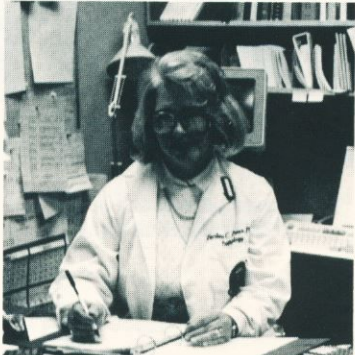
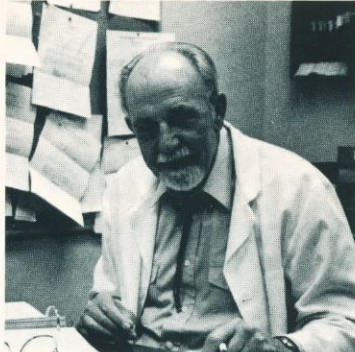
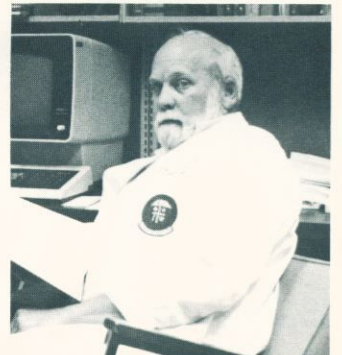
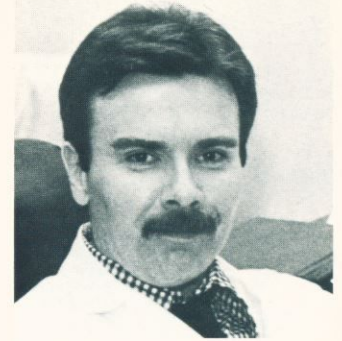
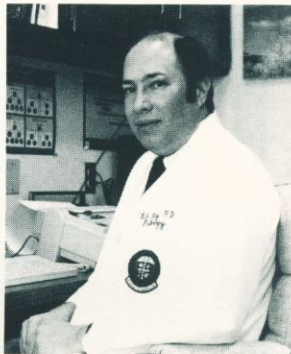

Upper:  
Ruc Manh Tran, M.D.  
Assistant Professor

Lower:  
Roger Riley, M.D., Ph.D.  
Associate Professor

Upper: Mary E. Eberle, M.D.  
Asst. Professor

Lower: Sue Gunasegaram, M.D.  
Asst. Professor

Upper: Fred Buddingh, D.V.M., Ph.D.  
Professor

Lower: Barbara Pence, Ph.D.  
Asst. Professor

Upper:  
Lowell D. Larsen, M.D.  
Associate Professor

Lower:  
Danny B. Pence, Ph.D.  
Associate Professor



# Pediatrics

Upper: Surendra Varma, M.D.  
Professor

Lower: Wallace Marsh, M.D.  
Asst. Professor

Upper: Edgar Ledbetter, M.D.  
Professor

Lower: Edwing Contreras, M.D.  
Assoc. Professor

Upper: Somkid Sridaromont, M.D.  
Assoc. Professor

Lower: Joon Park, M.D.  
Assoc. Professor

George E. Bacon, M.D.  
Professor & Chairman

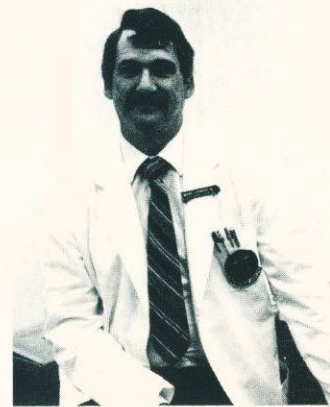
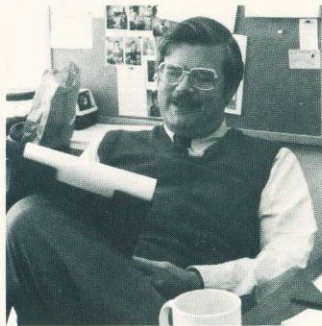
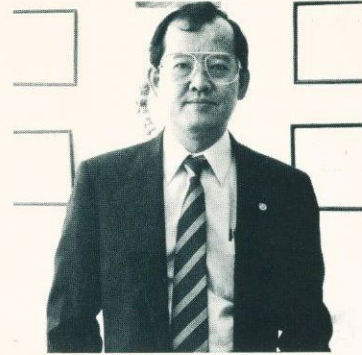
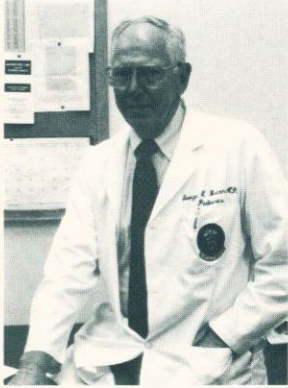

Michael J. Bourgeois, M.D.  
Assistant Professor



Upper: Vymutt J. Gururaj, M.D.  
Professor

Lower: James Chappell, M.D.  
Professor

Upper: John Turnbow, M.D.  
Asst. Professor

Lower: Rafael Garcia, M.D.  
Asst. Professor

Upper: Jenny Patrick, M.D.  
Instructor

Lower: Ismael Manasra, M.D.  
Asst. Professor  
Pediatrics



# Pharmacology

Alexander D. Kenny, Ph.D.  
Professor & Chairman



Kenneth Ramos  
Assistant Professor

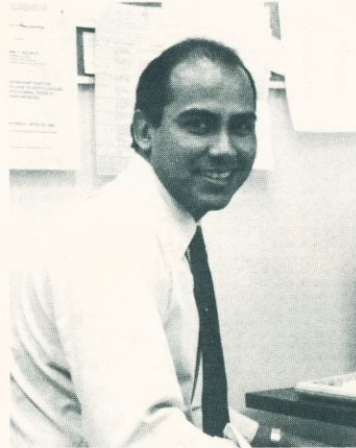

Upper:  
Paul T. Carroll, Ph.D.  
Associate Professor



Upper:  
J. Barry Lombardini, Ph.D.  
Professor

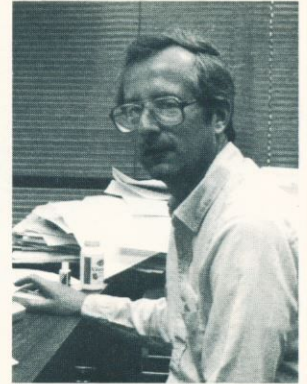

Lower:  
William H. Lyness, Ph.D.  
Assoc. Professor



Lower:  
Thomas Tenner, Jr., Ph.D.  
Associate Professor

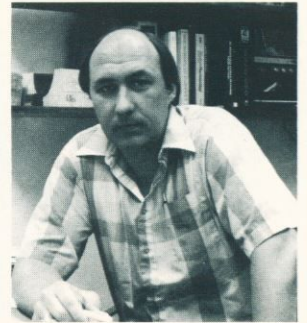

# Physiology



Michael T. Kopetzky, M.D.  
Professor & Chairman

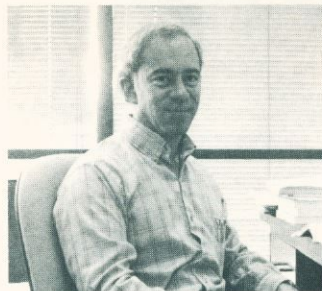

Upper: Richard Nathan, Ph.D.  
Associate Professor



Lower: Paul F. McDonagh, Ph.D.  
Assoc. Professor



Upper: Lorenz O. Lutherer, Ph.D., M.D.  
Associate Professor



Lower: Donald G. Davies, Ph.D.  
Associate Professor

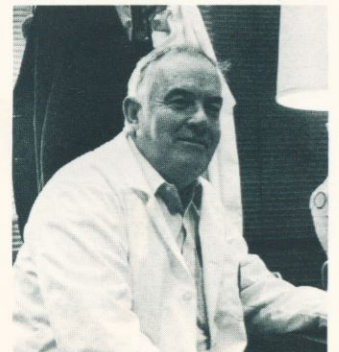

Upper: James J. McGrath, Ph.D.  
Professor



Lower: Jean Strahlendorf, Ph.D.  
Asst. Professor



# Preventive Medicine

Upper:  
Maurice F. Crass, Ph.D.  
Professor

Lower: John Orem, Ph.D.  
Professor

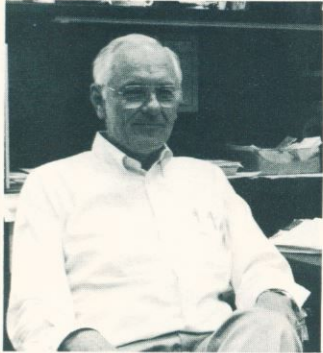

Upper: Lou Carter  
Administrator III  
Physiology

Lower: Etta Powell  
Administrative  
Secretary  
Physiology



Anthony Way, M.D., Ph.D.,  
Assoc. Professor & Chairman



Upper:  
Federico R. Jonas, M.D.  
Asst. Professor

Lower: Jack Hayes, Ph.D.  
Assoc. Professor



# Psychiatry



Don E. Flinn, M.D.  
Professor & Chairman

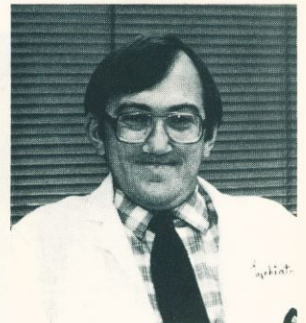

Upper: Tom McGovern, Ed.D.  
Assoc. Professor

Lower: Rudy Arredondo, Ed.D.  
Assoc. Professor

Upper: Terry McMahon, M.D.  
Asst. Professor

Lower: Chris Yung, M.D.  
Assoc. Professor

Upper: Richard L. Weddige, M.D.  
Assoc. Professor

Lower: John F. Simonds, M.D.  
Professor



Upper: Scott Pollard, M.D.  
Assistant Professor

Lower: Donna Cude  
Secretary



Upper: Parviz Malek-Ahmadi, M.D.  
Associate Professor

Lower: Norma Brown, M.A.  
Instructor



Upper: Stephen P. Farr, Ph.D.  
Associate Professor

Lower: Kathy Jones  
Administrator



Upper: Ann Howe, M.A.  
Social Worker II

Lower: Diane Herron  
Secretary III



# Radiology

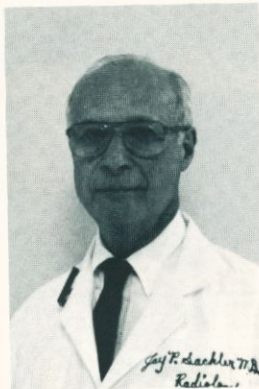

Jay P. Sackler, M.D.  
Professor & Chairman



Upper:  
Alan Huddleston, Ph.D.  
Assoc. Professor

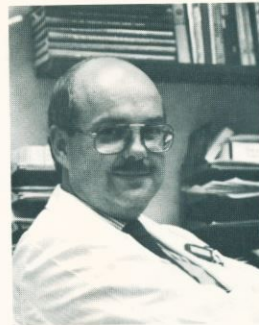

Upper:  
Eric Blackwell, M.D.  
Assoc. Professor

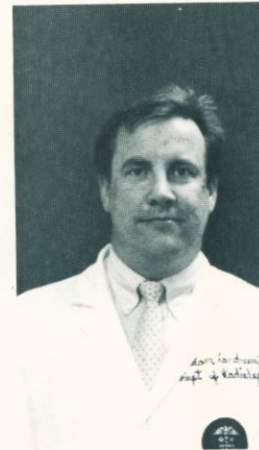

Upper:  
William Landrum, M.D.  
Asst. Professor



Upper:  
Jin Leo, M.D.  
Professor



Lower:  
Paul Atallah, M.D.  
Asst. Professor



Lower:  
Robert Posteraro, M.D.  
Asst. Professor



Lower:  
Joel Dunnington, M.D.  
Asst. Professor

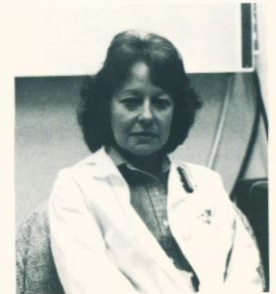

Lower:  
Linda Persohn, M.D.  
Asst. Professor



# Surgery

Peter C. Canizaro, M.D.  
Professor & Chairman

Upper:  
Jane F. Goldthorn, M.D.  
Assoc. Professor

Lower:  
Mario Feola, M.D.  
Professor



Upper:  
Timothy J. Harner, M.D.  
Asst. Professor

Lower:  
C. Richard F. Baker, M.D.  
Assoc. Professor



Upper:  
Neal R. Glass, M.D.  
Professor

Lower:  
Mark Pessa, M.D.

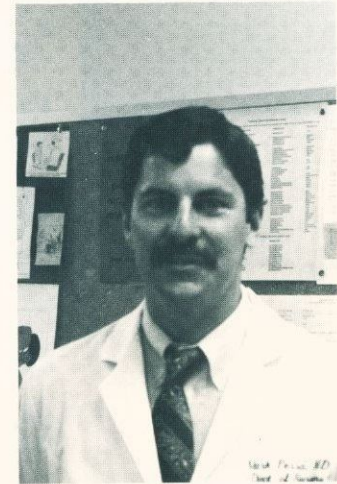

# El Paso



John C. Scott, M.D.  
Associate Professor  
Family Medicine

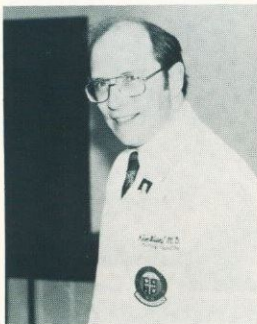

Upper:  
Kenneth Wiant, M.D.  
Asst. Professor  
Family Medicine

Lower:  
Liz Brown  
Secretary  
Internal Medicine



Upper:  
Lyle Nelson, M.D.  
Assoc. Professor  
Family Medicine

Lower:  
Kathryn Van Norman, M.D.  
Instructor  
Family Medicine

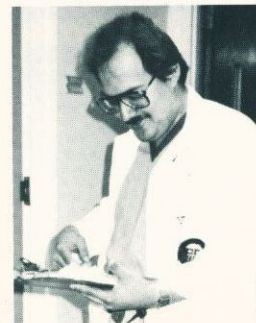

Upper:  
Frank Mohaupt, M.D.  
Assoc. Professor &  
Assoc. Chairman  
Family Medicine

Lower:  
Juan Ibarra, M.D.  
Instructor  
Family Medicine



Upper:  
Stuart Polly, M.D.  
Assoc. Professor &  
Assoc. Chairman  
Internal Medicine

Lower:  
Martin Ascherl, M.D.  
Asst. Professor  
Internal Medicine



Dorothy Ekery, M.D.  
Assoc. Professor  
Internal Medicine



Upper:  
Stuart Polly, M.D.  
Assoc. Professor &  
Assoc. Chairman  
Internal Medicine



Lower:  
Paul Casner, M.D.  
Asst. Professor  
Internal Medicine



Upper:  
Hoi Ho, M.D.  
Asst. Professor  
Internal Medicine



Lower:  
Kam Lau, M.D.  
Asst. Professor  
Internal Medicine  
Carla Woodall  
Secretary III, Medicine



Upper:  
Irene Chiucchini, M.D.  
Assoc. Professor  
Internal Medicine



Lower:  
William Scragg, M.D.  
Professor & Interim  
Assoc. Dean, Ob-Gyn



Upper:  
Melvin Spicer, M.D.  
Assoc. Professor  
Internal Medicine



Lower:  
Joseph Sakakini, M.D.  
Professor & Assoc.  
Chairman, Ob-Gyn



Harvey Greenberg, M.D.  
Assoc. Professor  
Ob-Gyn



Upper:  
Billy Reeves, M.D.  
Professor  
Ob-Gyn

Lower:  
Jaiyoung Ryu, M.D.  
Asst. Professor  
Orthopedic Surgery



Upper:  
William Sullivan, M.D.  
Assoc. Professor  
Ob-Gyn

Lower:  
Russel Van Norman, M.D.  
Assoc. Professor  
Orthopedic Surgery



Upper:  
Mercy Martinez  
Secretary III  
Ob-Gyn

Lower:  
Joseph Brown, III, M.D.  
Assoc. Professor &  
Assoc. Chairman,  
Pediatrics

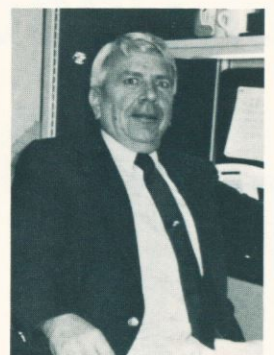

Upper:  
Raymond Bagg, M.D.  
Professor & Assoc.  
Chairman  
Orthopedic Surgery

Lower:  
Garrett Levin, M.D.  
Asst. Professor  
Pediatrics



Upper:  
Nancy G. Greger, M.D.  
Asst. Professor  
Pediatrics

Lower: Ann Bowber  
Behavioral Sc.  
Coordinator, Pediatrics



Upper: Marie-Martine  
Logvinoff, M.D.  
Assoc. Professor  
Pediatrics

Lower: Priscilla Montano  
Secretary II, Pediatrics



Upper:  
David B. Weinstein, M.D.  
Assoc. Professor  
Pediatrics

Lower: Walter Farr, M.D.  
Assoc. Professor  
Psychiatry



Upper:  
Gilbert A. Handal, M.D.  
Assoc. Professor  
Pediatrics

Lower: David Briones, M.D.  
Assoc. Professor &  
Assoc. Chairman, Psychiatry



C. Antonio Jesurun, M.D.  
Asst. Professor  
Pediatrics

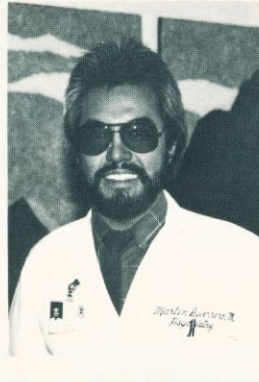
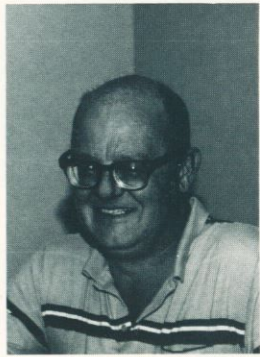
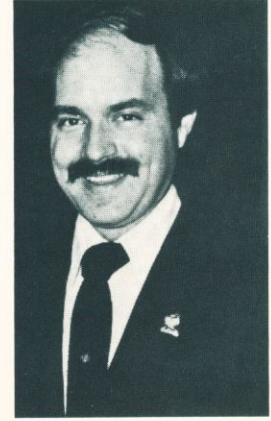

Iris Kerwin  
Secretary III  
Psychiatry

Upper: Dale Johnson, M.D.  
Assoc. Professor  
Psychiatry

Lower: Carlos Morales, M.D.  
Assoc. Professor  
Pathology

Upper:  
Savador Aguirre-Hauchbaum,  
M.D.  
Assoc. Professor Psychiatry

Lower: Darius Bowman, M.D.  
Assoc. Professor &  
Assoc. Chairman Pathology

Upper: William Munyon, M.D.  
Assoc. Professor Psychiatry

Lower: Edward Saltzstein, M.D.  
Professor & Assoc.  
Chairman-Surgery

Upper: Martin Guerrero  
Asst. Professor  
Psychiatry

Lower: Leo Mercer, M.D.  
Asst. Professor, Surgery



David Eisner, M.D.  
Clinical Professor  
Surgery

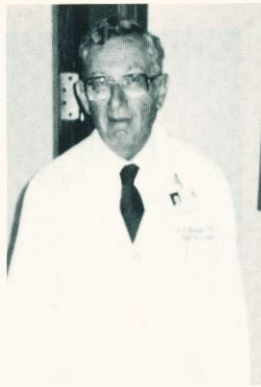

Upper: Jack Peacock, M.D.  
Professor, Surgery



Lower: Michael Wainscott, M.D.  
Asst. Professor  
Surgery & Emergency  
Medicine



Upper: Steve Dougherty, M.D.  
Asst. Professor, Surgery



Lower: Rick Tovar, M.D.  
Instructor  
Surgery & Emergency  
Medicine

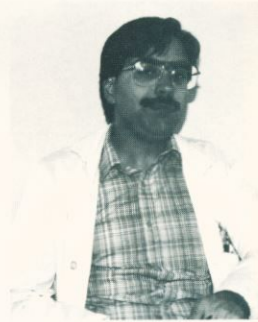

Upper: Warrington Austerman, M.D.  
Assoc. Professor  
Surgery/Urology



Lower: Louis Binder, M.D.  
Asst. Professor  
Surgery & Emergency  
Medicine



Upper: John Haynes, M.D.  
Asst. Professor  
Surgery & Emergency  
Medicine

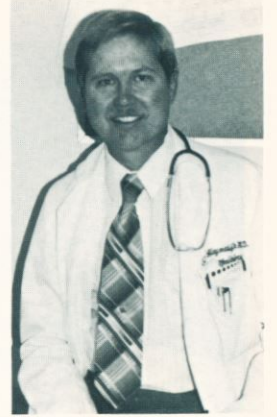

Lower: Brian Nelson, M.D.  
Asst. Professor  
Surgery & Emergency  
Medicine

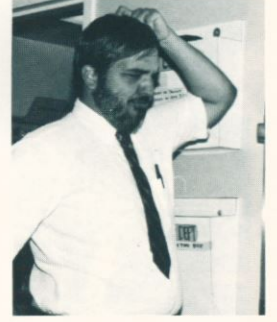

Upper: Bert Glass, M.D.  
Assoc. Professor  
Surgery & Emergency  
Medicine

Lower: Margaret Rodriguez  
Operating Room, Technician  
Terri Cuellar, Secretary III  
William Nelson, M.D.  
Assoc. Professor & Assoc.  
Chairman, Medical & Surgical,  
Neurology



Upper: Alma Bueno  
Secretary III, Surgery

Lower: Martha Arreola  
Admin. Sec., Student Services



Upper: Lloyd Mark, M.D.  
Professor & Assoc. Chairman,  
Radiology

Lower: Belen Ballesteros  
Clerical Specialist IV, Assoc.  
Dean's Office

Thelma Rodriguez  
Personnel Co-ordinator II,  
Assoc. Dean's Office



Upper: Henry Uhrig  
Assoc. Professor  
Radiology

Lower: Shirley Welton  
Admin. Secretary  
Assoc. Dean's Office



Barbara Gainer, M.D.  
Associate Professor  
Radiology



Dianne E. Munoy  
Secretary III  
Associate Dean's Office

Pat Ybarra (Left)  
Caty Valtierra (Middle)  
Rito Torres  
Library of the HSC

Teresa L. Knott  
Faculty Assoc.  
Director HSC Library  
Communications



# Amarillo

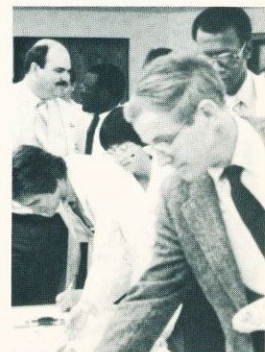
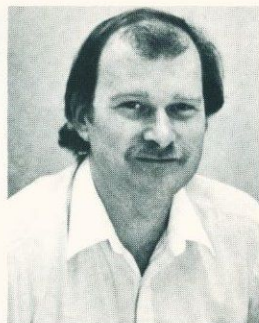
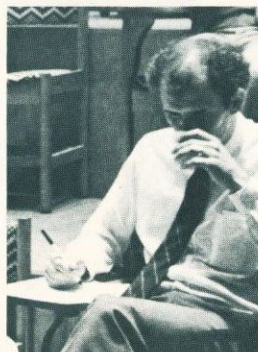
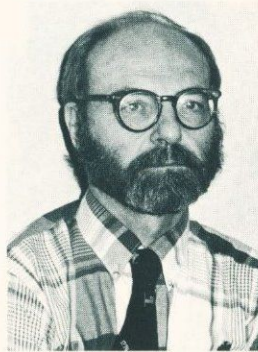
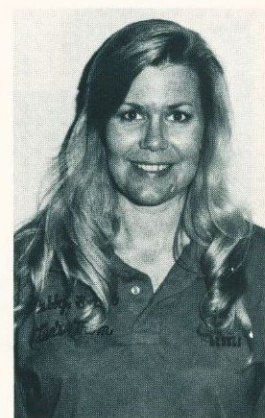
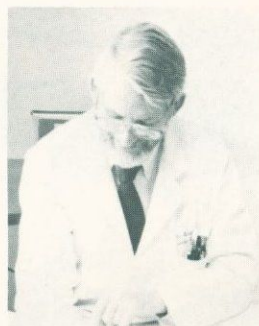

Karen Holman  
Assoc. Chairman & Assoc.  
Professor, Family Medicine  
Middle: Aaron Rubin, M.D.  
Asst. Professor, Family Practice  
Lower: Brian Pruitt, M.D.  
Assoc. Professor, Internal  
Medicine

Upper: Peter Knight, M.D.  
Assoc. Professor, Family Medi-  
cine  
Middle: Roger Oskvig, M.D.  
Assoc. Chairman & Assoc.  
Professor, Internal Medicine  
Lower: Rita Cherni-Smith, M.D.  
Asst. Professor, Internal  
Medicine

Upper: Joe Garmes, Ph.D.  
Assoc. Professor, Family  
Medicine  
Middle: John Mueller, M.D.  
Assoc. Professor, Internal  
Medicine  
Lower: Panpit Klug, M.D.  
Asst. Professor, Internal  
Medicine  
Steve Urban, M.D.  
Asst. Clinical, Professor,  
Internal Medicine

Upper: Patricia Bloom  
Asst. Professor, Internal  
Medicine  
Middle: Cullie Funderburk, M.D.  
Assoc. Professor, Internal  
Medicine  
Lower: James M. Trevillyan,  
Ph.D.  
Asst. Professor, Internal  
Medicine

Upper: Francine Schaffer,  
Clerkship Sec., Family Practice  
Middle: C.A. Sivaram, M.D.  
Assoc. Clinical, Professor,  
Internal Medicine  
Lower: C.T. Nichols, M.D.  
Clinical Professor, Internal  
Medicine



Upper: Daniel Jenkins, M.D.  
Asst. Professor, Internal  
Medicine

Lower: Y.C. Choo, M.D.  
Assoc. Professor, Ob-Gyn



Upper: Toni Williams  
Clerkship Sec., Pediatrics

Lower: Leora Andrew, M.D.  
Assoc. Professor, Pediatrics

Upper: J. Rush Pierce, M.D.  
Clinical Professor  
Internal Medicine

Lower: Lou Ann Hall, Ph.D.  
Adjunct Instructor  
Ob-Gyn

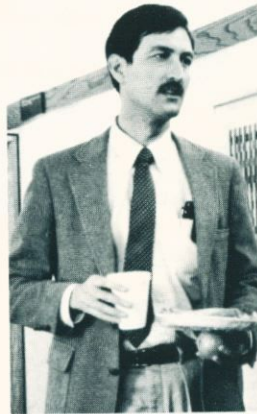

Thomas Hale, Ph.D.  
Asst. Professor  
Pediatrics

Upper:  
Phillip O. Periman, M.D.  
Professor & Director of,  
The Harrington Cancer Center,  
Internal Medicine

Lower: Melody Lewis  
Clerkship Sec., Ob-Gyn

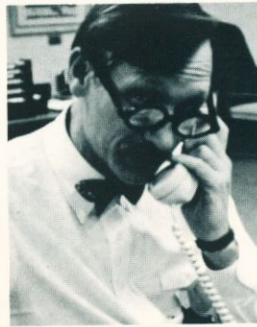

Upper:  
Mubariz Nagvi, M.D.  
Asst. Professor  
Pediatrics

Lower:  
Peter W. Bickers, M.D.  
Asst. Professor  
Pediatrics

Upper: Diana Koerting  
Admin. Sec., Internal Medicine

Lower: Rolf Habersong, M.D.  
Assoc. Chairman and, Assoc.  
Professor, Pediatrics



Indu Agarwal, M.D.  
Asst. Professor  
Pediatrics

Upper: Robert Messer, M.D.  
Assoc. Chairman &, Assoc.  
Professor, Ob-Gyn

Lower: Margaret Hervey  
Clerkship Sec., Pediatrics

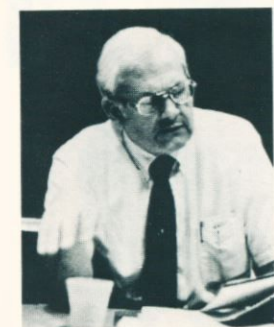
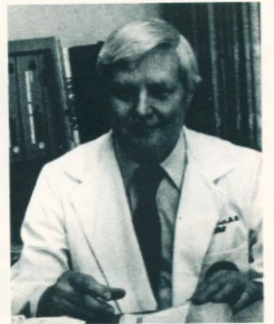

Upper:  
Robert D. Hubbird, M.D.  
Asst. Professor  
Pediatrics

Lower:  
W. Mitchell Jones, M.D.  
Assoc. Professor  
Psychiatry



Upper: Patricia Penovich, M.D.  
Associate Professor  
Neurology

Lower: Donna Lemmond  
Admin. Secretary  
Psychiatry/Neurology



Upper: Gerald L. Moriarty, M.D.  
Assoc. Chairman and Assoc. Professor,  
Psychiatry

Lower: Joyce O'Rear, Ed.D.  
Assistant Professor  
Psychiatry



Below: Mark Zoccolillo, M.D.  
Assistant Professor  
Psychiatry



Upper:  
B.E. McCoy, M.D.  
Asst. Clinical Professor,  
Psychiatry/Neurology

Lower: Kay Thompson  
Administrative  
Department of Surgery

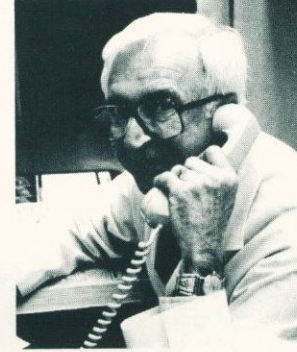
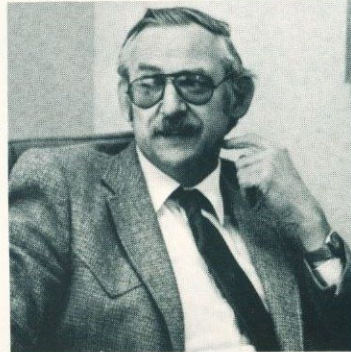
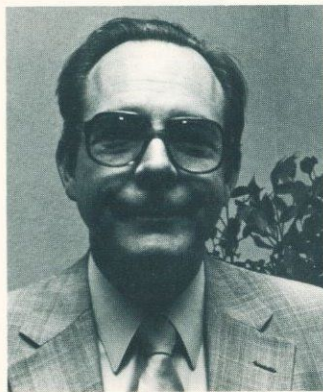
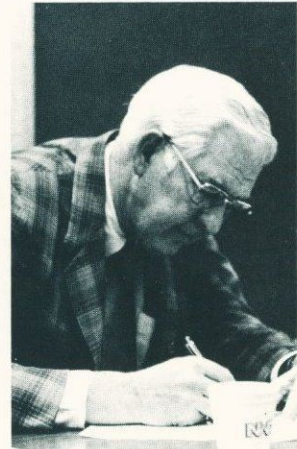

Above: Jose Arias, M.D.  
Asst. Clinical Professor, Dept. of Surgery

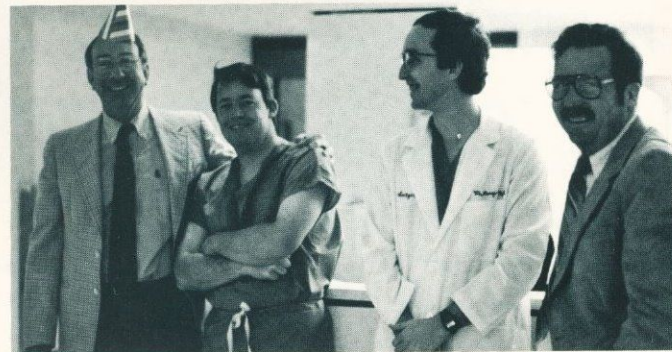

Upper: Watt Salmon, M.D.  
Assoc. Clinical Professor, Psychiatry

Lower: Emily Singleton  
Clerkship Sec.  
Dept. of Surgery

Above Left: Robert L. Fulton, M.D.  
Assoc. Professor and Chairman, Dept. of Surgery

Above Right: Edwin Savlov, M.D.  
Professor, Dept. of Surgery

Lower: Right to Left: Walter Dickinson, M.D., Professor  
Michael Lary, M.D., Asst. Clinical Professor  
Richard Clarke, M.D., Assoc. Clinical Professor  
Robert Hayes, M.D., Assoc. Clinical Professor  
All Dept. of Surgery





Mr. Fix-it



Dr. Garner and his Nose



Flushing Dr. Sodeman at the May Day Fair



Dr. Barker and the Secretaries Revenge



Catch the ball



Say Cheese!



# VITIES

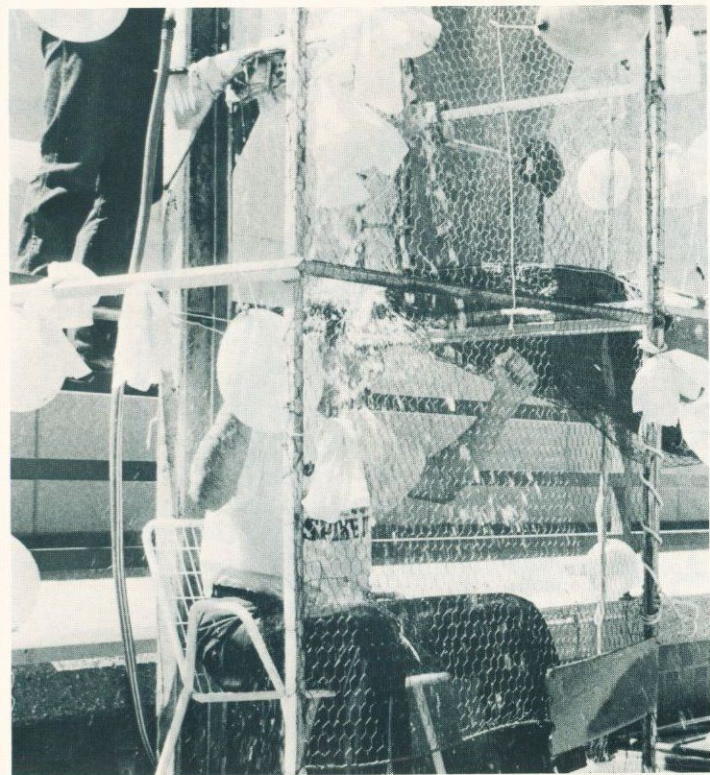

Flushing Dr. Mittemeyer



Dr. Doris?



Food analysis?



M.D., Ph.D. student engaged in serious Research



1988

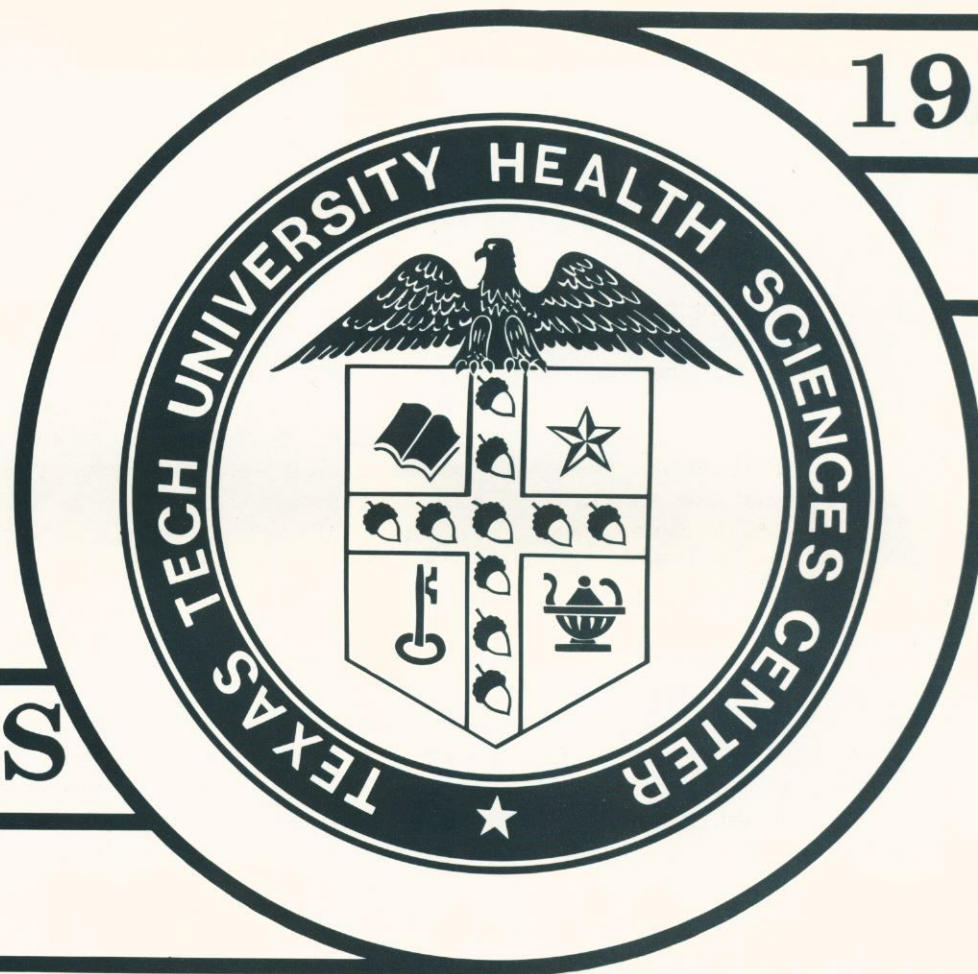

PLEXUS

# School of Nursing





## Texas Tech University Health Sciences Center

SCHOOL OF NURSING/Office of the Dean  
Lubbock, Texas 79430 (806) 743-2738

March 22, 1988

Dear TTUHSC Community:

The students at the Texas Tech University Health Sciences Center in 1987-88 have benefits that few have had in the past. While these benefits and opportunities may seem matter-of-course to those of us who are here as faculty and students today, I believe that as you look back at this yearbook sometime in the future, experience will have shown the advantages of an education here. What are they? First, a major mission of this Health Sciences Center is to improve health care in West Texas. As a result, your education has immediate relevance and importance to the people of the region. That type of relevance is something that those in other fields search for. Second, this Health Sciences Center offers the opportunity for multidisciplinary and interdisciplinary interaction with students and faculties from our colleague schools. What better opportunity to learn to collaborate in creating high quality health care? And finally, this Health Sciences Center is young enough and filled with enough imaginative, committed people to assure that innovation and boldness are still a part of our style. That makes it fun to be here knowing we are different as we make a difference. The School of Nursing is an integral part of creating each of these special qualities of the Health Sciences Center. Our students and our faculty reflect the theme of our School's development - Reintegration - in their professional lives. And, as a result, the School that we are is one we are proud of. When those of us who were here in 1987-88 look back at this yearbook, it will bring a sense of both satisfaction and promise. I believe that our pride will only increase over the years.

Sincerely,

A large, stylized handwritten signature in black ink, appearing to read "Teddy L. Langford".

Teddy L. Langford, R.N., Ph.D.  
Dean and Professor

TLL/sc



# Nursing Freshmen

Frances Adams

Jamie Alvarado

Julie Ann Anderson



Helena AnSalt

Angela Bednarz

Kellya Buchanan



Connie Cain

Veta Carey

Viki Cheavelin



Cayce Crabb

Dena DeFries

Lisa De LaGarza





## Nursing Freshmen

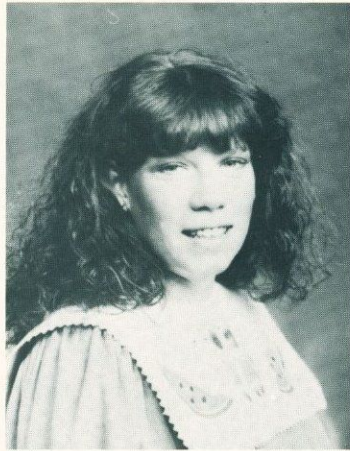
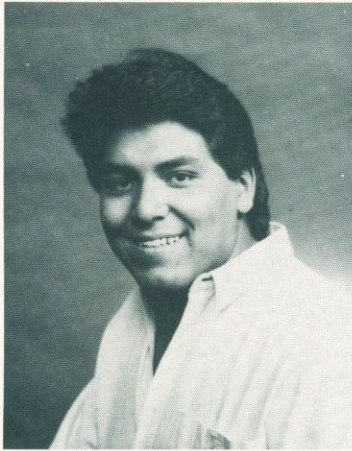
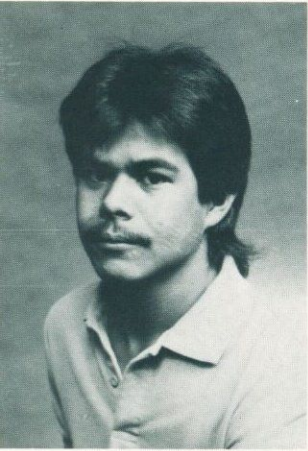

Hector Espino

Tim Gonzales

Amanda C. Gregg

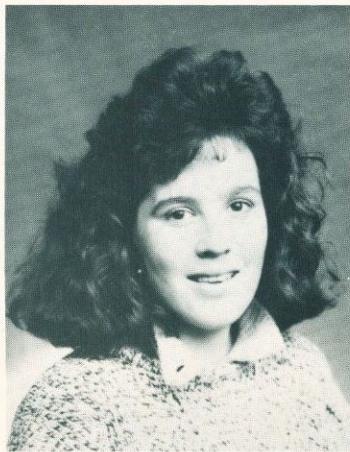
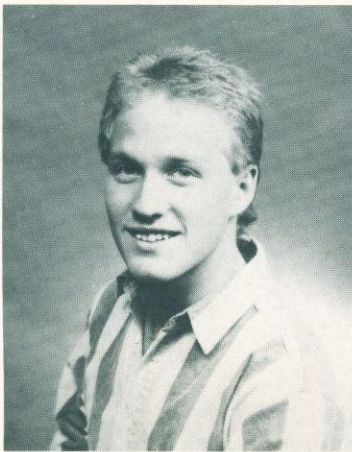
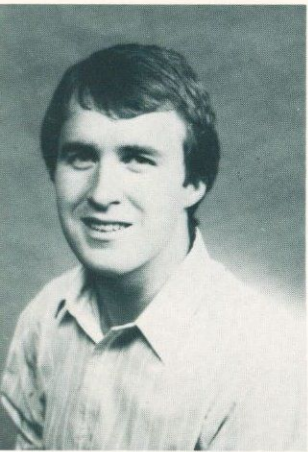

Raymond Green

Jay Hopper

Traci Jeffcoat

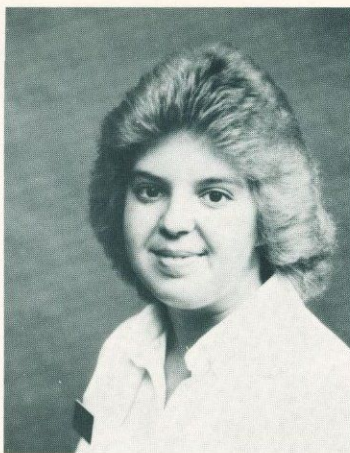
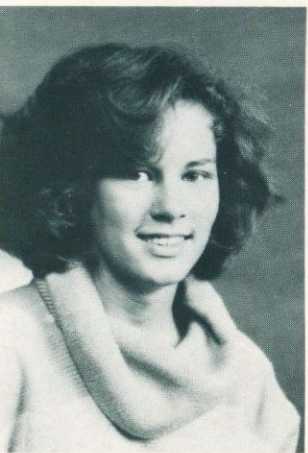

Kelly Jones

Sherry A. Lynch

Lee Miller

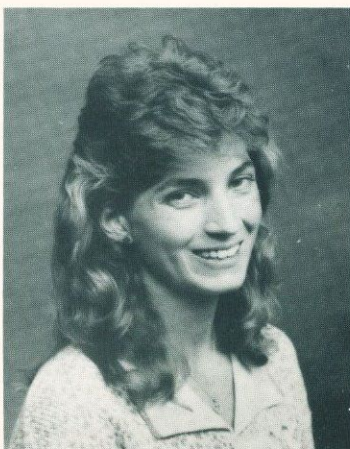
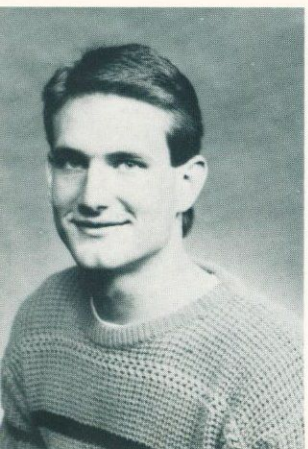

Jon Moore

Dana Parks

Tanya Lynn Piercy



# Nursing Freshmen

Julia Rethmeier  
Crystal Rosemann  
Denise Schmiers



Joan Schwertner  
Martha Simmons  
Connie Standlee



Christy Terry  
Robyn Test  
Darla K. Walker



Kandis Ward  
Carolyn C. Westberg  
LaRail Wilson





## Nursing Sophomore



Jean Marie Anderson

Karen Brannon

Beverly Briggs

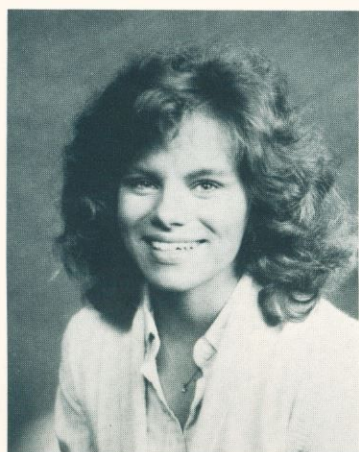

Nina Desai

Dawn Edwards

Amy Forrester



Jennifer Fortner

Fred Gilbreth

Sharolyn Hargroves

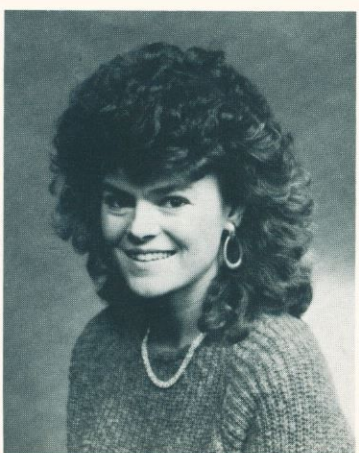

Mairi Harvey

Judy L. Herod

Samuel Holmes



# Nursing Sophomore

William Ketcham

Paula K. Lualleri

Liz McBride

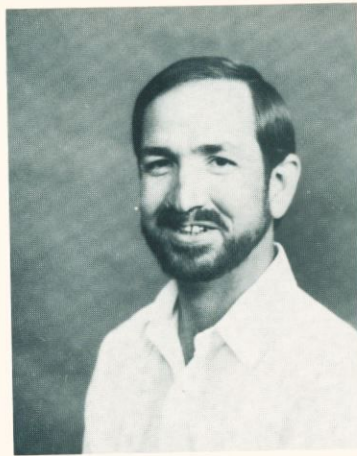

Deborah Morehead

Mae Naron

Sue Parrigan



Kristin Snodgrass

Janice Stewart

Nabia L. Todar



Carissa Wilkinson

Alison Wyly





## Nursing Junior



Joanne Barclay

Elizabeth Betasso

Claudia Coleman

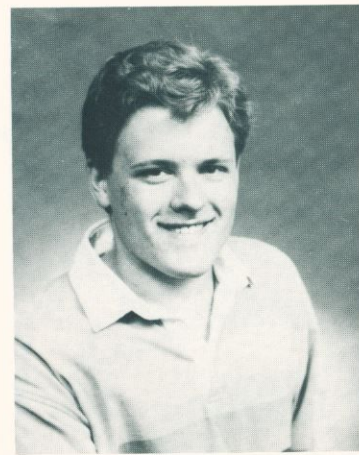

Vasia Craddick

Gary Dent

Missy Fouts



Katherine Froloff

Marie Haas

Aurora Hernandez



Danette Irlbeck

Gloria Kriegshauser

Christine Langley



# Nursing Junior

Penny Mahurin  
Elizabeth Marrett  
Kelly Martin



Martha Martinez  
Cheryl McCandless  
Becky Meason



Dorothy Moore  
Patrica Morris  
Roxanne Pazora



Becky Quisenberry  
Faye Reeves  
Bridget Scott





## Nursing Junior

Stephanie Thorp

Terry M. Tucker

Georgeanna Welch



Not Shown:

### Freshmen

Greta Adams  
 Marco Alfaro  
 Carin Blackmon  
 Terri Caddell  
 Elizabeth Cason  
 Tracey Clements  
 Tracy Cypert  
 Gary Dent  
 Christine Downey  
 Gracelia Dueney  
 Tami Frye  
 Sheri Glaser  
 Janna Glasscock  
 Donna Gracey  
 Loretta Hare  
 Karen Kageler  
 Jennifer Kaska  
 Jon Kirksey

Lisa Lambert  
 Pamela Larsen  
 Bridgette Mesker  
 Sarah Mitemmeyer  
 Carolyn Naizer  
 Angela Paduch  
 Sandra Rodriguez  
 Sarah Rogers  
 Darci Schwarzentraub  
 Martha Simmons  
 Donna Sloan  
 Enola Tullis  
 Janie Walker  
 Paige Warren  
 Tamara Williams  
 Leesy Wong  
 Judy Wooten

### Sophomore

Karen Burrows  
 Jan Cecil  
 Gwen Clark  
 Holly Cockle  
 Bonita Cruz  
 Shelley Davenport  
 Shelly Doss  
 Teresa Dunleavy  
 Jamie Early  
 June Edmunds  
 Shara Fredenburg  
 Lisa Frommann  
 Tammi Galloway  
 Bob Gentry  
 Sabrina Heard  
 Allyson Jackson  
 Vashundal Killengs  
 Reva Kirkland  
 Sara Leach  
 Gail Lindsey  
 Lisa Mars  
 Sheila McBeth

Jana McCallister  
 Ida Medrano  
 Brad Moore  
 Rhonda Moore  
 Carla Morris  
 Gracie Morrison  
 Amy Morrow  
 K.S. Nitengale  
 April Payne  
 Carla Robinson  
 Elizabeth Sachse  
 Jesse Sanchez  
 Rita Sanchez  
 Lynn Sanders  
 Eileen Sasso  
 Jill Schran  
 Gine Shambler  
 Michele Stephenson  
 Rebecca Taylor  
 Maria Valdez  
 Jan Vasek  
 Paula Vasquez



# Nursing Senior

Lillith Adams

Annette Alkins

Rose Amburgey



Margie Araeyo

Judith L. Bartley

Dorothy Bartz



Carol Boswell

Cathy Braveh

Rebecca Brawley



Diane Brownlee

Kim Buckner

Beatrice Kay Carrasco





## Nursing Senior

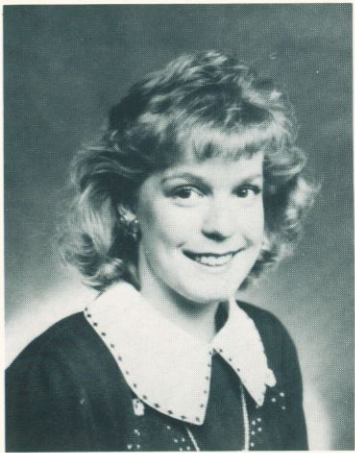

Melanie K. Collins

Rachel Cross

Shelley Davenport



Jan Davis

Kimberly Dill

Wanda Douglas

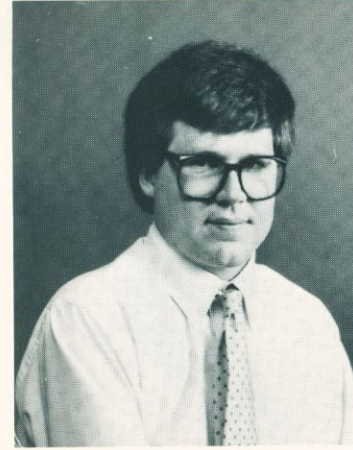

Norma Drennon

Leslie Eddins

Rodney W. Hicks



Gayleen Ienatsch

Nancy Johnson

Toni King



# Nursing Senior

Sophia Jane Lightner

Yvonne Lovato

Jeff D. Mitchell

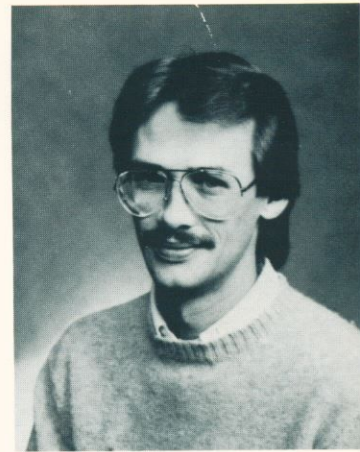

Kristine Newland

Tammy Oliver

Carol Kurlbaum-Pashia



Jan Patllik

Robin Van Pelt

Geneva Ridgeway



Leslie Robbins

Lisa Rolfe

Ellen Clarice Rowland





## Nursing Senior



Betty Rudd

Sarah Shellenberger

Shannon Sims

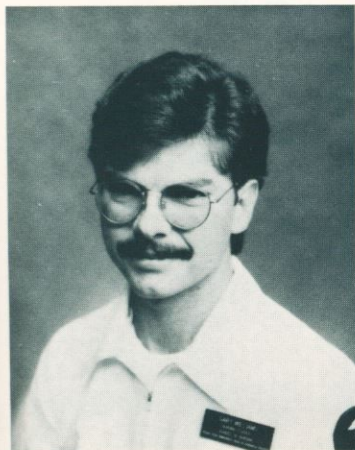

Gary Williams

Gail Wilson

Nancy L. Wise

### Not Shown:

#### Juniors

Evelyn Atkins  
Wynn Biedermann  
Ann Domenico  
Doris Harper  
Kastanceyi Henderson  
Roberta Hollins  
Candy Jones  
Tricia Jones  
Roxanne Lloyd  
Maureen Marcoux  
Sandra McChesney

Alice Montelongo  
Beth Moorhead  
Sue Nesbitt  
Sharon Parrish  
Carolyn Rebber  
Lisa Rolje  
Irma Rubio  
Judy Schmidh-Gevar  
Vicki Swindell  
Andrea Van Pelt  
Jay Waggoner

#### Seniors

Catherine Braren  
Cheryl Daniels  
Cheryl Edwards  
Heather Graner  
Stephanie Lemond  
Paula Lu Allen

Mary Moreno  
Evelyn Quigley  
Paula Smith  
Victoria Taylor  
Robin Van Pelt  
Cynthia Vorpahl



















# NURSING ADMINISTRATION AND FACULTY

Below: Teddy L. Langford, R.N., Ph.D.  
C.N.A.A.  
Dean, School of Nursing



Below: Pat S. Yoder-Wise, R.N., Ed.D.,  
Exec. Assoc. Dean and Professor



Below: Helen C. Cox, R.N., Ed.D.,  
Assoc. Dean,  
Continuing Nursing Ed.



Above:  
Mary Ann Lubno, R.N., Ph.D.  
Assoc. Dean, Undergraduate Nursing  
Program



Above:  
Ella Herriage, R.N., Ph.D.,  
Assoc. Dean  
Permian Basin



Above: Kathryn Quillam  
Coordinator Student Services



Above:  
Nancy Ridenour, R.N., C., M.S.,  
F.N.C.  
Assoc. Dean of Practice  
Program/Practice Development



Upper: Alice Chandler  
Sec. to the, Assoc. Deans

Lower: Sylvia Chadis  
Admin. Asst. to the Dean



Upper: Shelly Burson  
Admin. Asst. for CNE

Lower:  
Sharon Axton, R.N.,  
M.S., P.N.P.  
Asst. Professor of Clinical Nursing



Marianne Seitz  
Administrator



Roxanne Blunt  
Admin. Asst., Permean Basin



Billie Bechnal, R.N.,  
M.S.N.  
Instructor



Upper:  
Suzanne M. Cooke, R.N.,  
M.S.N.  
Asst. Professor

Lower:  
Karen A. Dadich, R.N.,  
M.N.  
Asst. Professor



Upper:  
Sharon Decker, R.N.,  
C., M.S.N., CCRN  
Asst. Professor

Lower:  
Nelda Dippel, R.N.,  
M.S.N.  
Instructor



Below: Yondell Masten, R.N.,  
C., Ph.D.  
Assistant Professor



Below: Linda Polk, R.N.,  
M.S.N.  
Instructor



Below:  
Kathryn L. Sridaromont,  
R.N., M.S.N.  
Asst. Professor



Below: Bennie Harsanyi, R.N.,  
M.A.  
Assistant Professor



Above: Mittie Hinz, R.N.,  
M.S.N.  
Assistant Professor



Above:  
Darlene Norton, R.N.,  
C., M.S., F.N.C.  
Instructor



Above:  
Linda Jelemensky, Ph.D.  
Assistant Professor





Left to Right: Chartering of Sigma Theta Tau Iota Mu Chapter  
Mary M. Slater — Counselor  
Joy Ridelhuber — Vice President  
Suzanne Cooke — Counselor  
Karen A. Dadich — President  
Sharon I. Decker — President-Elect  
Nancy Ridenour — Treasurer



1988

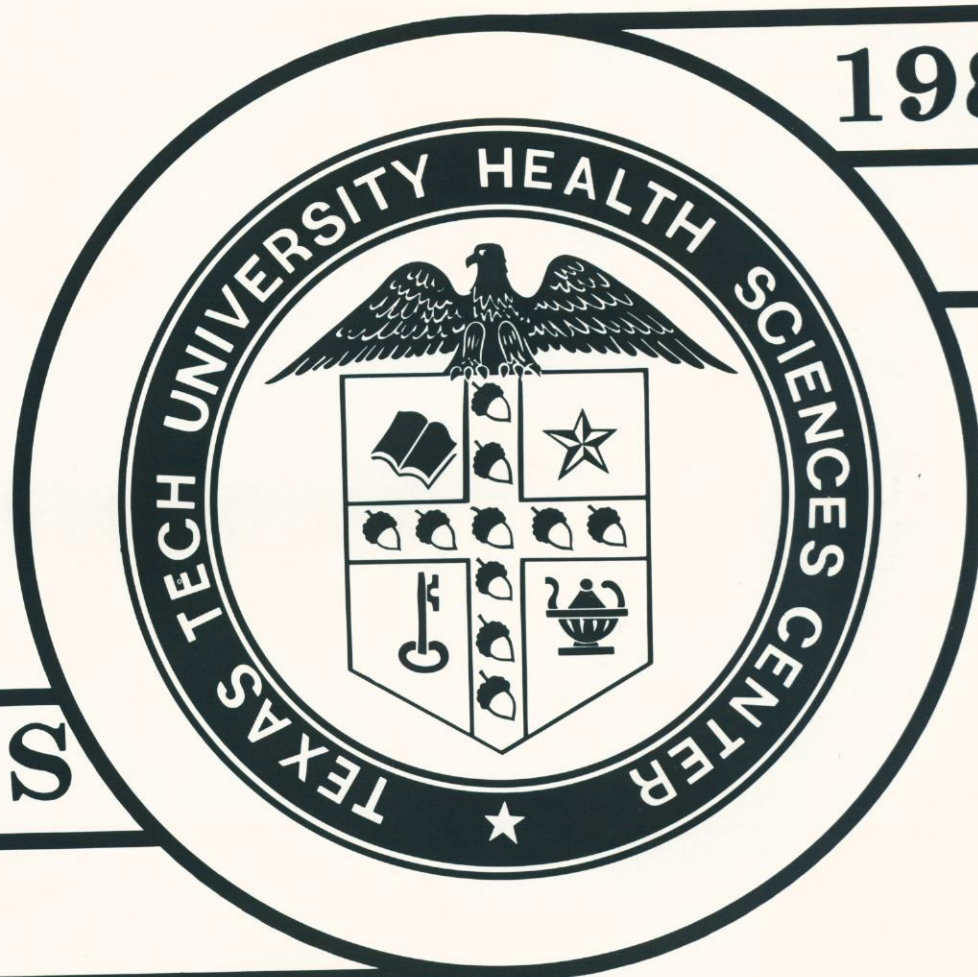

PLEXUS

# School of Allied Health





## Texas Tech University Health Sciences Center

SCHOOL OF ALLIED HEALTH / Office of the Dean  
Lubbock, Texas 79430-0001 / (806) 743-3223

### MEMORANDUM

TO: School of Allied Health Students

FROM: Dr. Shirley McManigal, Interim Dean *SMC*

SUBJECT: Message from the Dean

By offering upper level baccalaureate degree programs in medical technology, occupational therapy and physical therapy, the School of Allied Health is working to meet the manpower needs of health care institutions in West Texas. Students enter our programs at the junior level and come to us from colleges and universities throughout Texas, including Texas Tech University. Our students must meet rigorous entry level requirements and, once admitted, must maintain a high level of performance. In return, the graduates receive degrees which provide highly marketable job skills and a knowledge base which is applicable to graduate study in basic sciences or a professional school such as medical, dental or veterinary school. Allied health students take their studies very seriously; as graduates they will be expected to deliver quality health care to a deserving public. We choose our students carefully, teach them well and appreciate the reputation for excellence which they bring to us by their success. Our challenge for the future is to add programs of study in other health care professions with similar manpower shortages.



1988

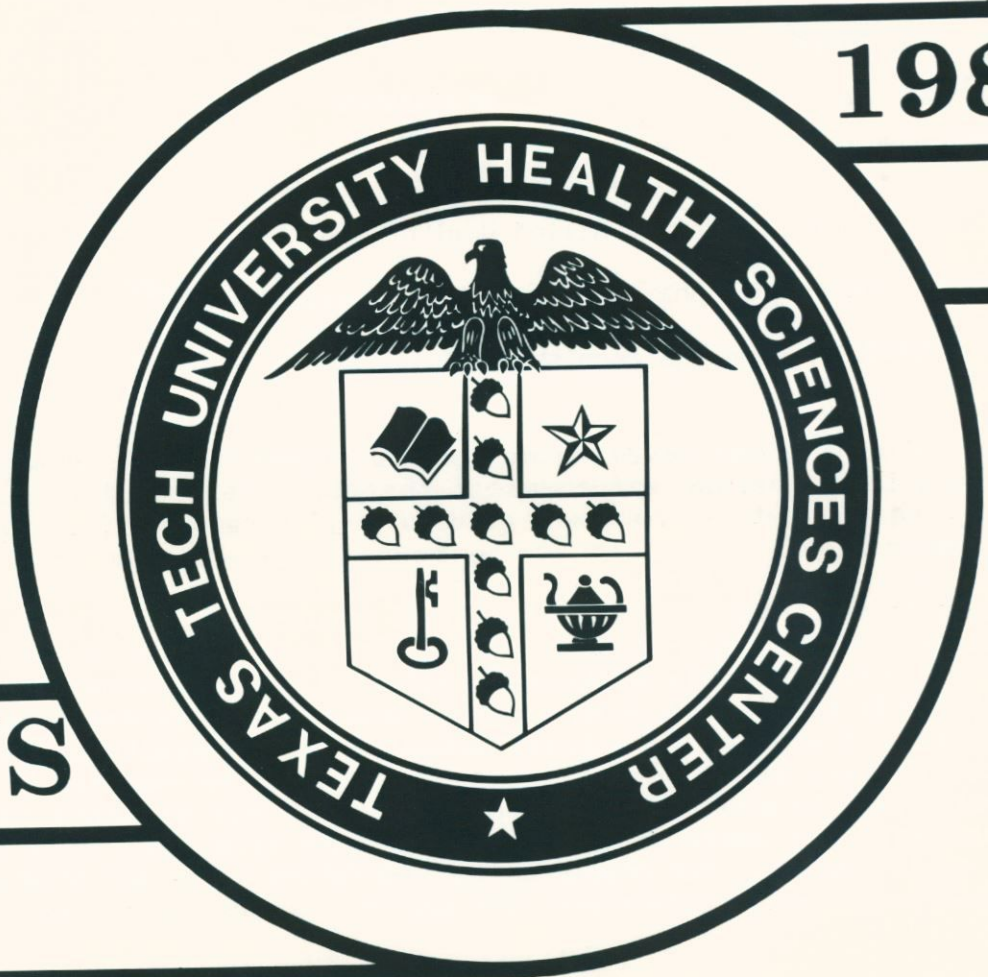

PLEXUS

# Occupational Therapy



# OT JR



Teresa Brownlee

Gloria Cantu

Polly Fowler

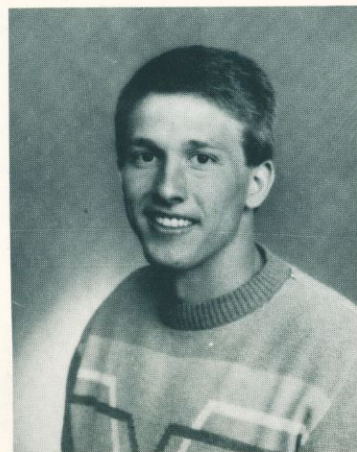

Juanita Haley

Dan Johnson

Kristen Klenk

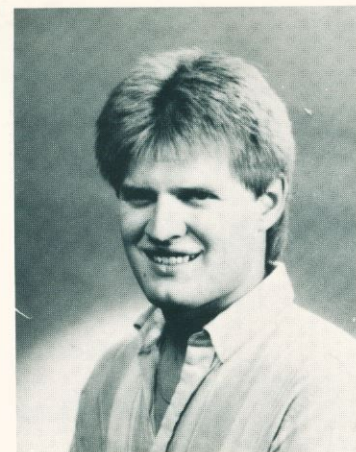
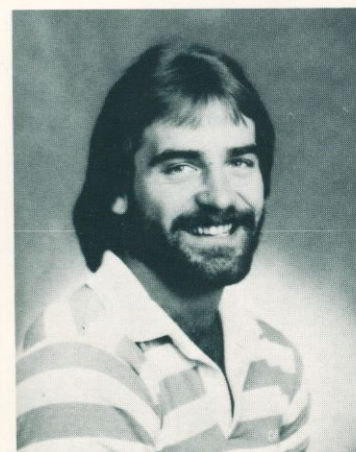

Kris Litchfield

Kimi Martin

Stephen W. Martin



Kelley S. McBride

Donna McKnight

Stacey Moran



# OT JR

Angie Parish  
Corinne Robles  
Mark Romack

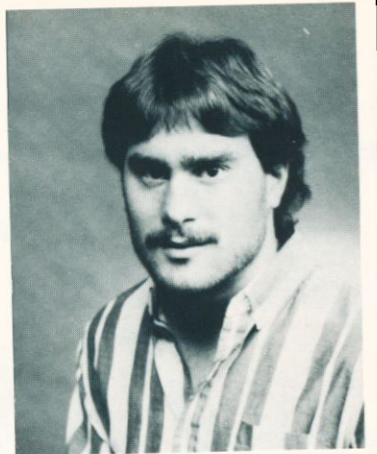

Tonya Stevenson  
Wendee Wall





# OT SR



Susan Byerly

Kristie Cowan

Suzanne Curran

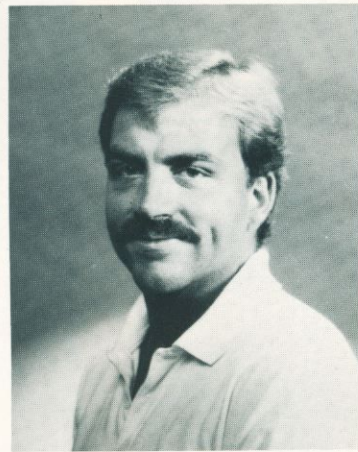

Paula Davison

Kerry Deering

Jill Hegar



Dianna Hudman

Kathleen Zackowski





"Like a BIG dog" (Steve Martin) /C



Dan Johnson can sleep through anything. (Dan Johnson)

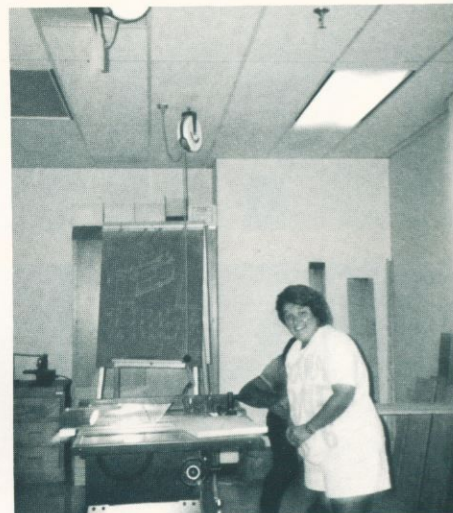

Table saw queen alias carabu queen. (Donna Lou-Lou McKnight)



Enthusiasm overcame the crowd. (o.t. junior class)



The union of Earth and Junction. (Angie Parrish and Corinne Robles)





Sisters at heart. (Ruth Haley and Tonya Stevenson)

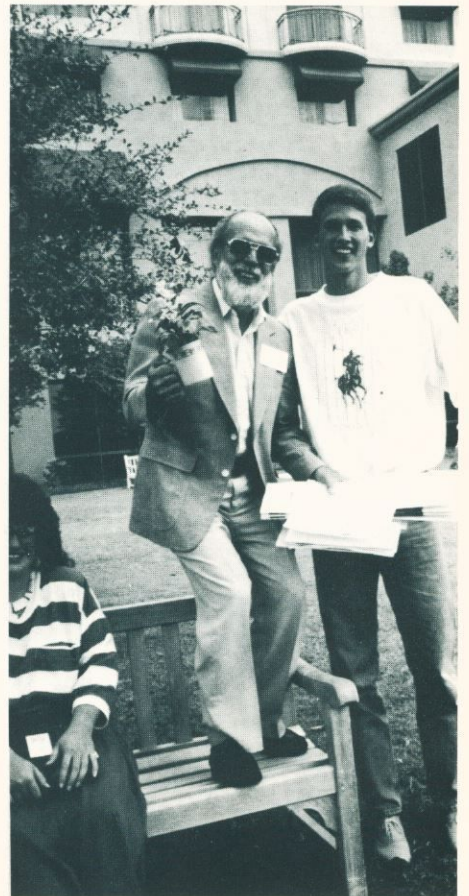

Elfism vs. Gigantism. (Dan Johnson and Ted James)





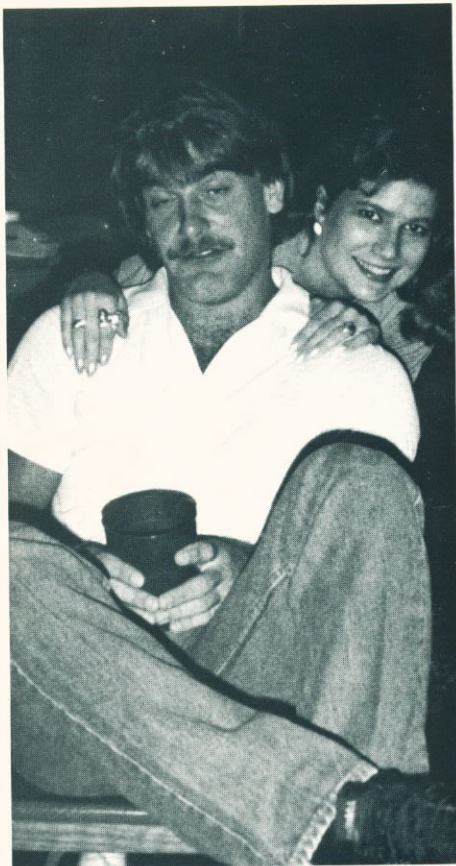

From one bowhead to another. (Juanita Haley & Kris Litchfield)



"Larry, love that look" (Dr. Larry Peake)



Occupational Therapy's resident belly dancer. (Teresa Brownlee)





Did you hear that Playboy is in town? (Kristie Cowan)



Polly feels the effects of hitting middle age crisis (Polly Fowler)



Remnants of "Gross" Anatomy. (Mark Romack and Steve Martin)





Elf on Wheels. (Ted James)



Do you sense a little brown-nosing going on here? (Dr. Larry Peake, Kerry Deering, Kelley McBride)



Zack, showing a little leg? (Kathy Zackowski)



Kerry and Kristie in "Medication Vacation" (Kerry Deering, Kristie Cowan)



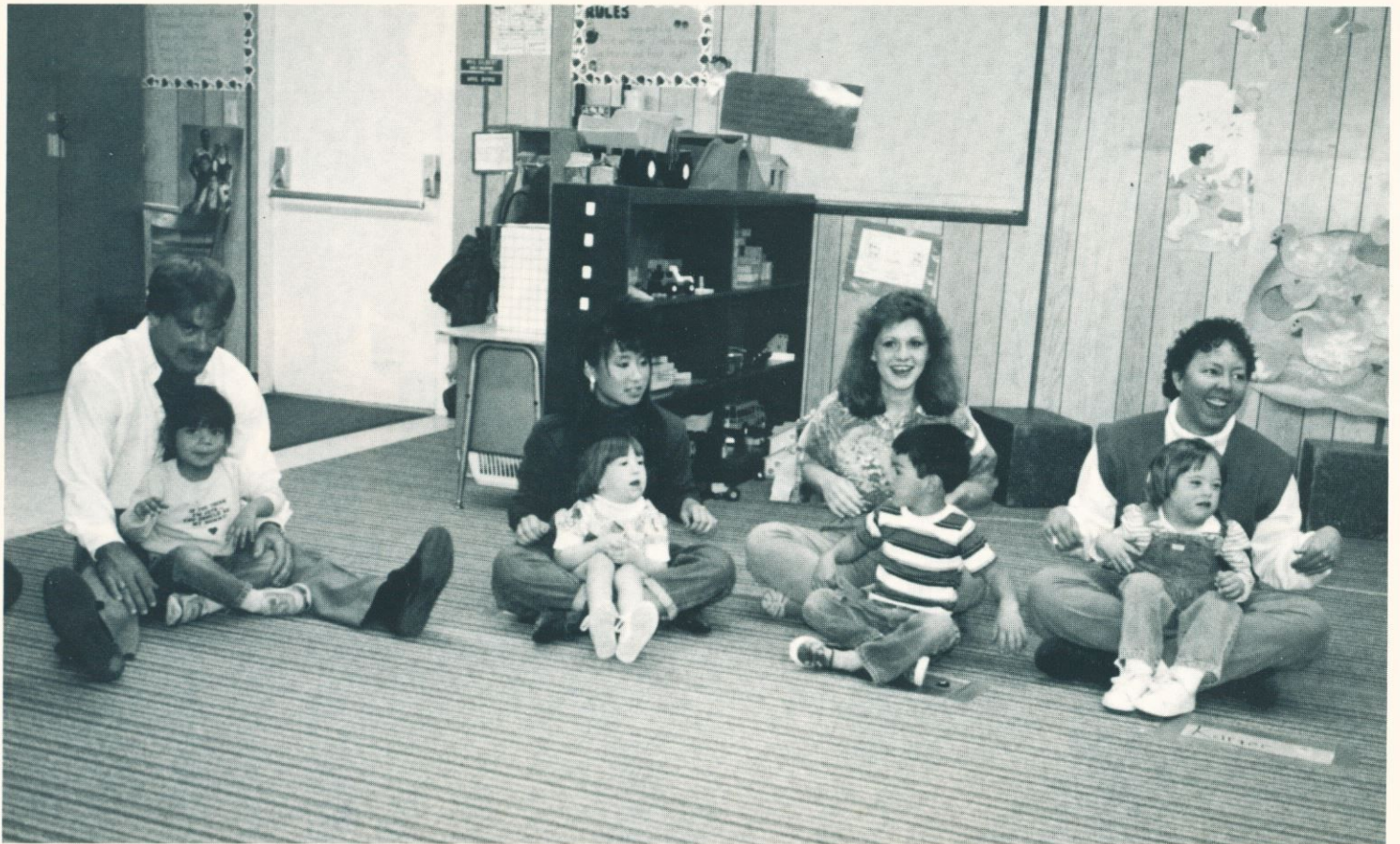

New trend in La-z-e-boy recliners. (Kris Litchfield, Stacey Moran, Paula Davidson)

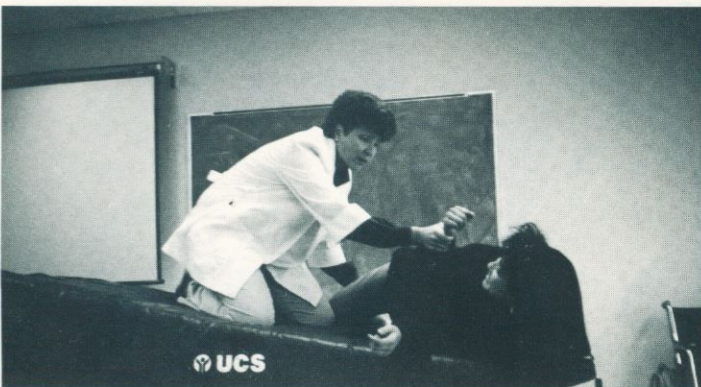

Karate kids part three, he loses. (Judy Flagle and Stacey Moran)



Why did you have to mess with your hair? (Kelley McBride)



Who's sleeping with who? (Corinne Robles, Wendee Wall, Mark Romack)



Connie Chung in disguise. (Stacey Moran)







1988



PLEXUS

# Physical Therapy



# PT JR

Pamela Anne Baker

Donna Beck

Karen L. Kite

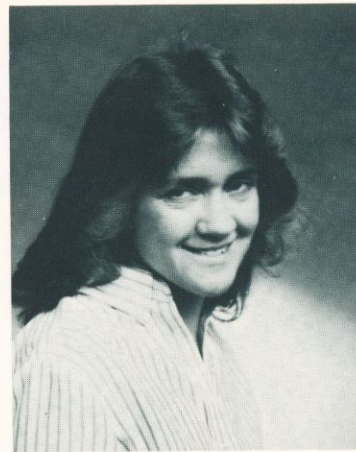

Kay Lynn Clifford

Norma Dellis

Paul Duport

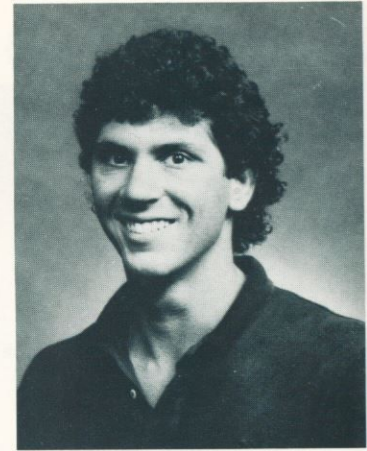
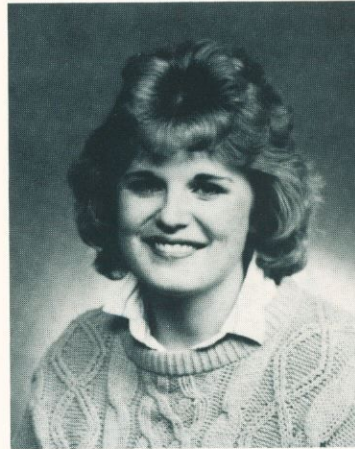

Donna Eagle

Dina Flores

D'Andrea Gadberry



Laura Garner

Catherine Kazda

Gloria Kilian

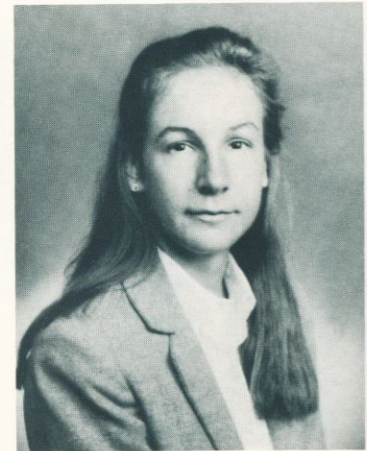



## PT JR

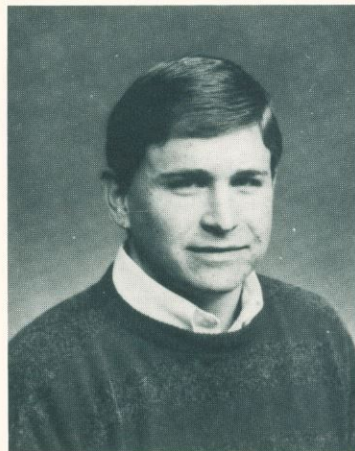
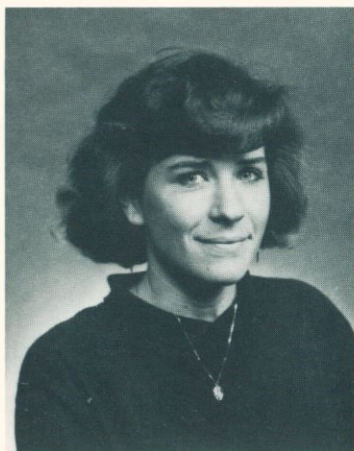

Sarah Lavos

Jennifer McDonagh

Kevin McWhorter

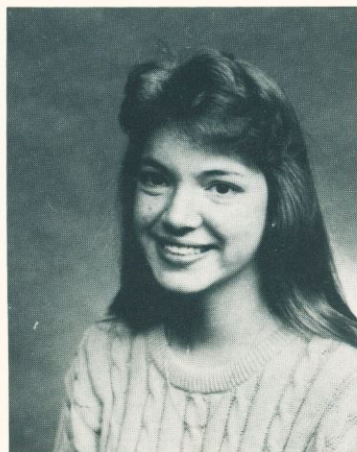

Carla Miller

Judy Osborne

Jill Prnecker

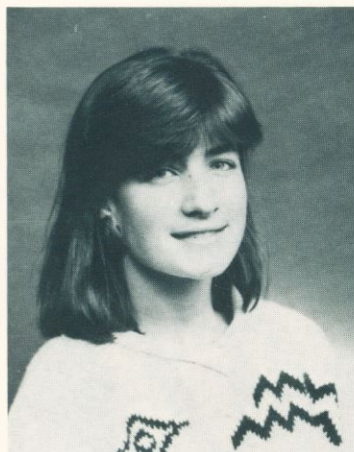

Erika Schneider

Daneen Shelby

Janet Tepera



Cindy A. Thorpe

Chris Urbancayk

Lisa Jonish

Not Shown:

Linda Bagby  
Jill Brueckner  
William Miller



## PT SR

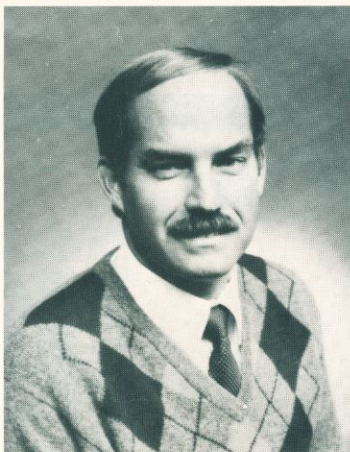
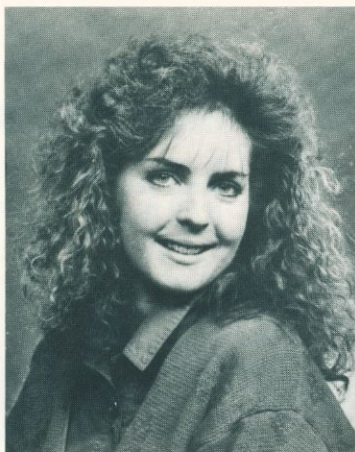

Luann M. Post

Sandra Robinson

Byron Russell

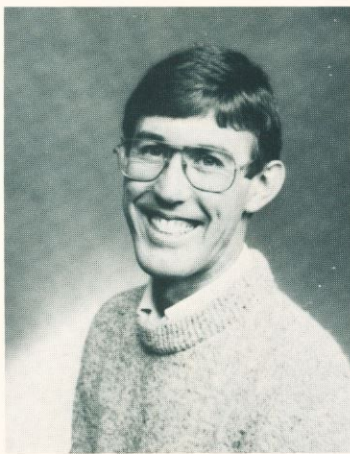

Teresa Sauter

Jody Beth Wong

H. Donn de Yampert



# PHYSICAL THERAPY

*right:* Chris and KayLynn experiment with passive range of motion. *below:* Carla can see hope on the horizon.



## Treatment of the Whole Person

When an active and whole person is suddenly faced with the reality of a physically disabling condition, the future can be scary. Not knowing whether the limitations are temporary or permanent can cause feelings of frustration. Disabled does not mean unable. Skilled professional therapy can provide hope through the slightest improvement — the retraining of a muscle, a finger, or a limb can set new goals for the next day, and the future becomes not quite as frightening. Progress is not always physical. Physical therapy can also help a patient learn to accept a disabling disease or injury and acceptance is the first step towards a new life for both the patient and the family.

Physical therapy treatment includes gait training, exercise, hydrotherapy, wound care and numerous modalities.







## We Made It In!

Getting into PT school is no easy feat! Some of us were accepted into the program at the end of our senior year of high school. Requirements included higher math, science, and clinical experience. We then had to maintain a B average in science classes while taking the prerequisites for Tech.

Others of us transferred from universities throughout Texas and neighboring states. The application process was a nightmare. There were application forms, letters of recommendation, and transcripts to be sent to all the different PT schools with different deadlines for each program. Then there was the "first wait." Did we get an interview?! This meeting process was a major stress factor: driving and flying to talk with the professors and answering that timeless question: "Why do you want to be a PT?" Meeting the mailman daily at the door was the next step, awaiting the news, whatever it might be. At any rate, being admitted was worth the heartache and trouble, and now here we are, the physical therapy graduating class of 1989.



above: Goniometry measurements of "nose flexion" by Janet and Laura.



# SUBJECTIVE:



*left:* The newest members of the World Wrestling Foundation, the Bruise Brothers. *below:* Laura treats Sarah to a little electrical stimulation.



## Memories

1st day of cadaver dissection — the sights, smells, the head rush . . . not knowing anyone, having to find a partner, and ending up with 3 great people to suffer through a summer of cadaver dissection together . . . physiology labs . . . Erika eating the center of her brownies for the bake sale . . . the lab — pizza deliveries, pillow fights . . . Barbie dolls flying in from DFW . . . Bill — skeleton arm, practical jokes . . . wondering how the Srs. survived this program . . . Janet teaching us how to shave a balloon covered with shaving cream . . . "Smile, your cadaver loves you" . . . shooting the bird in Herc's class. Where were you? I had a stand-by flight and . . . "Guess what? I'm engaged . . . deciding which semester drove us to the edge of insanity . . . Norma, do you know our names yet? Jennifer, thanks for all the help







*left: Carla finds much humor in one of Dr. Littell's infamous neuro quizzes. below: Chris takes Lisa for a walk in the parallel bars. below left: Crutch walking 101.*



An egg frying in a pan:  
The egg is your brain,  
The pan is PT school.  
Any questions???





# OBJECTIVE:

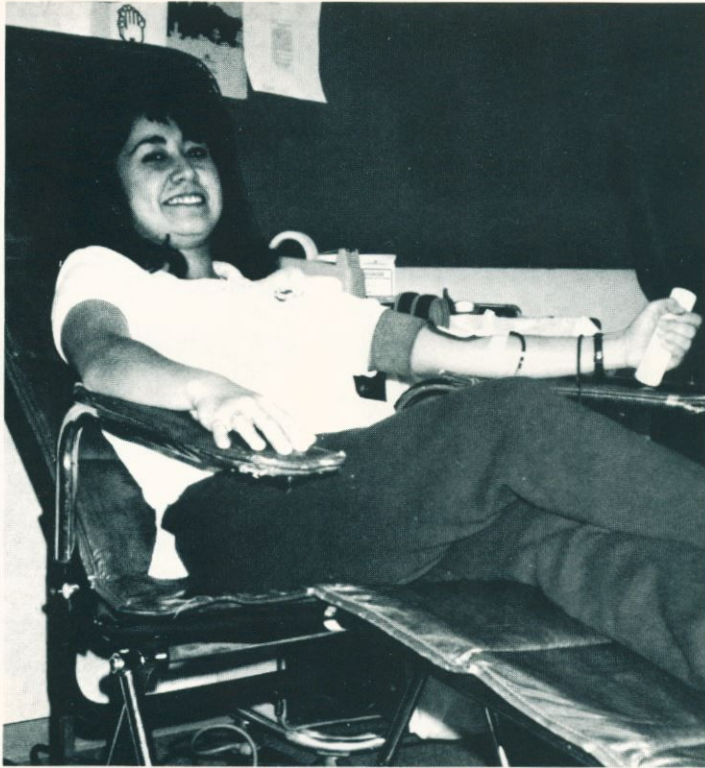

*left:* Dina smiles as she gives blood at the blood drive.  
*below:* Catherine gets worked over by Kevin during massage lab.



*right:* Physical Therapy Class of '89 loves FM 99! Jill, Janet, Kay Lynn, Sarah and Karen turn in items for the Scavenger Hunt.







*left:* Happy homemakers, Karen and Norma, man a bake sale. *below:* Strike one up for Jill, Kris, Karen and Janet as they bowl for muscular dystrophy.



## PT's — An Active Part of the Community

This year the Class of '89 was involved with many activities which benefitted the Lubbock community and contributed to fundraising for the National PT convention in Las Vegas.

We sponsored a blood drive for United Blood services of Lubbock. We had a Bowl-a-thon for MDA raising \$530 and helped with the MDA and Easter Seals Telethons.

In addition to the usual bake sales, the jr. class hoped to win the FM 99 Scavenger Hunt. We collected items like personalized videotapes and recordings, and the original Barbie.

We also used our skill to give relaxation massages after class. Determination will get you anywhere — we just wanted to go as far as Las Vegas.



# ASSESSMENT:



*top:* Lisa tests Daneen's equilibrium reactions. *above:* Bill's first attempt at stump wrapping.



## On the Edge

As the Class of '89 gathered for the first time on June 1, 1987, they embarked on a long, tortuous journey down the road next to fulfilling their goals of becoming PTs. Although they knew it would be a tough road to travel they also knew it would be worth it in the end.

To help maintain sanity while struggling through school, students found themselves doing all sorts of things. The rec center usually found several PT students releasing "stress" on the racketball court or in the mat room doing aerobics. Happy hours and free food buffets were also favorites for relieving tension. A way to pass time (during class of course) was to plan for the weekend ahead, even if it was only Monday! Looking forward to seeing a special friend from far away or spending extra time with one near seemed to make PT school a little more bearable.

Although school is tough, the friendships we have developed seem to make it more enjoyable. We keep reminding each other that all of our hard work will pay off one day real soon.





*left:* Catherine plays "nerd bird" on the hoyer lift. *below:* The eagle has landed, Donna Eagle, that is. *bottom:* Therapists incognito at the Halloween party, '87.





# P LAN:



*clockwise:* He's got the cutest little baby face! Jill practices Medco as Chris observes. Paul and Dee practice. Superwoman: Jennifer: wife, mother, student, teacher, and friend.



# So What's the Plan?

Now that we have made it through the most grueling two years of our lives, it comes time to step into our new roles as professional physical therapists. Saying goodbye to dear friends with whom we have suffered is never an easy task. Many of us are getting married and moving away; others are just moving away. The bottom line is we are splitting up, and we will miss each other — and maybe even PT school. (well, maybe)



*below:* Norma takes a giggle break.



*above:* "What's the bad news guys?" Gloria and Dina look at grades in the office. *left:* Donna gets to know the Russian stim machine.









1988

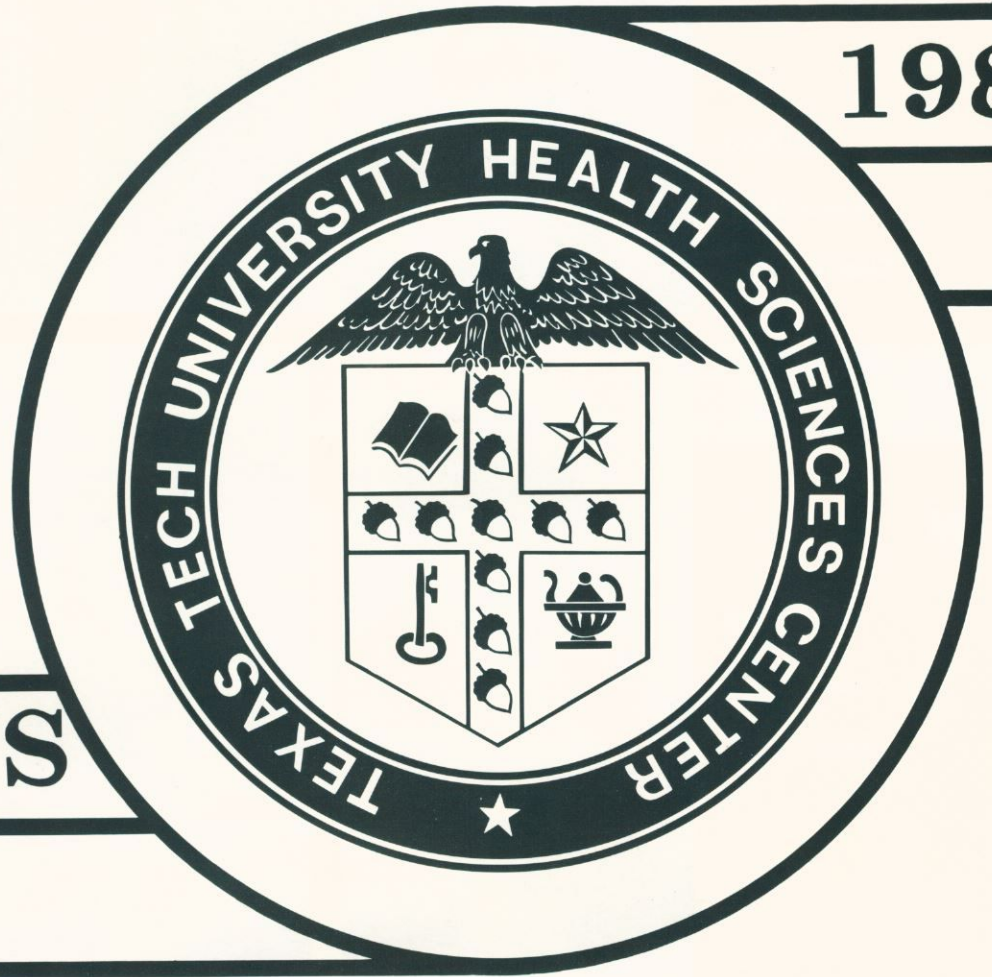

PLEXUS

# Medical Technology



# MT JR

Traci Boyd  
Sharon Dixon  
Deanna Franks



Theresa Hall  
Susan Harmon  
Sharon House



Donald Hubbard  
Pankaja Kidambi  
Daniel Maynes

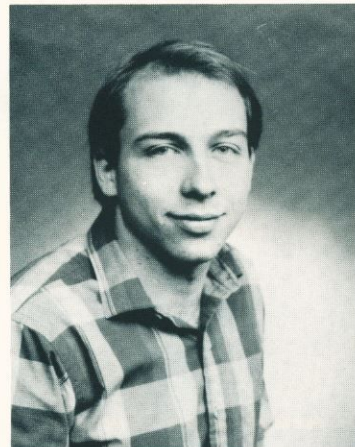

Mark Michael  
Hilda Perez  
Catherine Rangel

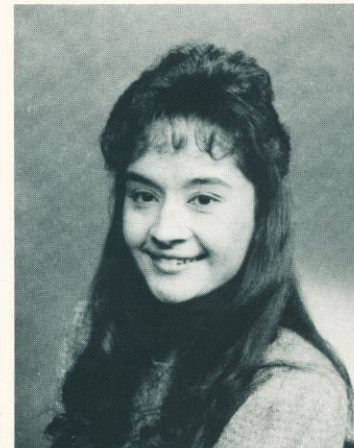
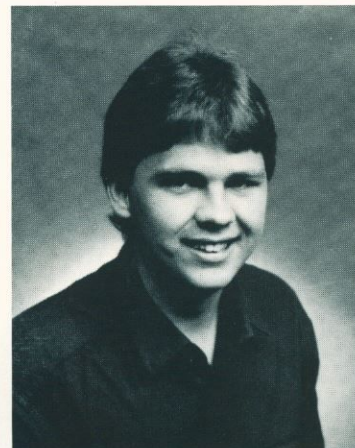



**MT JR**



Doborah Snow

Brent Wadle



**MT SR**



Lori Collins

Julie Doederlein

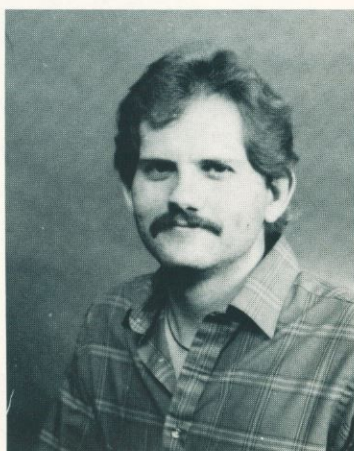

Nila Martinez

Mark Thurmon

Not Shown:

- Bill Bourlon
- Lisa Harbour
- Wanda Provost







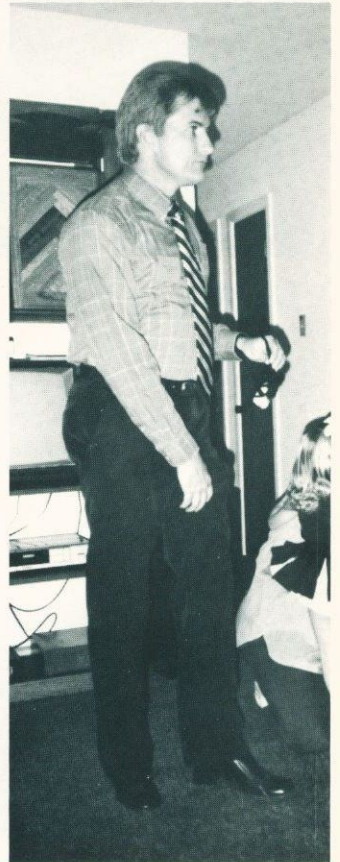



# ALLIED HEALTH ADMINISTRATION

Below:  
Shirley McManigal, Ph.D., M.T.,  
C.L.S., Dean of School of Allied Health



Below: Jeanne Crane  
Administrator



Below: Rob Shive  
Coordinator of Admissions & Records-  
/Student Services



Below: Brenda Bobo  
Admin. Asst.



# OCCUPATIONAL THERAPY



Upper: Robin Bowen  
Asst. Professor & Acting Chairman



Upper: Claire Kispert  
Assistant Professor



Upper: Barbara Plummer  
Asst. Professor



Upper: Donna Lemma  
Secretary III



Lower: Judith R. Flagle  
Assistant Professor



Lower: Ted K. James  
Assoc. Professor & Assoc. Chairman

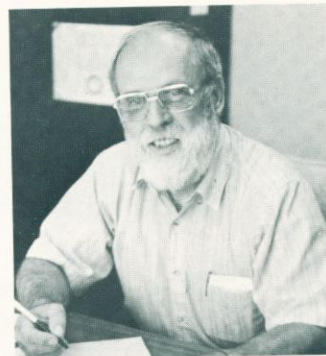

Lower: Dr. Laurence N. Peake  
Professor



# MEDICAL TECHNOLOGY

Below:  
Hal S. Larsen, Ph.D., M.T.  
Associate Professor  
Chairman



Below: David Fowler, M.C.S.,  
M.T., C.L.S.  
Associate Professor



Below:  
Donald MacNair, M.D.  
Assoc. Professor



Below:  
Lori Rice-Spearman  
M.T., A.S.C.P.  
Laboratory Coordinator



Above:  
George Harwell,  
M.S., M.T., C.L.S.  
Associate Professor

# PHYSICAL THERAPY



Above:  
Homer H. Merrifield, Ph.D.  
Chairman



Above: Marie Koch  
Assoc. Professor



Above: June Marble  
Assoc. Professor



Upper:  
Elizabeth Littell, Ph.D.  
Assoc. Professor

Lower:  
Nancy Clopton  
Assoc. Professor



# ACTIVITIES

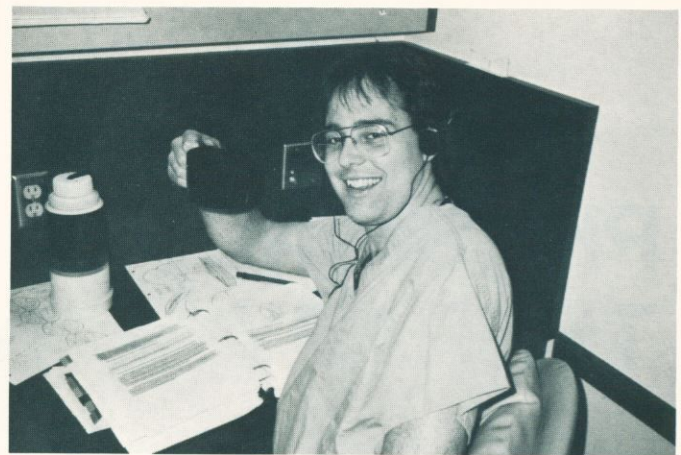
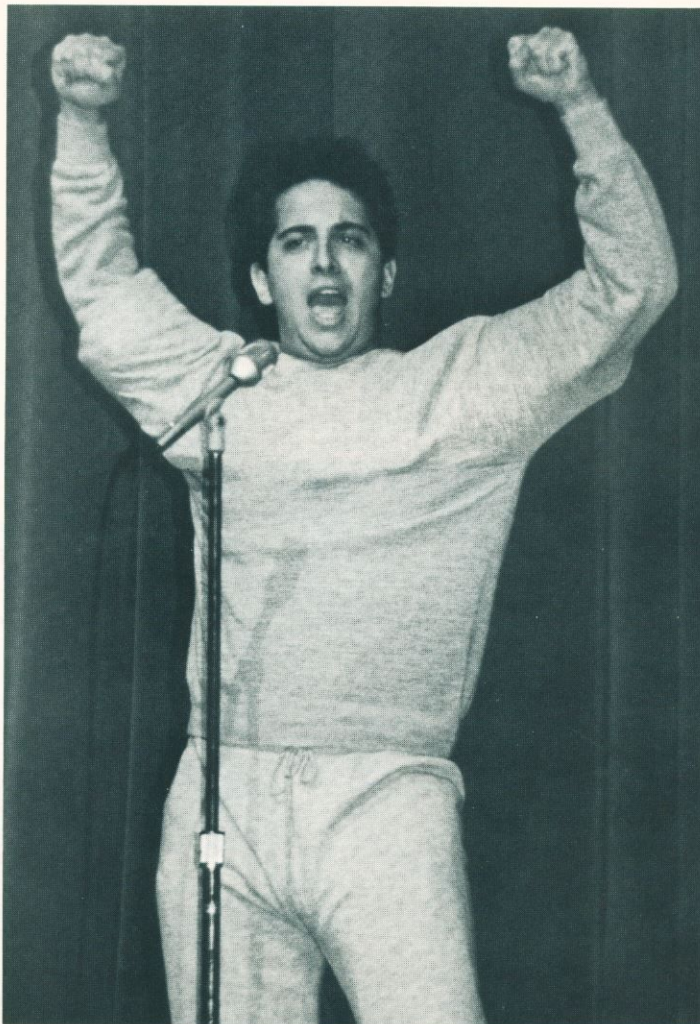
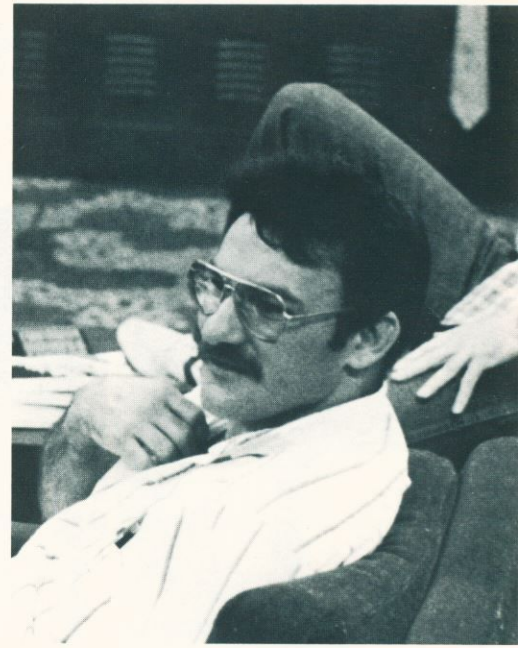



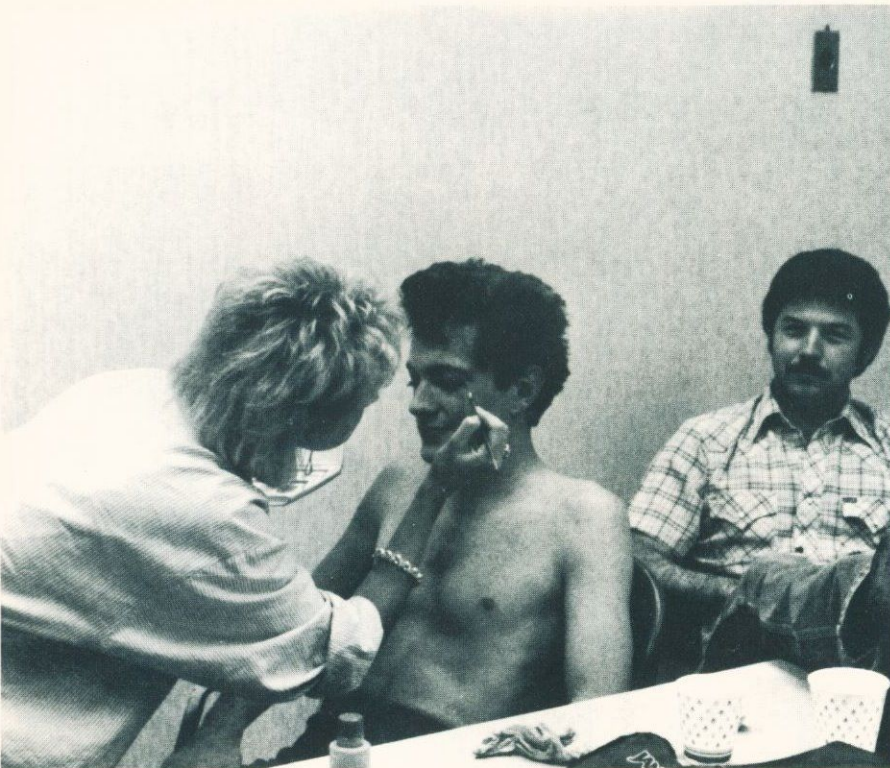
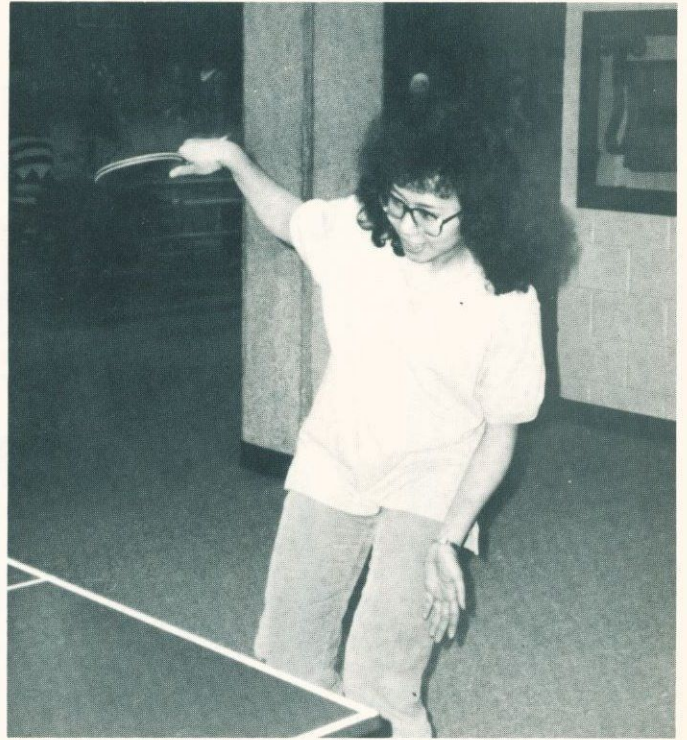
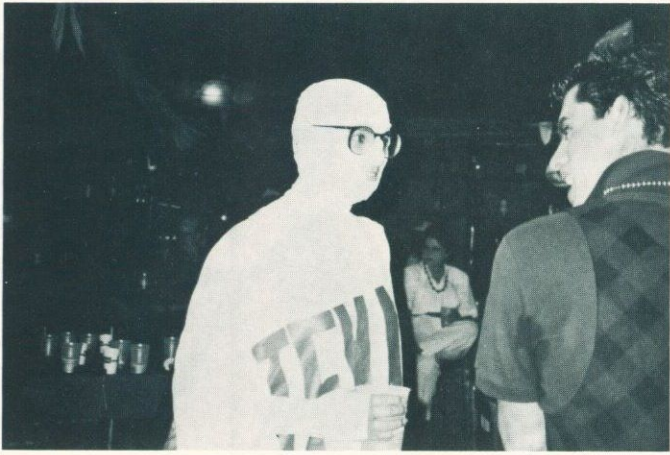



1988

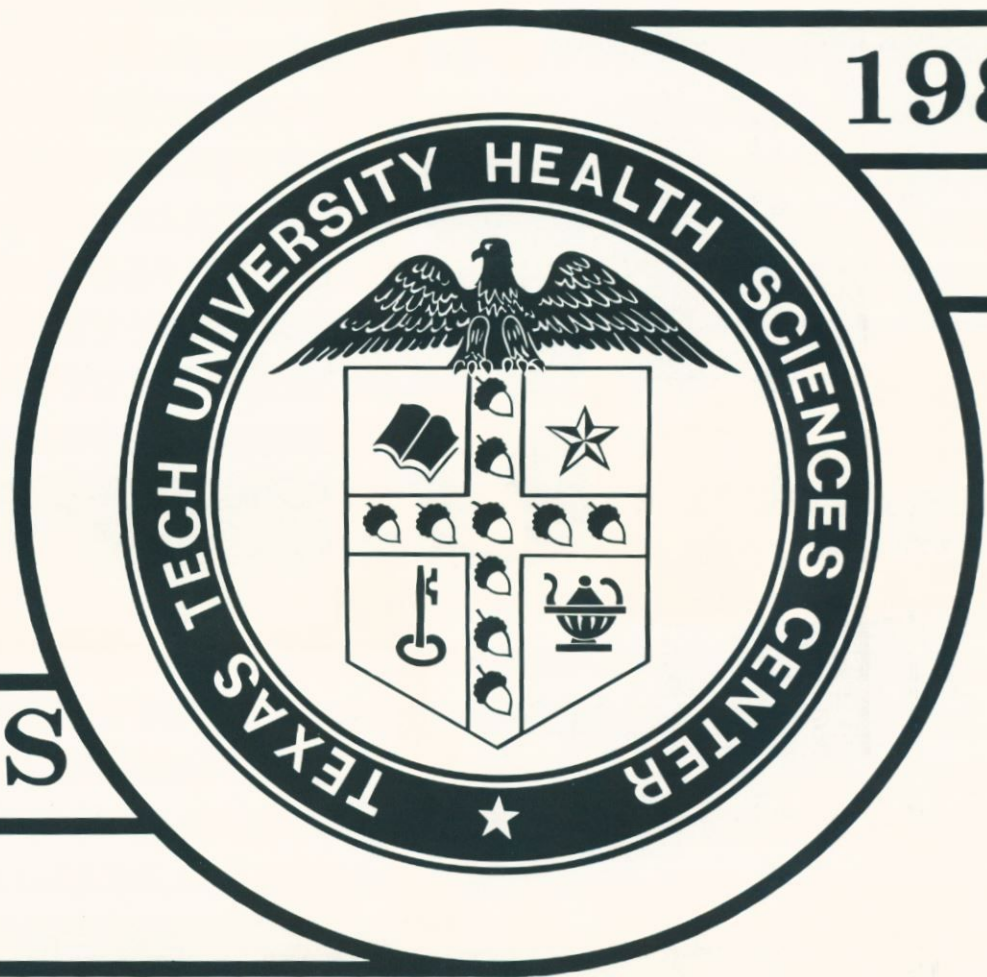

PLEXUS

# Health Science Center Organizations



# TEXAS NURSING STUDENT ASSOC.



# TAMAMS





# AMERICAN MEDICAL STUDENT ASSOC.



# AMERICAN MEDICAL WOMEN'S ASSOC.





# STUDENT GOVERNMENT



# STUDENT SENATE





# CHRISTIAN MEDICAL SOCIETY



# PSYCHIATRY CLUB





# FAMILY PRACTICE CLUB



# PEDIATRICS CLUB





# OCCUPATIONAL THERAPY



## PHYSICAL THERAPY



## PT ASSOC. OFFICERS





# SURGERY CLUB

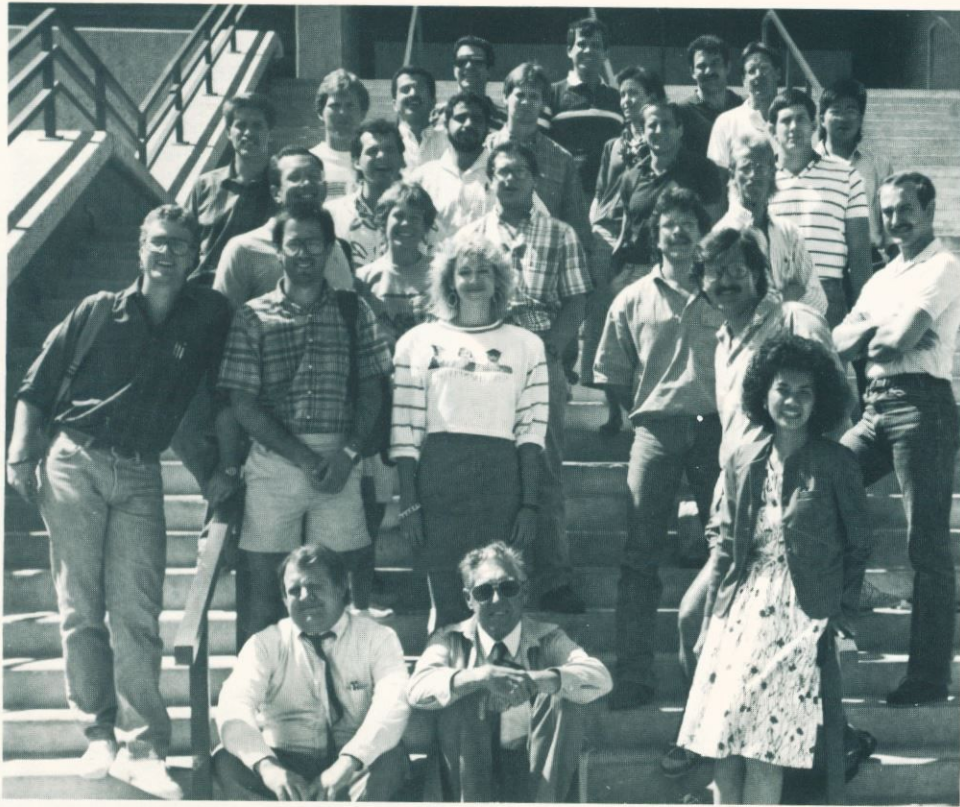

# SMART CLUB





# AMARILLO



"Psych Conference"



What do you mean clowning around? . . . I'm doing a physical!



Amarillo Vice-President Pam Martin



What do you mean I'm still in the oral phase?



Keith finds a girlfriend his own size.



You mean call is always like this in Amarillo?





You're the doctor, you figure out how to get his lips off the bottle.

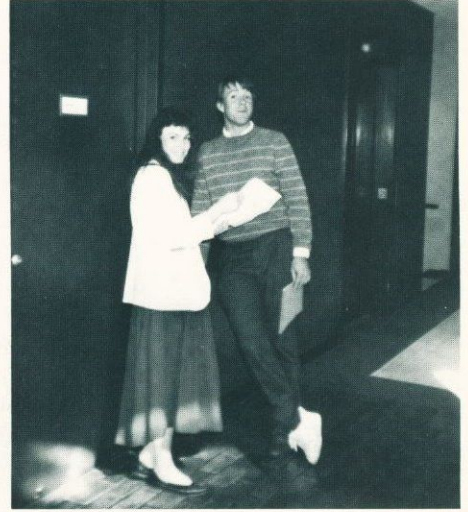

Well Bob, I think I can work you in on the 17th.

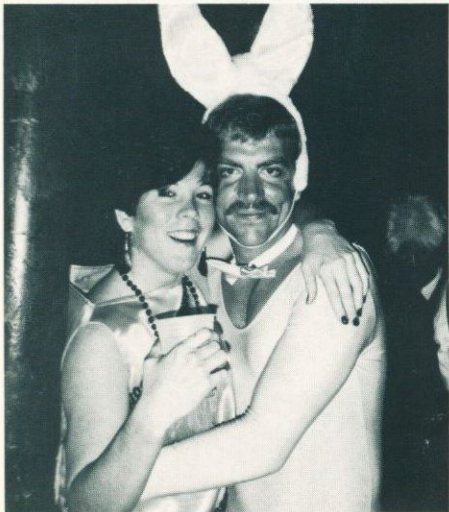

All this and brains too!



Hope the rabbit doesn't die!



Listen Beanpole, shut up Pumpkin.



Jon Love and Susan Legacy



# EL PASO



Copper Cliff Canyon, Sierra Madre Mtns, Mexico



Mike Bagg, Mogul King — Really! I went this high!



When the going got tough, we transferred to the Juarez Medical School.



Good Luck to the new Mrs. Robert Scott.

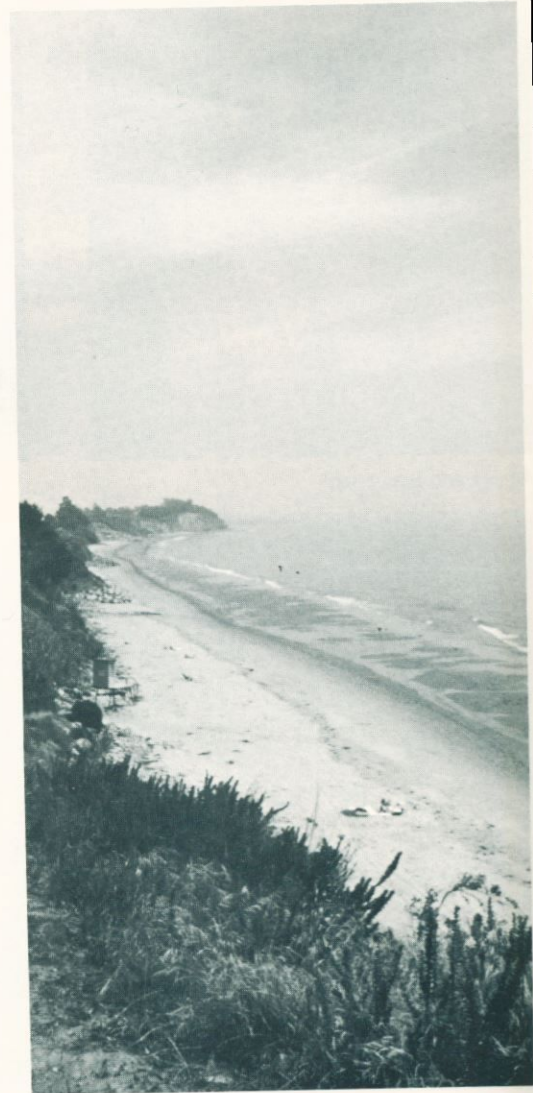

Beachfront property in El Paso. Eat your heart out Lubbock!





Gloria Rodarte — Now who do I see first?



A rare sight — fog and snow on the Franklin Mtns.



Larry Alexander — A welcome relief, sleep on call.



Yvonne Paris — Maybe if I read it upside down, I'll do better on the Medicine Board!



Jeff Hoover studying medicine at home.



George Fox and Peter Rappa learning to deal with the most stressful rotation — Psychiatry.





# **PLEXUS STAFF 1988**

**Co-Editors**

**Gary Lynn & Randy Wilson**

**Adviser**

**Vonnie Somerville**

**Photographers**

**Ken Brantley  
Larry Warmoth  
Gary Lynn  
Dave McNeir  
Randy Wilson  
Joe Kraft**

**Staff**

**Polly Fowler  
Deanna Franks  
Dee Gadberry  
Theresa Hall  
Catherine Kazda  
Kristen Klenk  
Donna McKnight  
Carla Miller**







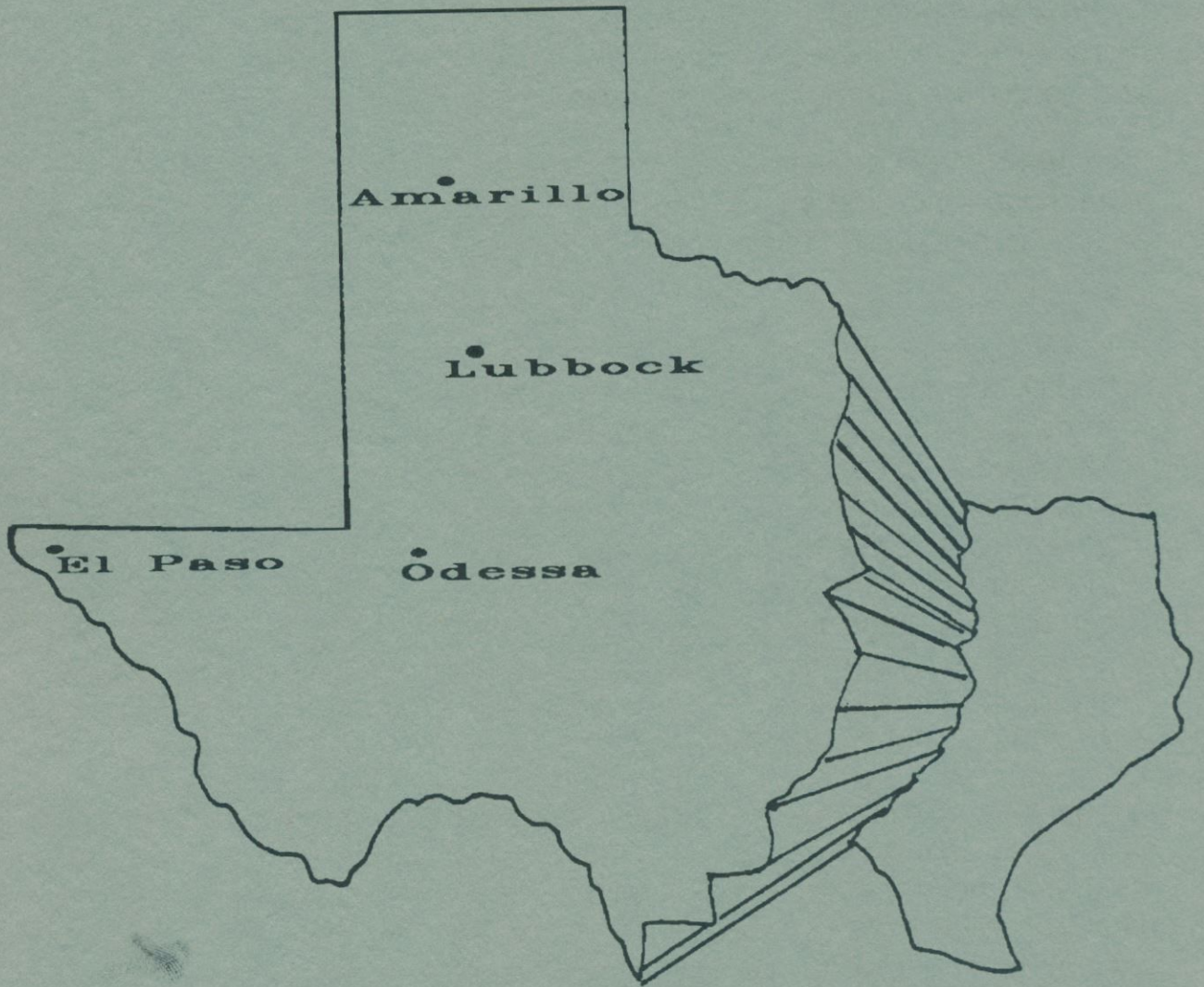



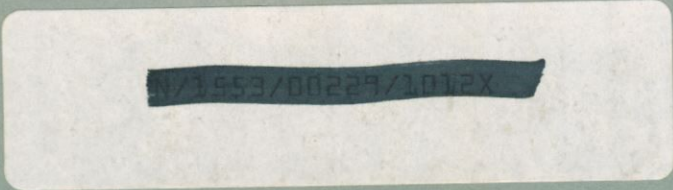

The Texas Tech University Health Sciences Center has a mission well suited to its location and the public need. Just 20 years ago, the region of West Texas — an area larger than most U.S. states and many countries — had severe medical problems. In this region of 135,000 square miles, Texans had the lowest number of physicians per population in the country. The infant mortality was the highest in the state. Communities could not get doctors, and people were hours away from life-saving health services.

In just two decades the Health Sciences Center has helped turn that situation around with an infusion of new physicians, new nurses, and new allied health specialists in the area. A few specifics show just how far the region has come:

- In 1972, there was one physician for every 1,200 people in West Texas. Today the ratio is one physician for every 900 people. Two out of every three physicians completing residency training at Texas Tech have remained in Texas. Two-thirds of that number now practice in West Texas.
- The infant mortality rate in West Texas, the highest in the state in 1972, is now among the lowest.
- The four regional centers have helped citizens reduce medical complications and the expense of treatment by bringing preventative and ambulatory health care closer to their homes. Primary care clinic visits — one of the cheaper forms of health care — have risen in West Texas from 25,000 in 1972 to 280,000 in 1987.

Sophisticated health care is now available to Texas citizens in this region. Clinics and centers are operated by the Texas Tech Health Sciences Center to treat Alzheimer's disease, Parkinson's disease, kidney disease, cerebral palsy, infertility, substance abuse, and several other serious disorders. Last year, Texas Tech health care professionals at the four regional centers provided more than \$27 million in uncompensated health care to indigent and elderly Texas citizens. This record of accomplishments shows that the Texas Tech Health Sciences Center is fulfilling its intended mission with excellent results.



