

MS - III

Tracie Updike
Ruth Wachendorfer
Larry Warmoth
Winston Whitt

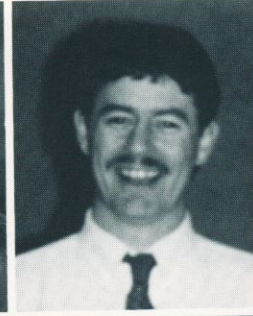

Carla Whittaker
Billy Bob Wilson
Randy Wilson
Rodger Wolcott

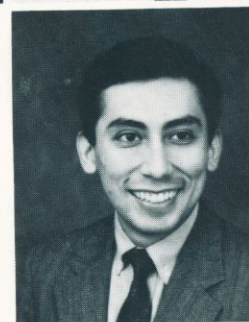
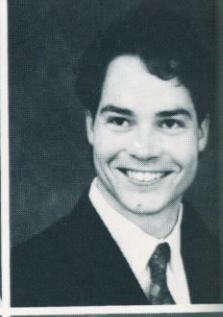
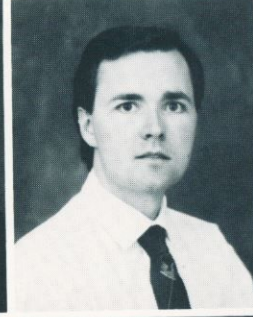

Alfred Zevallos
Ruth Zimmer



Even a paisley toga isn't too daring for El Paso!



Abraham Alecozay
Glen Alford
Robert Allen

Bruce Applebaum
David Bagnall
Bill Banister

No Photo
Available



Time Flies
When You're
Having Fun
Class Of 1991

MS - IV

Family And Friends



Dr. Borowski and son Adam at graduation from University of Miami School of Medicine in 1968.

Family And Friends

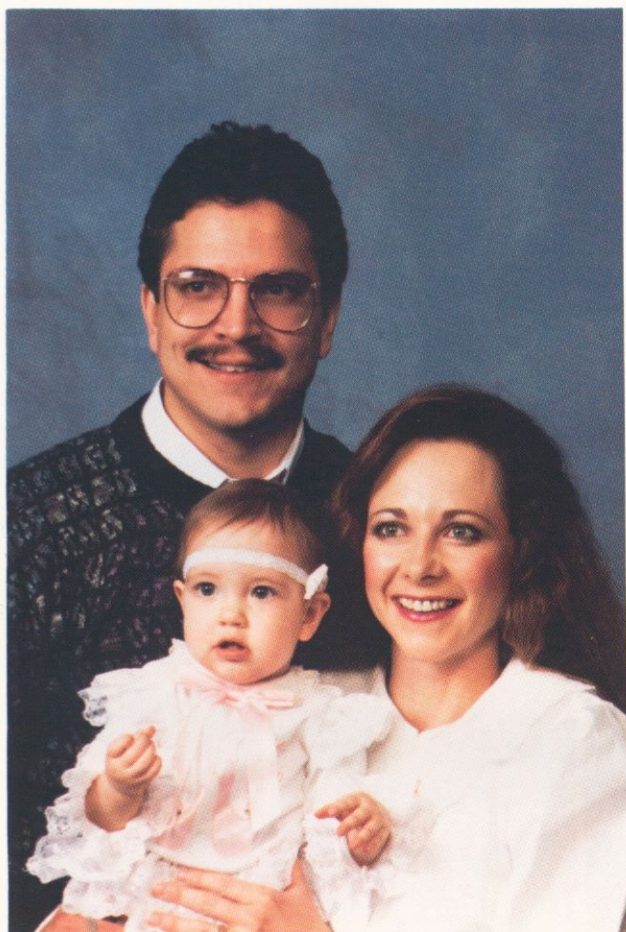

Tyson, Tracie and Nicole Cobb

Linda Fagan and "Family"
Dogs-Dulcinea and Rosalita
Cats-Sunny
(Maine and Carolina declined to be photographed)



Wade Barker
Gary Barnett
Matthew Barrows

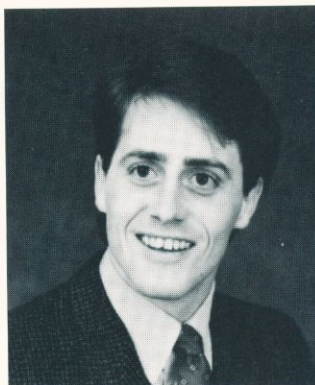

Richard Bartlett
Warren Boling
Adam Borowski

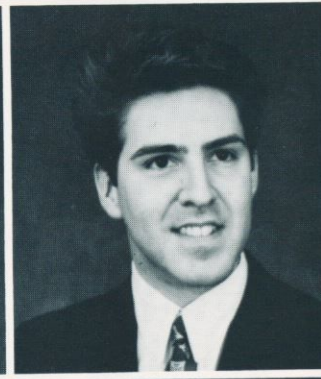
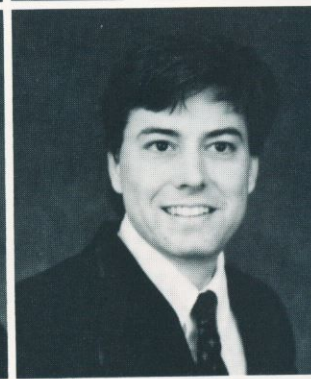
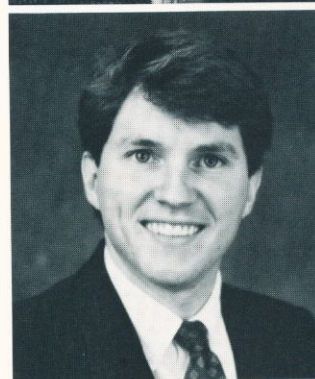

Jeff Bostic
Mark Buckner
Mark Bullard

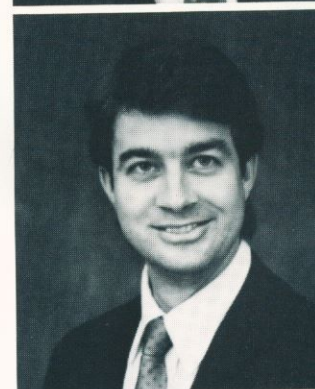

Roger Byrne
Todd Carter
Arnulfo Cisneroz

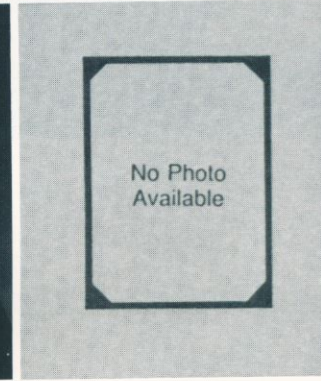

MS - IV

No Photo
Available

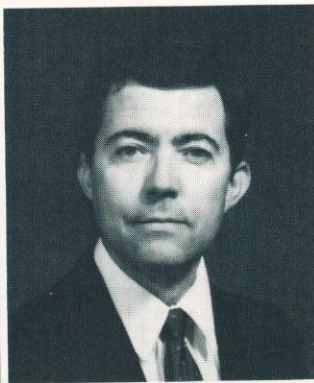
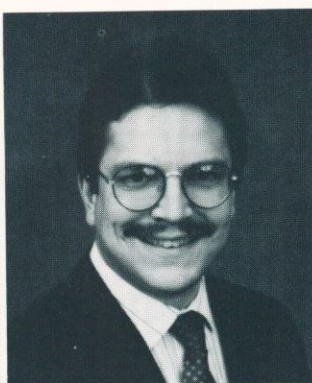

Cindy Clouette
Tyson Cobb
Sam Colley

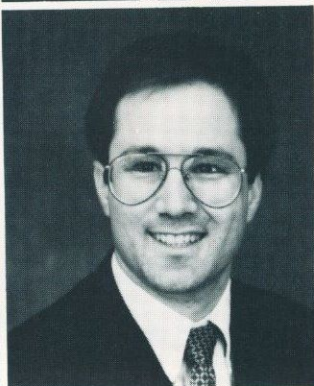
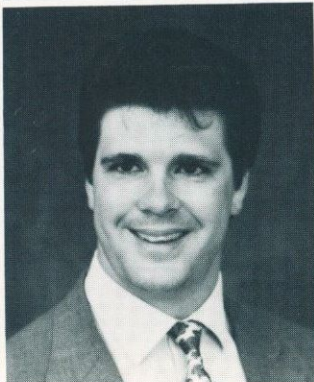
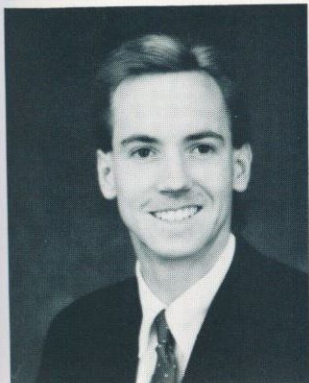

Gregory Colon
Eric Darrow
Thomas Davis



John Myers and Greg LeBleu. Is it possible for men to
have penis envy?

MS - IV

Family And Friends



Jack Harzke-father
Sue Harzke-mother
Amy Harzke-sister
Chuck Harzke

Lan Le's Family Christmas Picture. LtoR Bao Tran, Loan Le, Lan Le, Hao Le, Nyung Le, Yen Le, Duong Le.



Family And Friends



Holly Haning
Eric Darrow

Donald Gentle and his wife Amelia Essman



Ronald De la Pena
Craig Depew
Charles DuBose

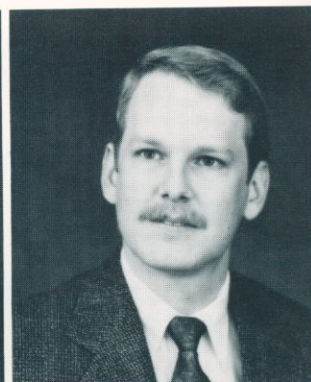
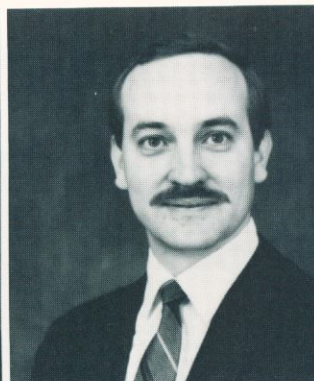
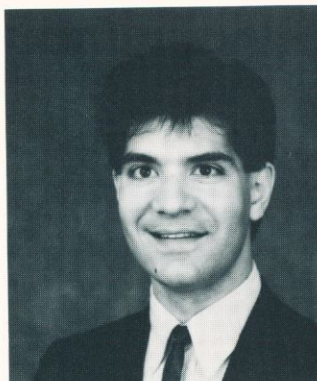

Kimberly Embry
Robert Emmick
Linda Fagan

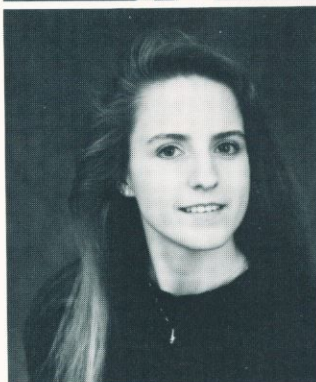

El Paso MS-IVs take time out to relax



MS - IV

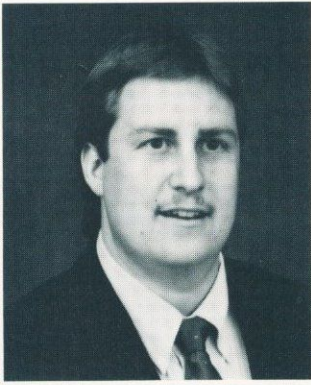
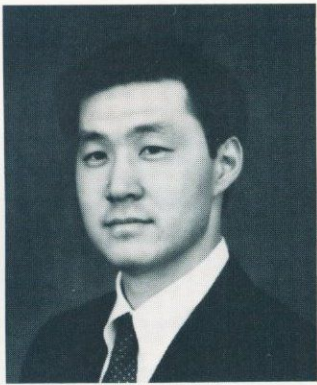
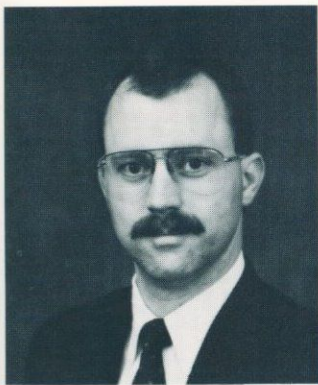

Emmette Flynn
Donald Fong
Donald Gentle

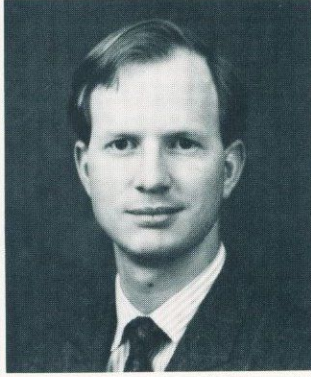
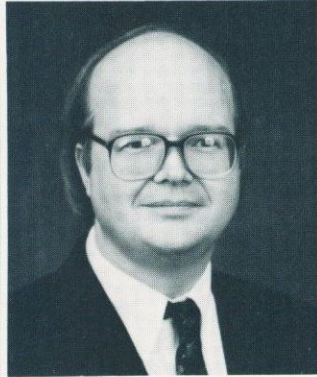
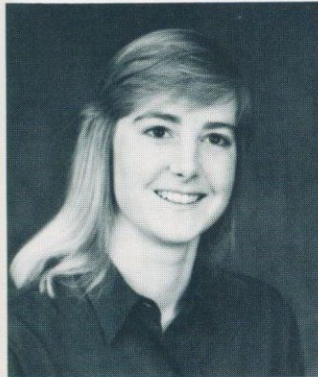

Karen Gremminger-Bullard
Jerry Hall
Walker Hall

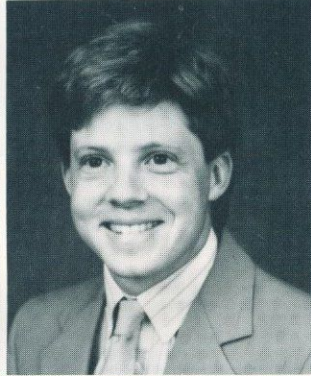
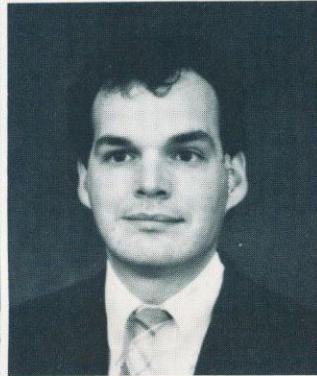
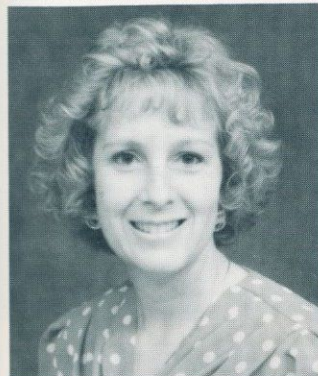

Holly Haning
Nicholas Harding
Charles Harzke

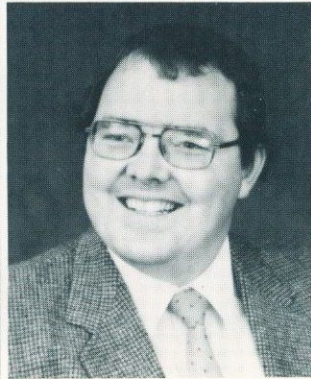
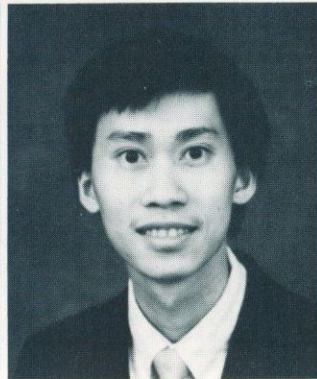
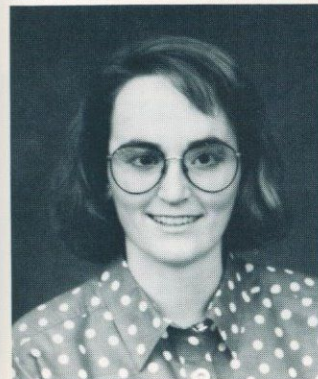

Tina Haynes
Nam Hoang
James Hodde

MS - IV

Family And Friends

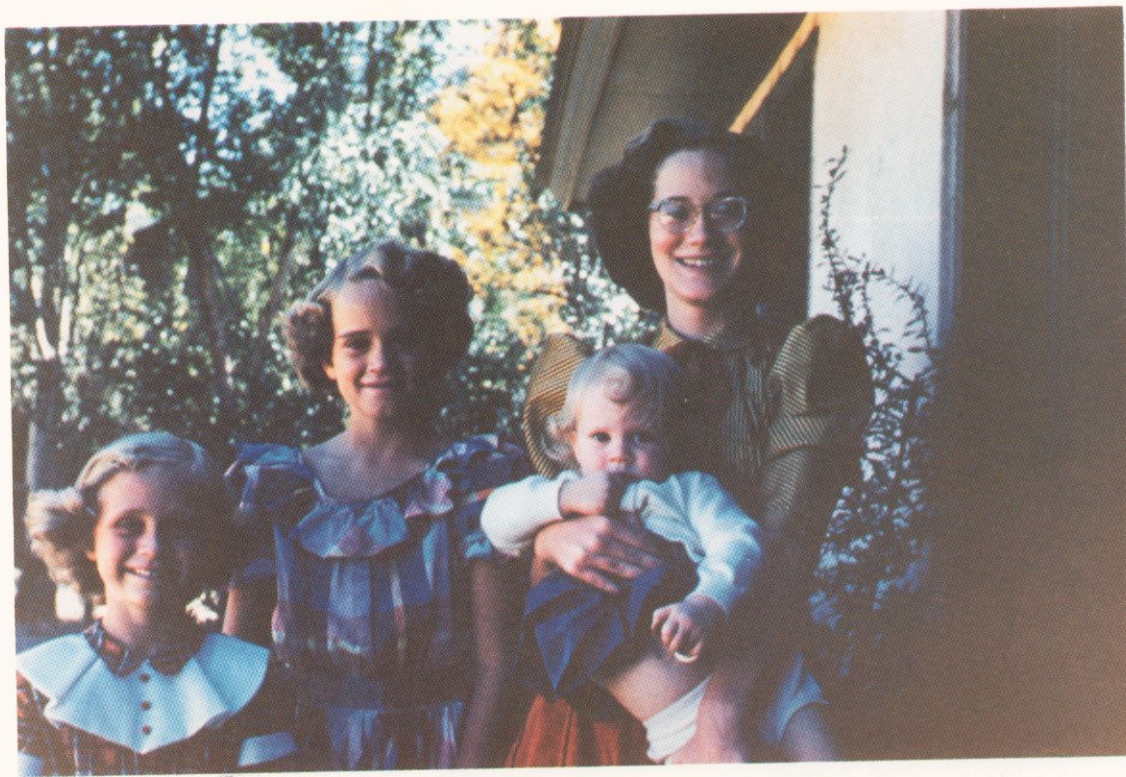

Ann, Karolyn, Sue and Rebecca Kirby

Rebecca's friend Roger with friend



Family And Friends



Rebecca, Ann, Karolyn and Sue go to Washington

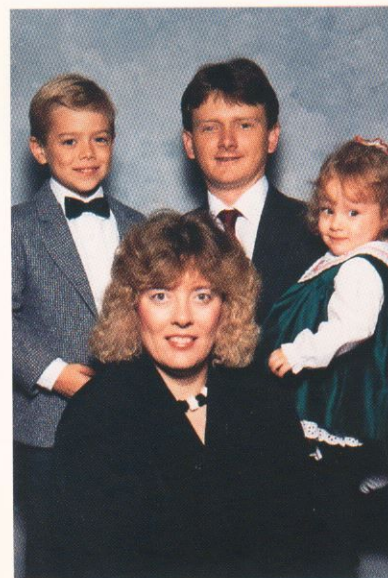

Stephan and Suzan Miles with Dustin
(6 yrs) and Brittany (18 mos.)

Zuzana Hrdlicka
Roxanne Hubenak
Thomas Kerley

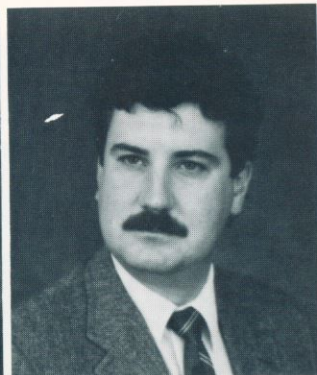

Glenn Kim
Rebecca Kirby
Timothy Kirkland

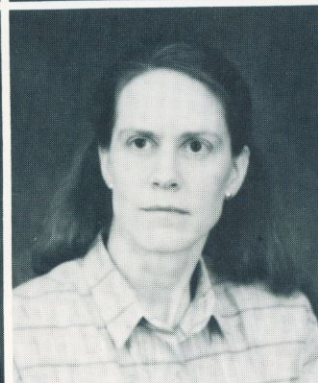
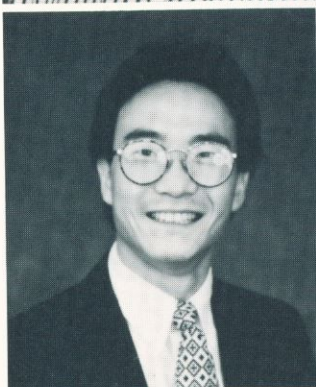

Joseph Kraft
Lan Le
Gregory LeBleu

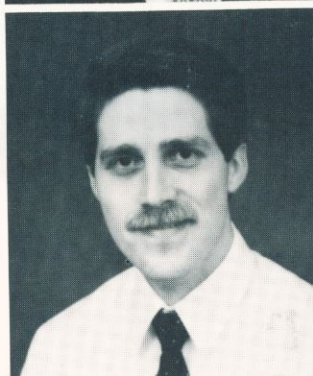

TwilaDawn Lovett
Anthony Lucci
Gary Lynn

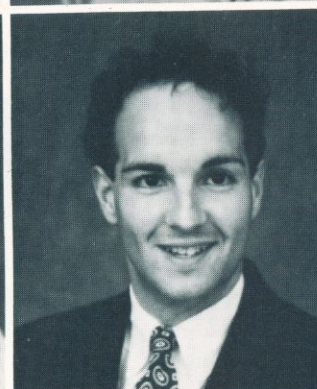

MS-IV

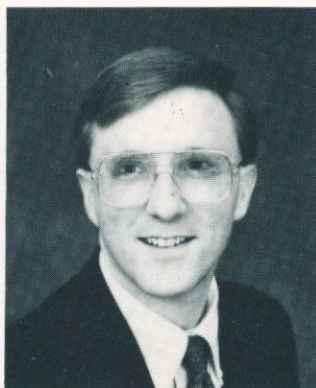
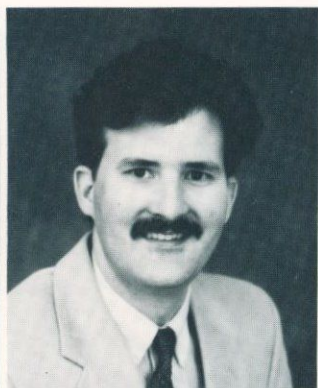
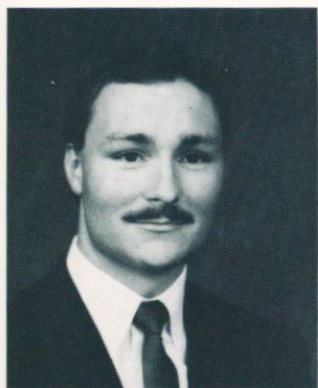

Monte Matli
Michael Maxwell
Roy McClintock

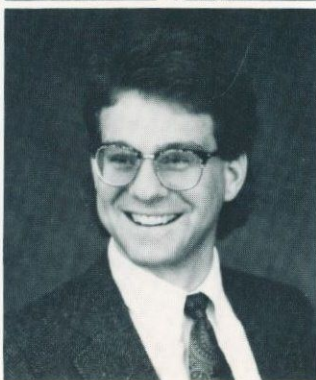
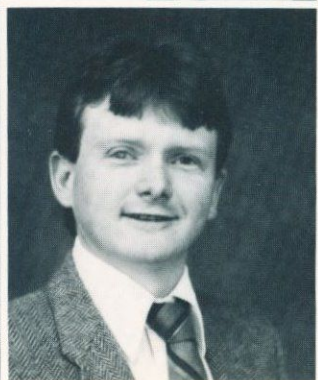
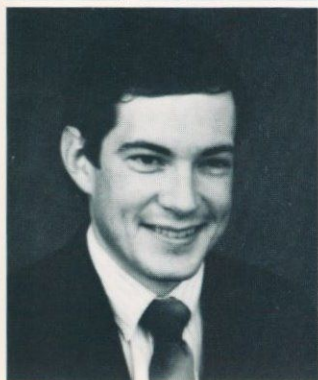

David McNeir
Stephen Miles
Stephen Mohaupt



Anthony Lucci, Jim Robison, Greg Colon,
and Todd Carter skiing in Ruidoso.

MS-IV

Family And Friends



Cyndi Phillips and family

Greg Colon and Anthony Lucci hit the slopes!



Family And Friends

Jim and Cheryl Robinson



Joseph Moreno
Thomas Motycka
Scott Myers

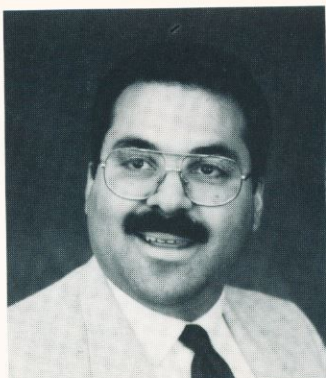

John Myers
Dung Chi Nguyen
James Norcross



Hot and steamy in El Paso.



MS-IV

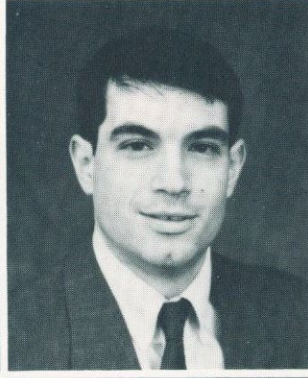
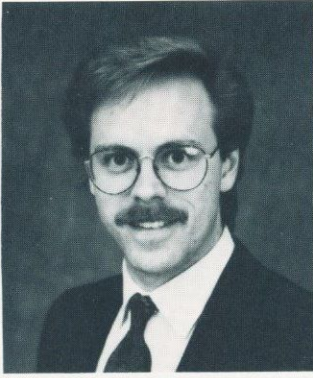

Cynthia Phillips
Meko Radomski
Michael Ruazzino

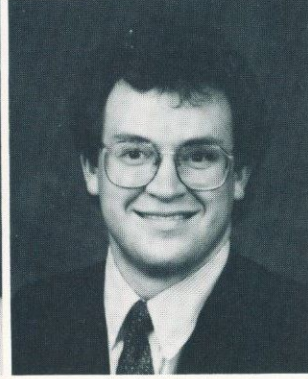
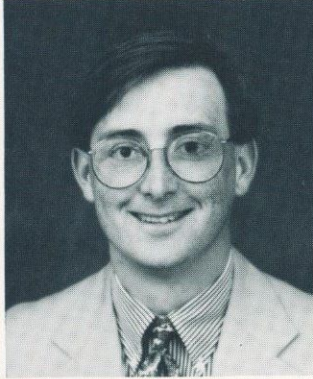

Catherine Reid
Rex Rhoten
David Rice

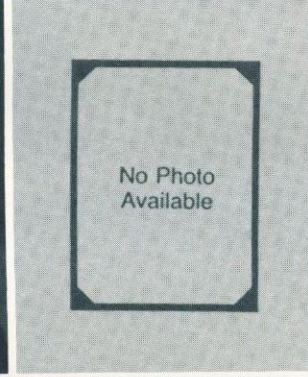
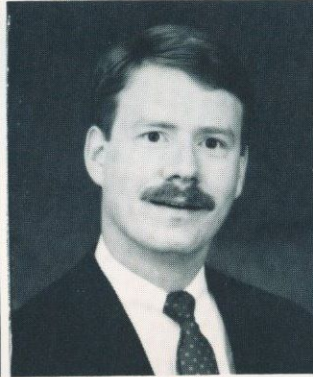
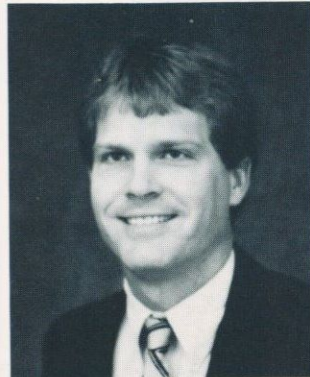

Jim Robison
Robert Schlatterer
Laurie Schneider

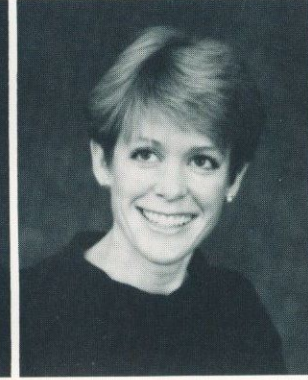
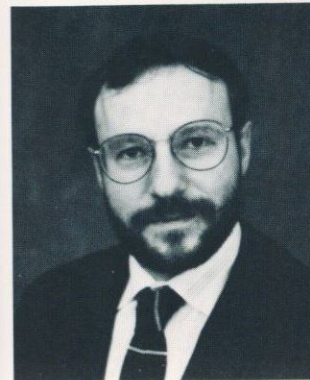

Fred Senatore
Jeffrey Seward
Tricia Shands

MS-IV

Family And Friends



Fred Senatore explaining cardiac risk assessment to Gabriella at age 1½ weeks.



Fred and Susan at the ranch.

Family And Friends



Fred and Susan

Jefferey and Jenelle Seward



Douglas Shelton
Ki Shin
Paul Shrode

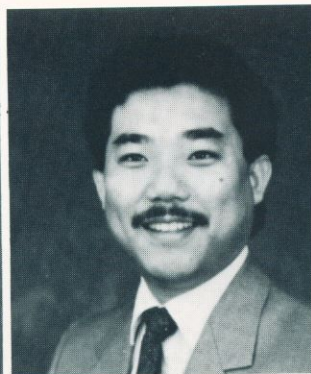
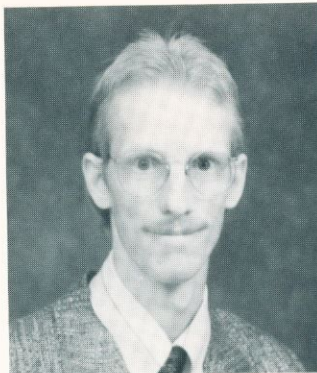

Dane Simons
Paul Singh
Scott Smith

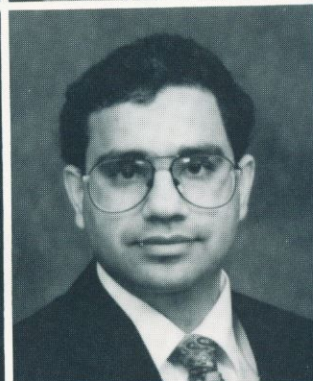
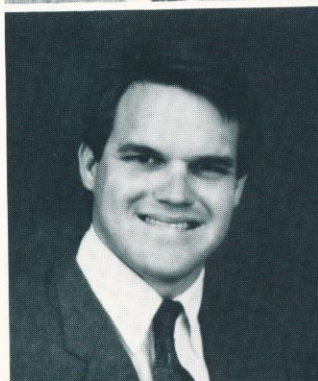

Martin Taylor
Janice Teer
Mary Thompson

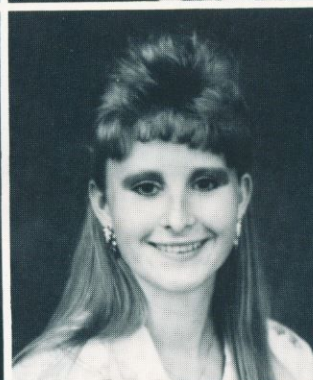

Katherine Timmins
Luan Tran
David Turner



MS-IV

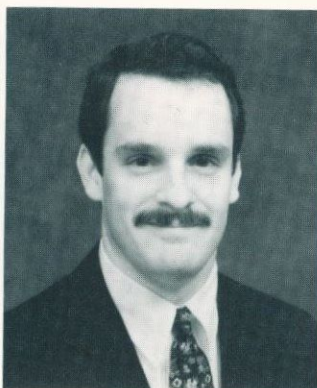
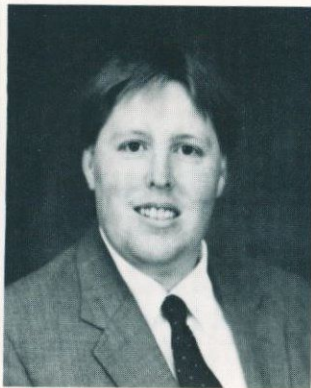
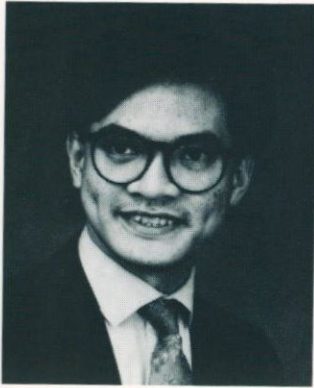

Huan Vu
Luther Weathers
Gregory Woods



Faculty, friends, and family mingle in El Paso.



MS-IV

Family And Friends



Greg Woods and fiancée Candi Pickard outside Corn Palace in Mitchell, S.D.

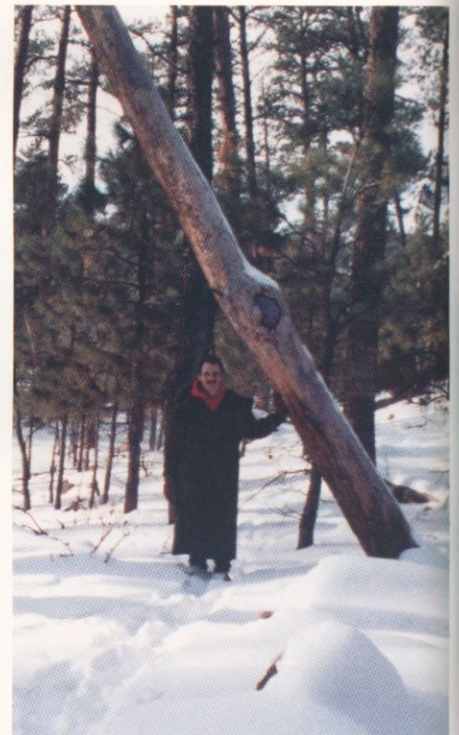

Devils Tower, Wyoming

Working on her Volkswagen



Who Says Medical Students Don't Play?

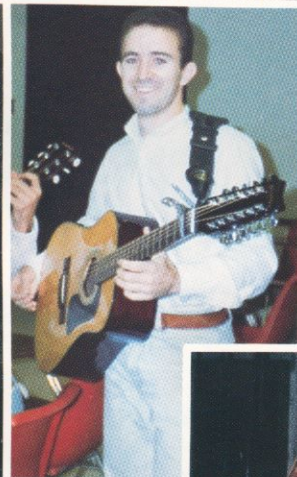
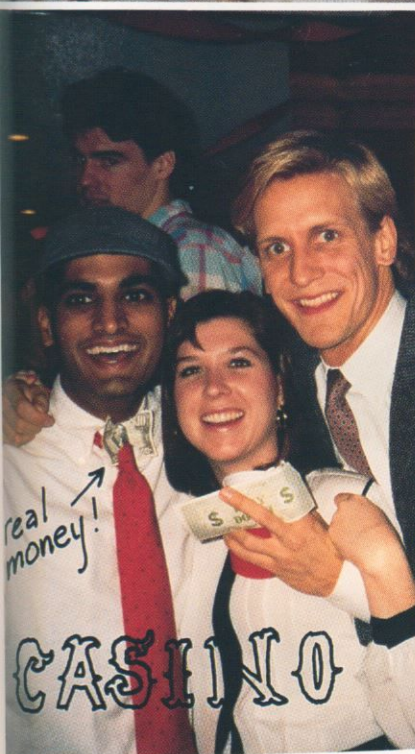
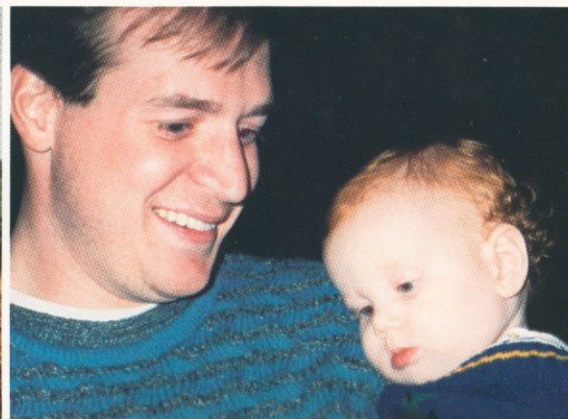



Saima Lodhi, Kris Johnson, and
Donna Duran having fun!

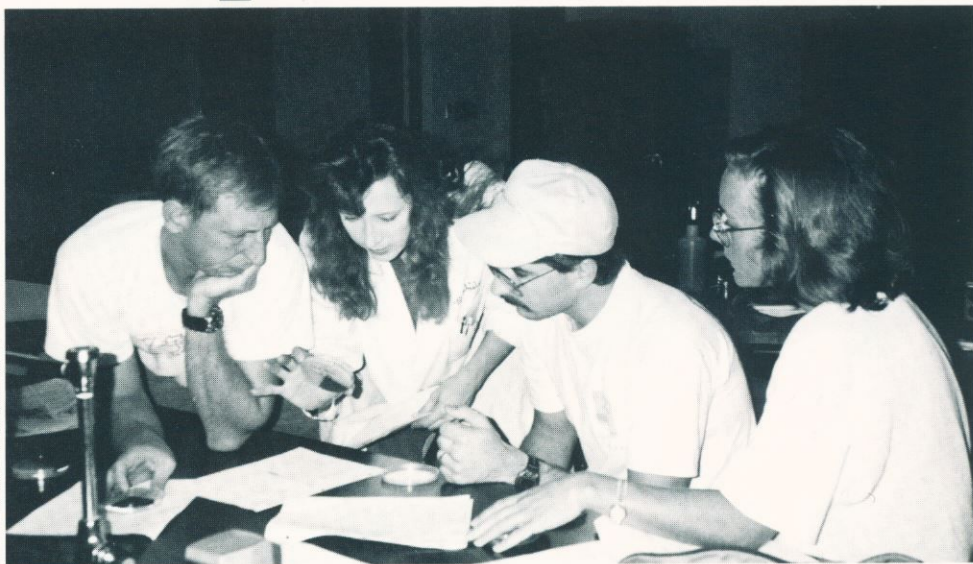

Russel Schroeder, Darren Flamik
and Leslie Campbell are having fun
too. But probably not as much fun
as Saima, Kris, and Donna



No caption could do the picture justice.

MS-Is just hangin' out.

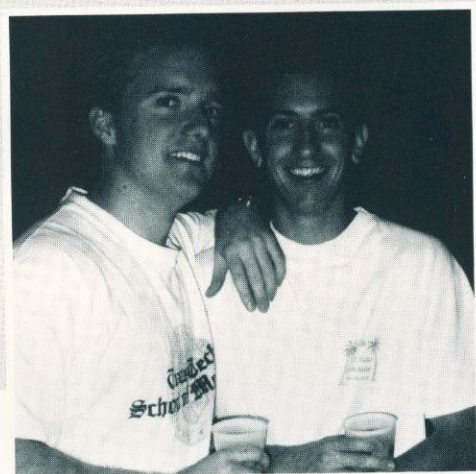

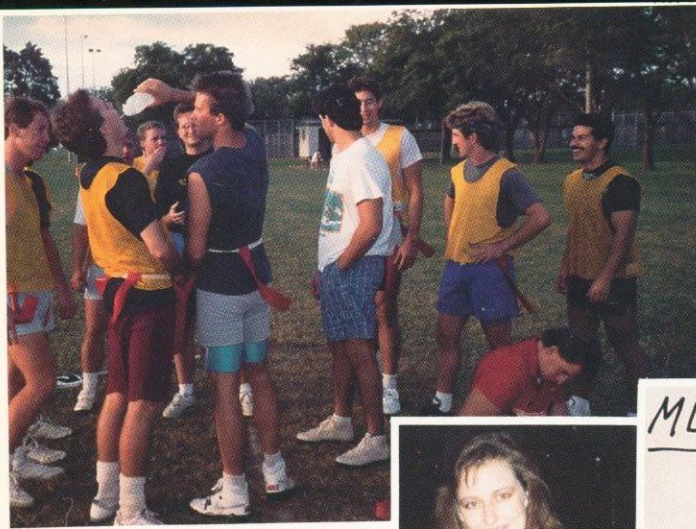

MS-I Flag Football ↗

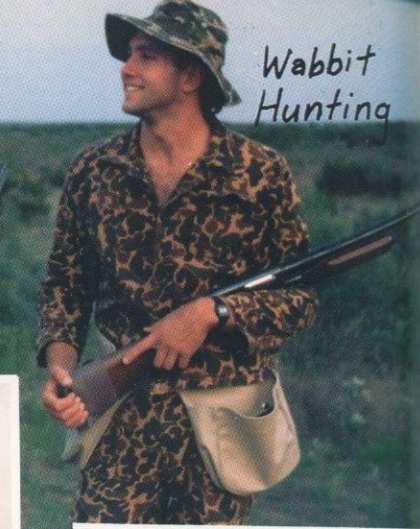
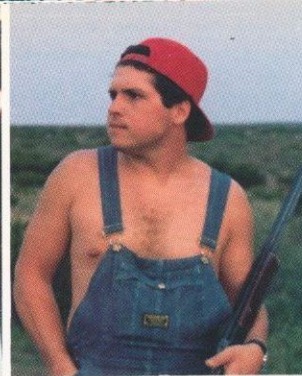
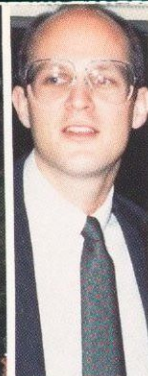

Wabbit Hunting

EL Paso Toga Team ↘

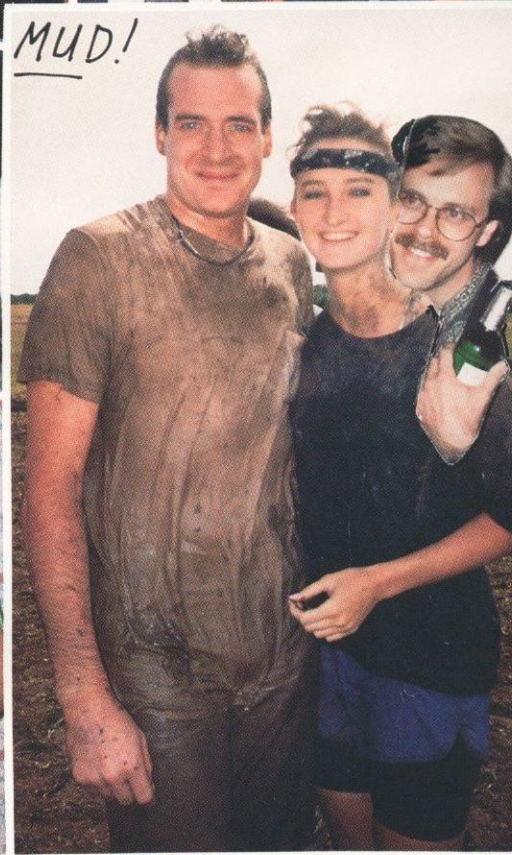
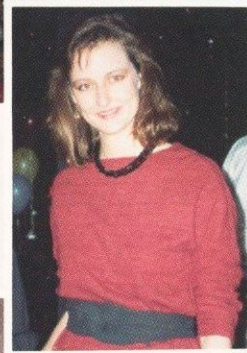

MUD!

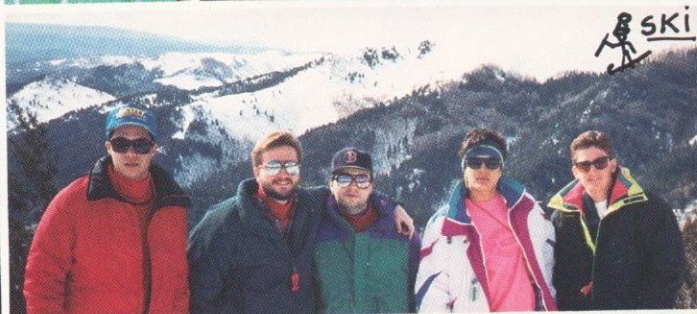
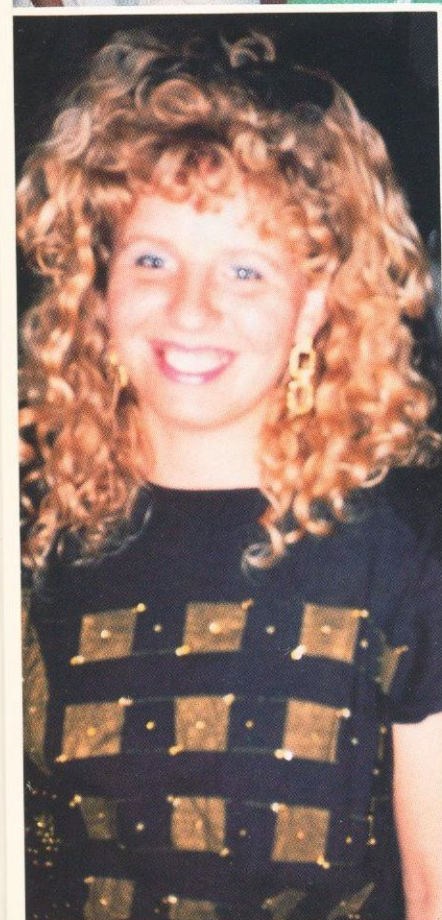
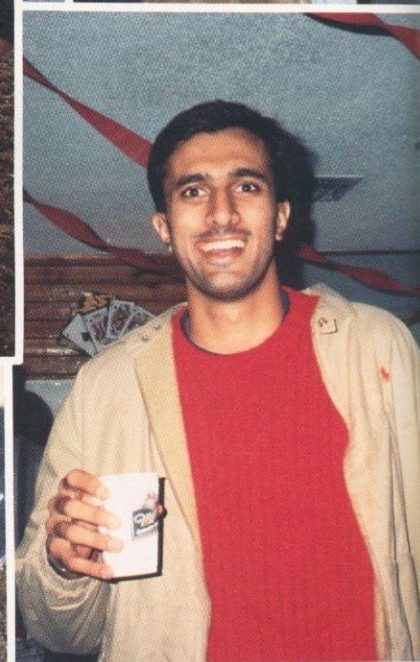
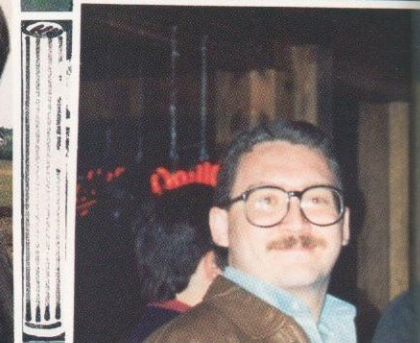

SKI

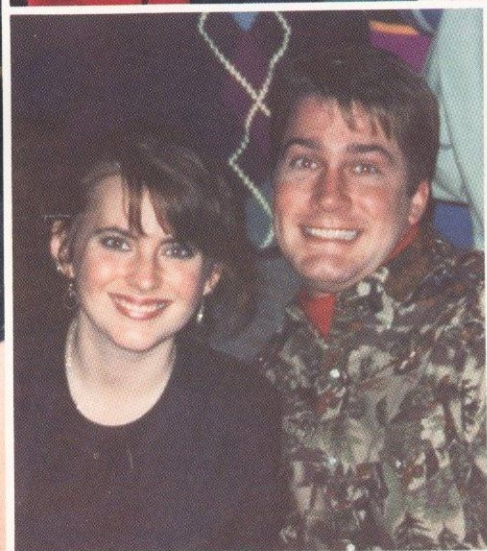

TMA Meeting AUSTIN

PHOTOGRAPH BY SMITH

Life's A Beach When You're An MSIV

Nick Harding was forced to take one of his 4th year electives in Hawaii. Life can be so cruel ...

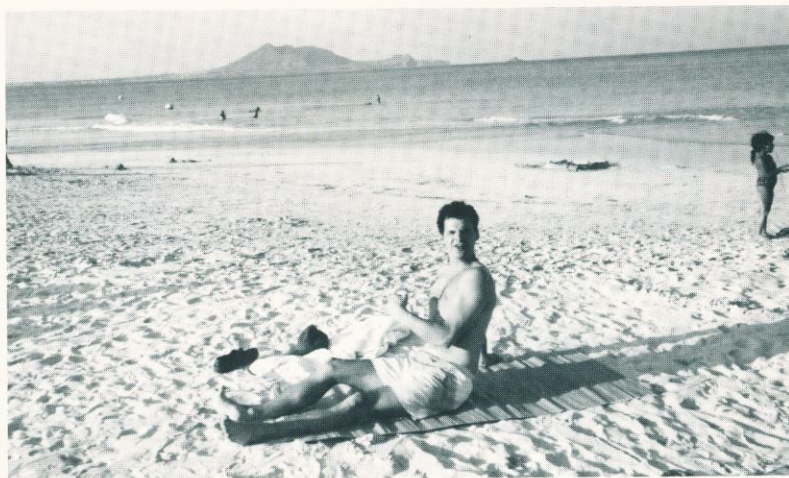

MSIVs Greg Colon, Steve Mohaupt, Nick Harding, and Greg LeBleu in Hawaii in the month of February. Looks like it was REALLY COLD!

Tom Kerley prefers his own private pool instead of a public beach.



More Family And Friends Of MSIVs



Mark and Sandy Buckner during summer vacation in Red River, NM.

Greg Colon and his fiancée Susan Fowler.





More Family And Friends Of MSIVs

Tom Kerley and wife Caroline

Tom serenading Caroline at their wedding reception.



Huan Vu and his brothers

Nursing



Freshmen Nursing



Freshman nursing students helping out at the Senior Citizen's Fair.



Come on Missy, you need those calories!!

Beatrice Abanobi
Mary Agnew
Michele Aldredge
Esther Awambu



Tera Lynne
Krystal Angley
Michalene Beseda
Christi Boyer



Freshmen Nursing

Bonnie Britt
Dinah Brothers
Kristine Cray
Fiona Davis

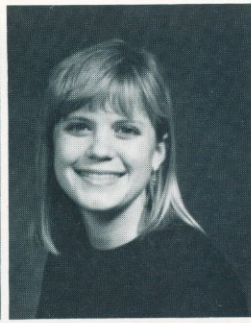

Tina Dunn
Rachael Fleming
Ronda Fuston
Jennifer Goshey

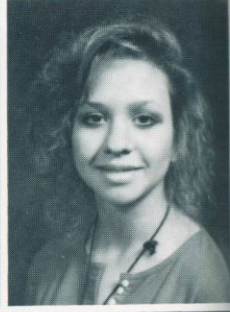

Tanya Grosinger
Nathaniel Hale
Stephanie Handley
Deborah Hart

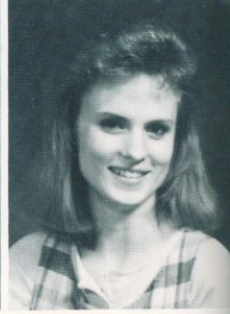
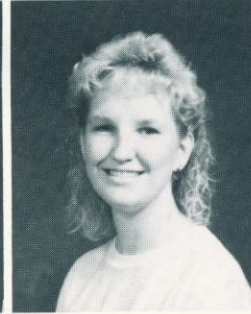
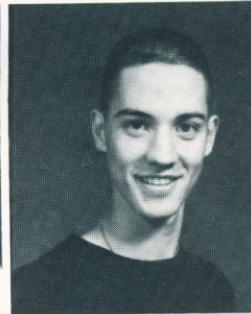

Ann Hashem
Daniel Hatch
Traci Hemme
Lynette Henning

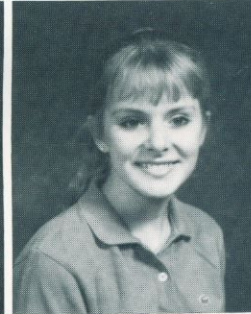
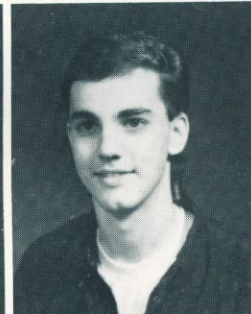

Jaynie Herberger
James Holdridge
Trixy Huffman
Nancy Hymel

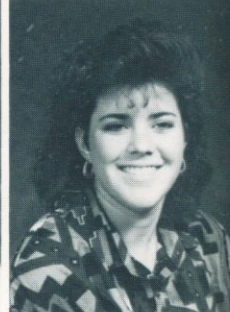
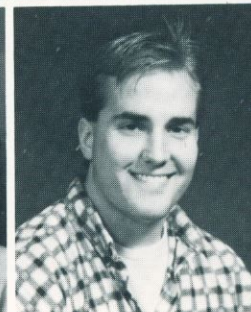

Freshmen Nursing

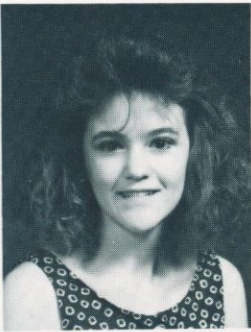

Shanette Johnson
Jennifer Jones
Rebecca Kim
Pamela Knerr

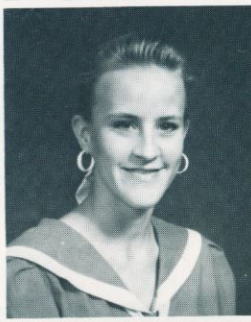

Donna Lange
Christi Lawler
Connie Lee
Deborah Lee



Vanessa Lockman
Tara Lowe
Stacy Matus
Kristi McClure



Sherri McClure
Karen McClarty
Kimbra McReynolds
Jesse Medellin

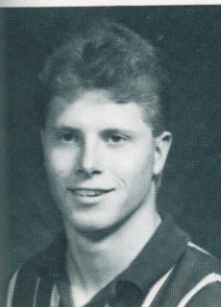

Russel Meyer
Melissa Miles
Becky Mowery
Pamela Myers

Freshmen Nursing

Kevin receives a call from the White House to go into action.



Look Mom, no hands!



Todd Nash
Carrie Nelms
Ruby Nelson
Christy Nguyen

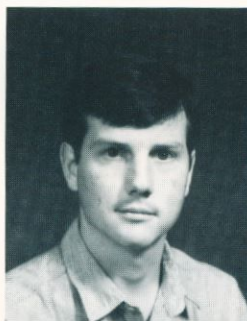

Michelle O'Donnell
Meredith Pleasants
Azhar Rasool
Robert Rice

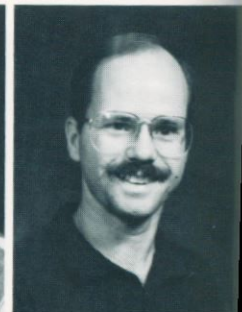
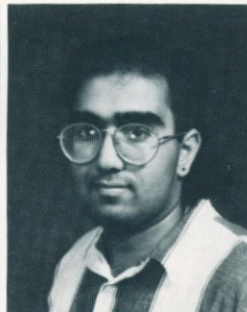

Isabel Rodrigues
Daniel Ruiz
Shannon Santos
Carolyn Sellers

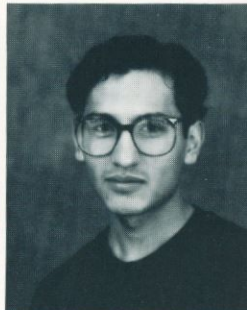

NOT PICTURED:
Don Bryant
Sherill Buffington

Michelle Defour
Philip Fuller
Lillian Gambles
Belinda Garcia

Diana Godfrey
Allison Good
Katherine Harrow
Gladys Ilerua

Tonya Jackson
Jill Jones
Tori Kaufman
Sedigheh Kohanloo

Freshmen Nursing

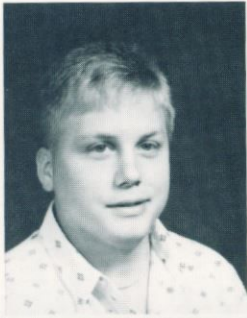
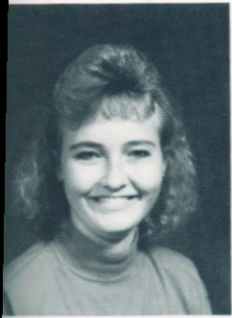

Tawnya Shropshire
Bryan Smith
Rachel Stertz
Marcie Stowell

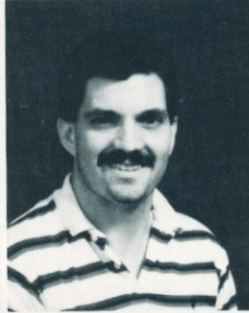
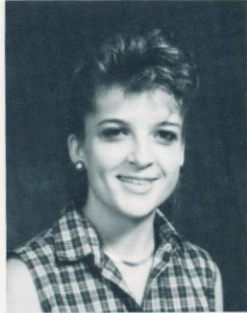

Clarissa Strahan
Lory Tannahill
Christopher Teague
Marty Thompson



Katherine Timmins
Nicole Trout
Karen Uebelhor
Je'nee Vandergriff



Christy Wallace
Stephanie Warren
Cathy Wernke
Tracy West



Tina Wheeler
Jenny Wimmer



Jennifer Lancaster
Deborah Land
Daniel Lopez
Elizabeth Ponce

Leslee Rucker
Kelly Scoggins
Krystal Scoggins
Jennifer Shiflet

Stacy Slavik
Deanna Swinson
Rosemond Uzoukwu
Connie Watson

Deanna White
Stephen Wiley
Eric Willman
Amy Young

Sophomore Nursing

Lindy Anderson
Becky Blossom
Robin Boling
Jane Boylan

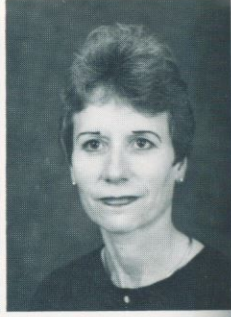
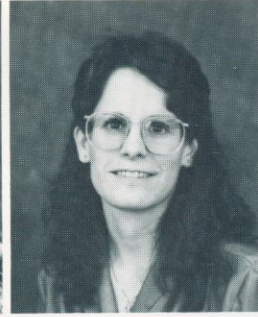
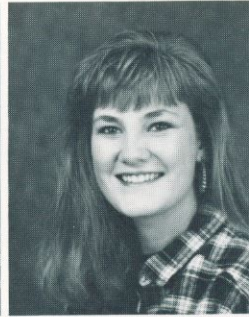
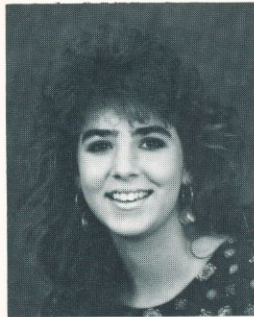

Betty Bush
Teri Caddell
Veta Carey
Shauna Cowan



Cindy Cureton
Amy Elkins
Denise Faulk
Cathryn Garbers



Cliff Teaching CPR.



Sophomore Nursing

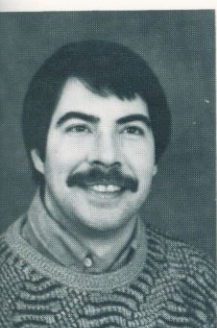

James Gass
Angelica Guerra
Kristin Healy
Sherryl Hummer



Regina Johnson
Anissa Jones
Karla Mathews
Cara Kraus

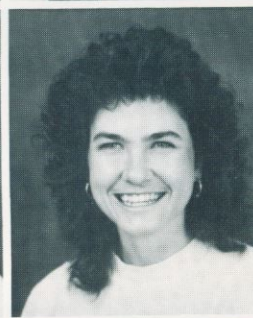

Angie Lehr
Kelly McGraw
Kim Nipp
Tricia O'Brien

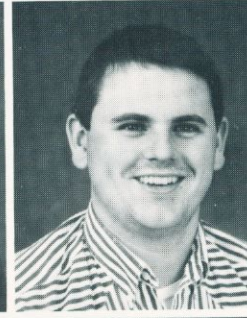
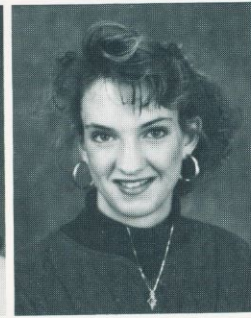
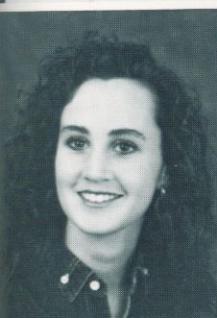

Traci Orman
Kim Schminkey
Lisa Stallings
Will Stewart

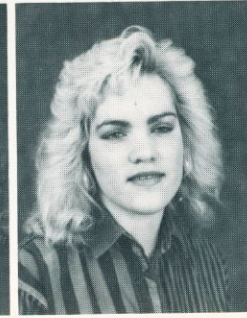
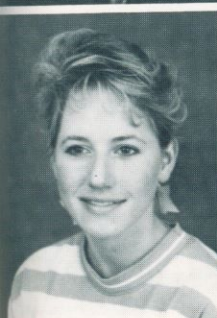

Amy Tolson
Amy Walter
Melinda Weaver
Erin Wilson

Junior Nursing

Nancy Butler
Glenda Clark
Brenda Cox
Carla Densford



Gary Dent
Sherry Fishman-Carroll
Flora Hale
Dena Hardage

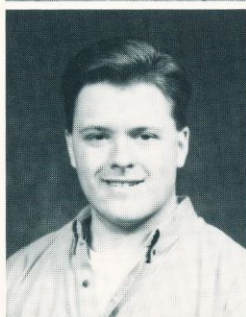

Bernice Hutson
Brian Jenkins
Donna Jensen
Deana Killingswork

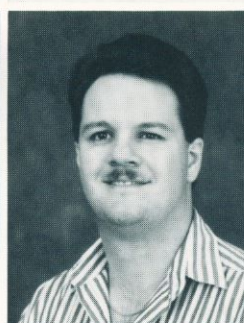

Nursing students practicing new skills.

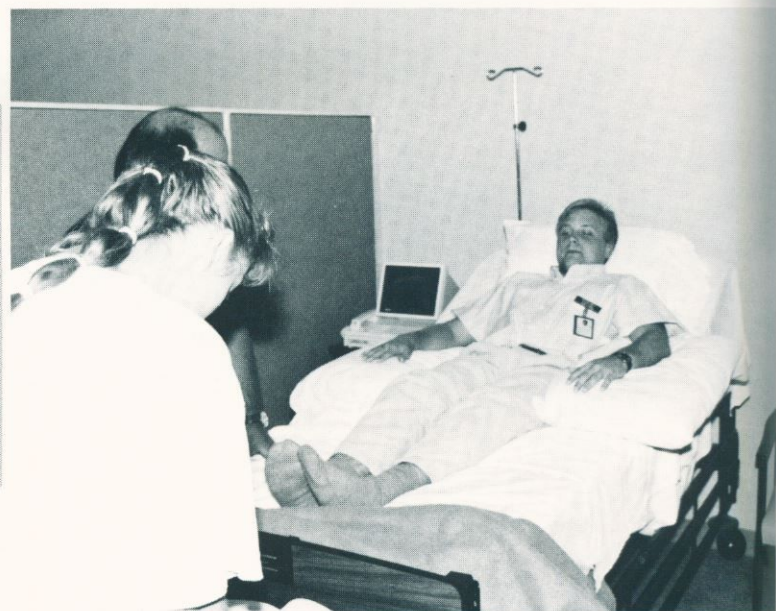

Junior Nursing



Sharon Decker at work.

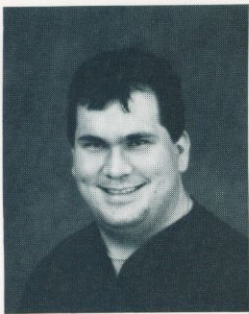

Sara King
Jon Kirksey
Lisa Lambert
Lovene Macon

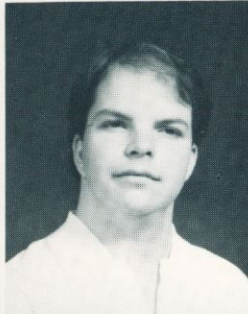
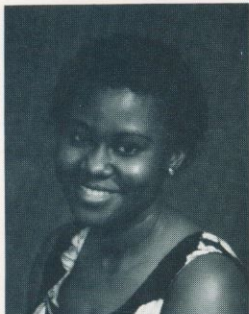

Alicia McCollough
Florence Oladoyin
Curtis Purser
Alison Seidman

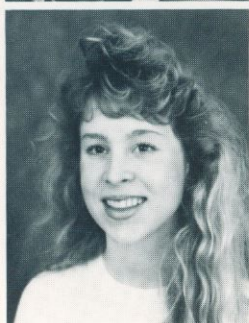

Lenora Sevcik
Rachel Stephen
Leslie Thacker
Wanda Young
Patricia Williams

Senior Nursing

Greta Adams
Boni Allen
Julie Anderson
Crystal Axton

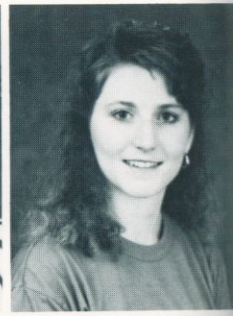
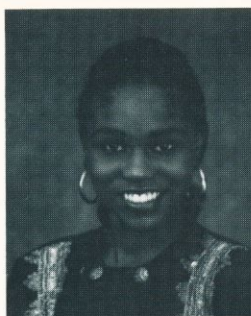

Shari Barker
Angela Bednarz
Brian Bishop
Marietta Branson

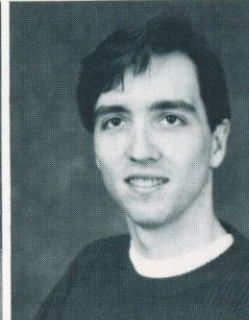

Caring . . .



Senior Nursing

Helping ...



Karen Bullock
Veta Carey
Judy Coats
Holly Cockle

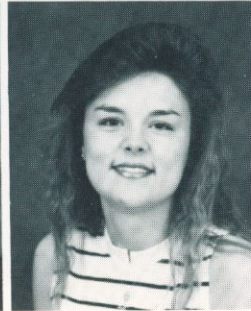
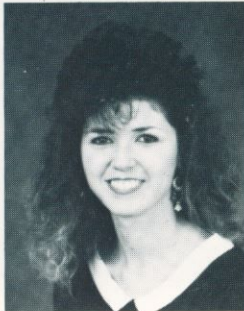

Dianne Combs
Cayce Crabb
Tracy Cypert
Jenny Ezell

Senior Nursing

Therese Forgrave
Brenda Gifford
Shery Glaser
Raymond Green

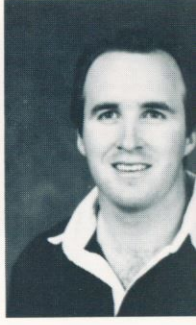

Nursing students havin' fun!



Senior Nursing



Partying polka dots at the Halloween Party



Sharon and Diane preparing for State Convention



Amanda Gregg
Traci Jeffcoat
Jennifer Kaska
Carol Kenny

Senior Nursing

D'Anne Martin
Lee Miller
Wanda Mohr
Rhoda Moore

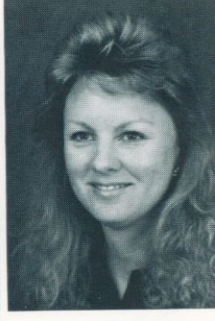

Fun in Phoenix. Larail Wilson, Lea Hooper, Angie Benarz, and Darla Walker.

Senior Nursing



Linda Owens
Angela Paduch
Maria Rodriguez
Sandra Rodrigues



Our own support group. Traci Jeffcoat, Angie Benarz and Crystal Axton.

Senior Nursing



Irma Rubio and daughter Carolina took a special trip to Dallas for Christmas shopping. They enjoyed the special time together.

Irma Rubio
Dana Ryder
Elizabeth Sachse
Darla Saunders



Senior Nursing



Senior Nursing Students Night Out!

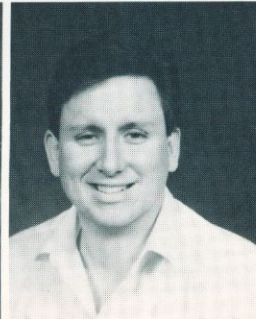
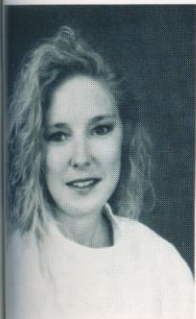

Denise Schniers
Bonnie Schrahner
Karen Schwach
Steve Shugrue

Senior Nursing

Martha Simmons
John Stallard
Connie Standlee
Janice Stewart



Robyn Test
Stormy Ward
Larail Wilson

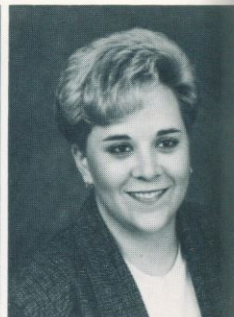

Diane Sledd and fiancé Boyd Goodloe with Kim and Michael Kroger.



Graduate Studies



Biochemistry



Cell Biology
And
Anatomy



Microbiology



Physiology



Pharmacology

GRADUATE STUDIES

Ernest Afflu
Celestine Alipui
Ken Brantley
Jacqueline Brown

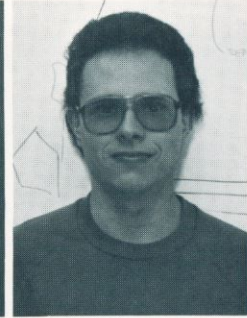
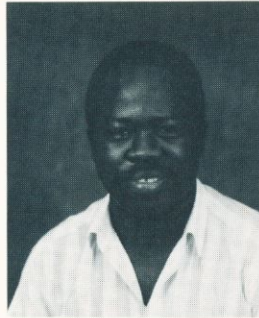

Huang Bu-Miin
Wei Chen
Cynthia Creigier
Whasook Chang



Patricia Cumming-Hood
Gina Maria James
Yi-Ping Li
Carol Mattes

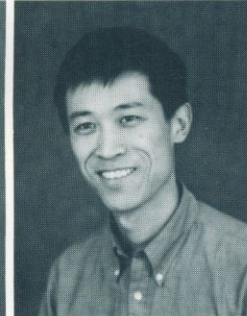
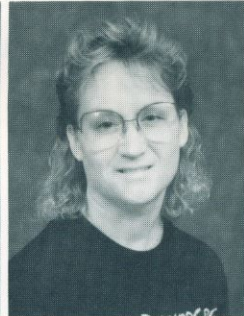
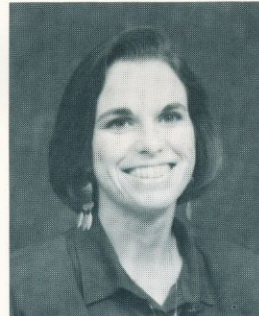

Jackie Brown and Gina James are caught talking in the hall



Dr. Little shows his unique way of celebrating Thanksgiving

GRADUATE STUDIES

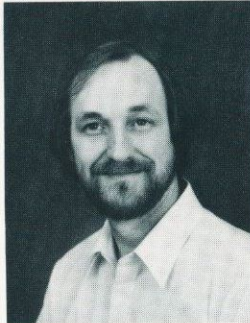
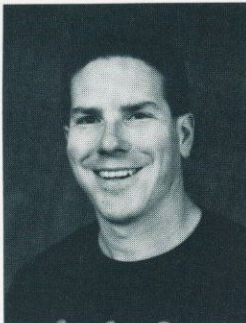
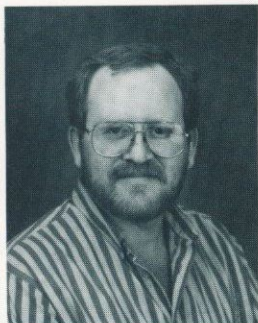

Randy McMillan
David Morgan
Jeff Netzeband
Mike Rice

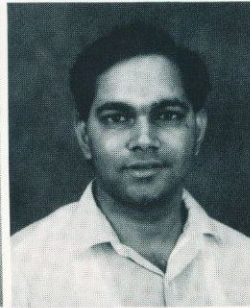
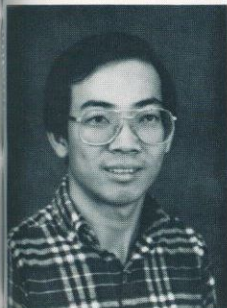

Keang-Peng Song
Marilyn Turnbow
Bruce Witthuhn
Austin Vaz



Celistine Allipui works in the lab

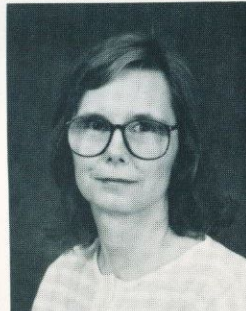

Jackie Wright
Thomas Sodeman



The view from the top

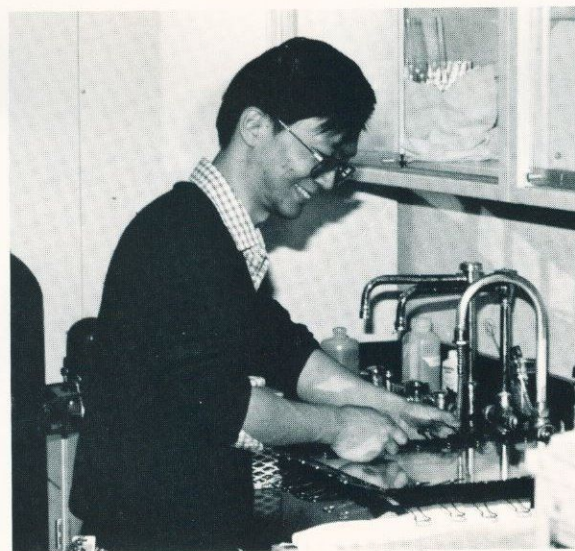

Wei Chen prepares a sequencing gel

Yet Still More Family And Friends Of MS IVs



Scott and Shelly Smith with Makenzie Smith, born 1/23/91.

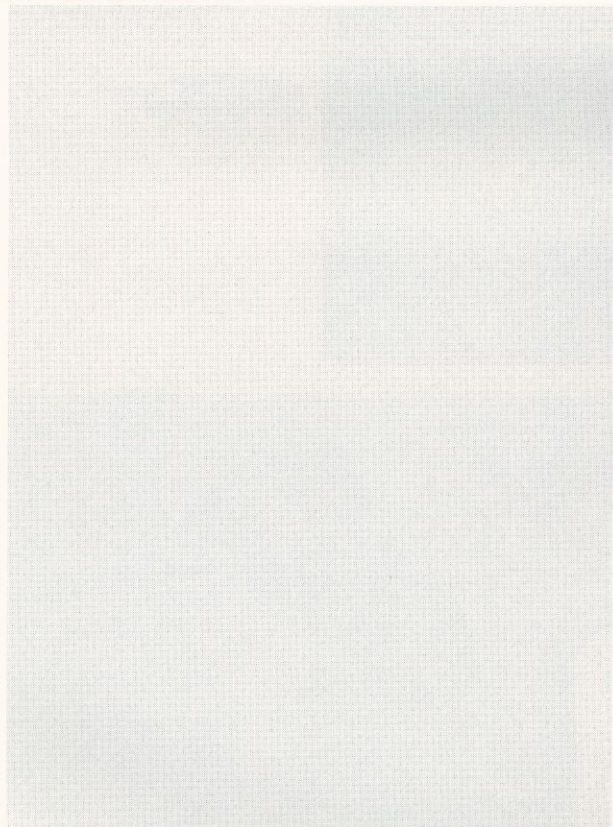

Proud parents and one bright eyed baby!

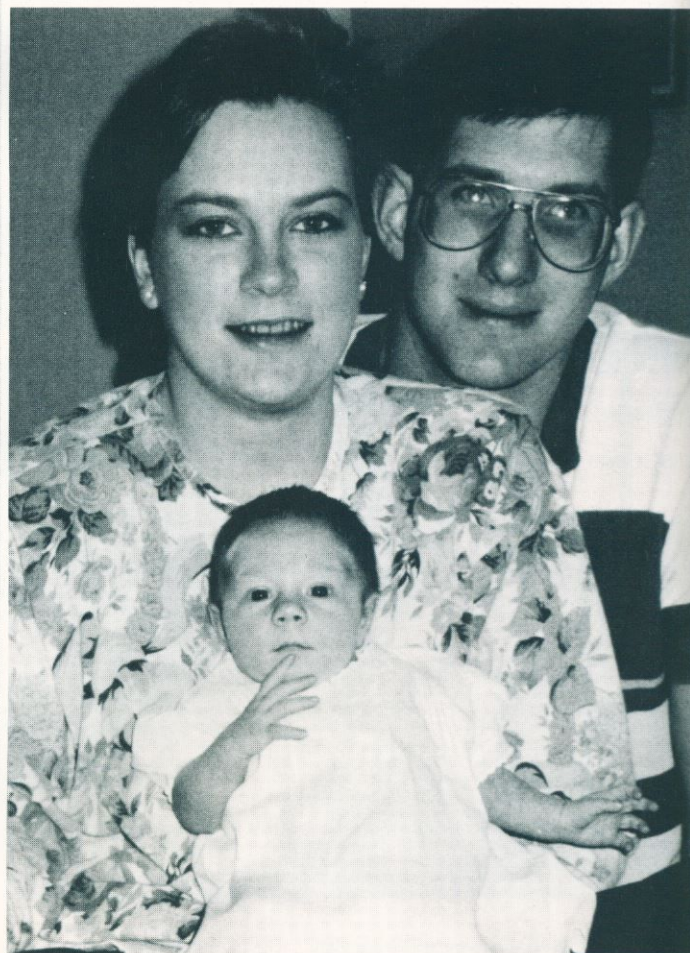

Yet Still More Family And Friends Of MS IVs

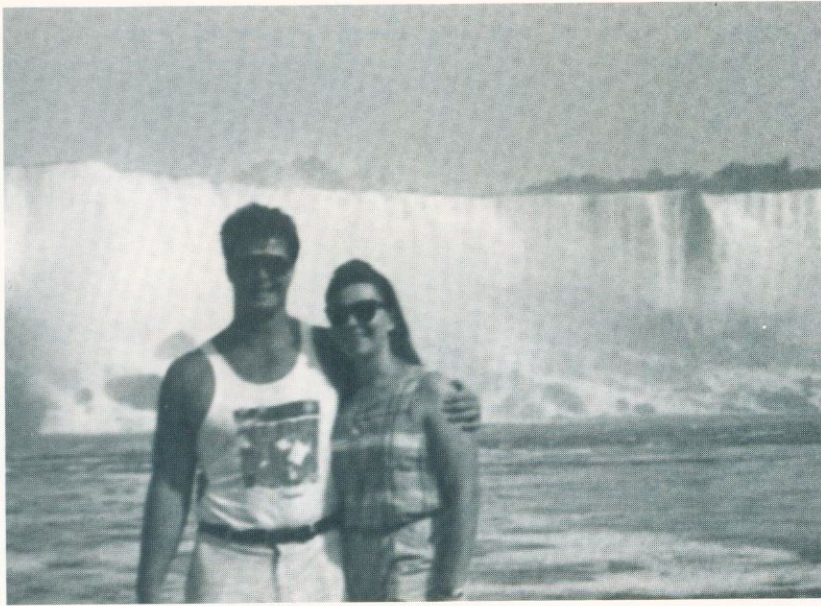

Eric and Pam Darrow on their honeymoon to
Niagara Falls.

Shelli (sister), Eric and Clem (brother) at the wedding.



Eric's parents

Student Organizations

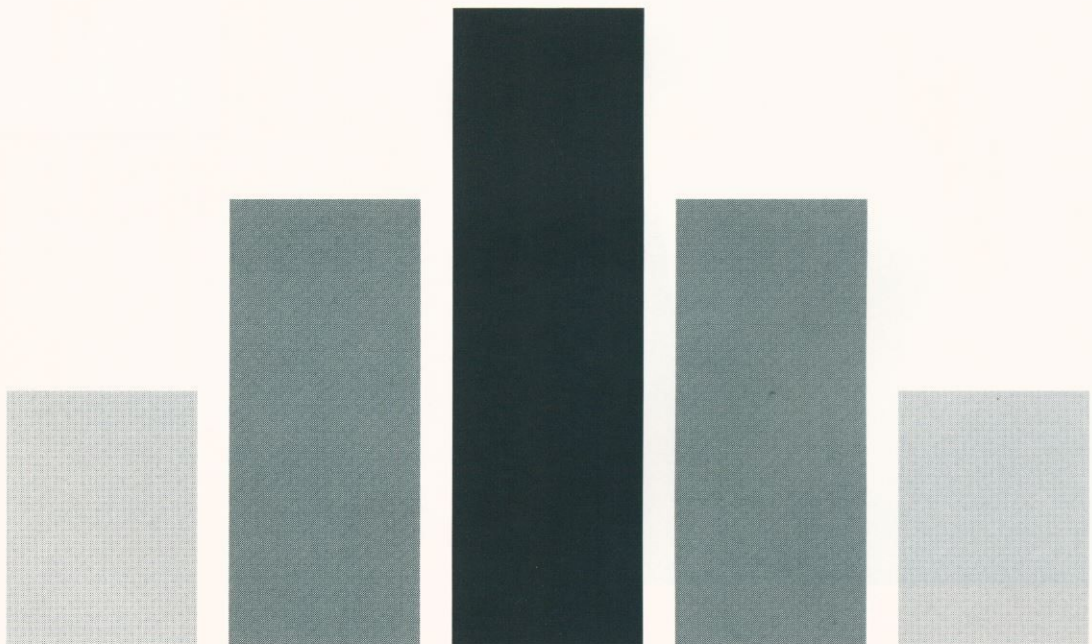

Organizations



American Medical Women's Association

President Stacy Patterson and MS-I Rachel Curtis travelled to the national convention in Philadelphia and brought back news of AMWA's activities on the national level.

President: Stacy Patterson
Vice President: Cheryl Handel
Secretary: Donna Duran
Treasurer: Jane Braunstein
Faculty Advisor: Anne Epstein

Organizations



Christian Medical And Dental Society

Members gather regularly for fellowship and fun.

Organizations



Emergency Medicine Club

This newly formed club prides itself on its mission of further desensitizing medical students by serving red messy food while showing red messy pictures, giving new meaning to serving red with red.

President: Chuck Dryden
Vice President: Tim Benton
Secretary: Mike Maxwell
Treasurer: Yvonne Escudero
Faculty Advisor: Federick Hagedorn

Organizations

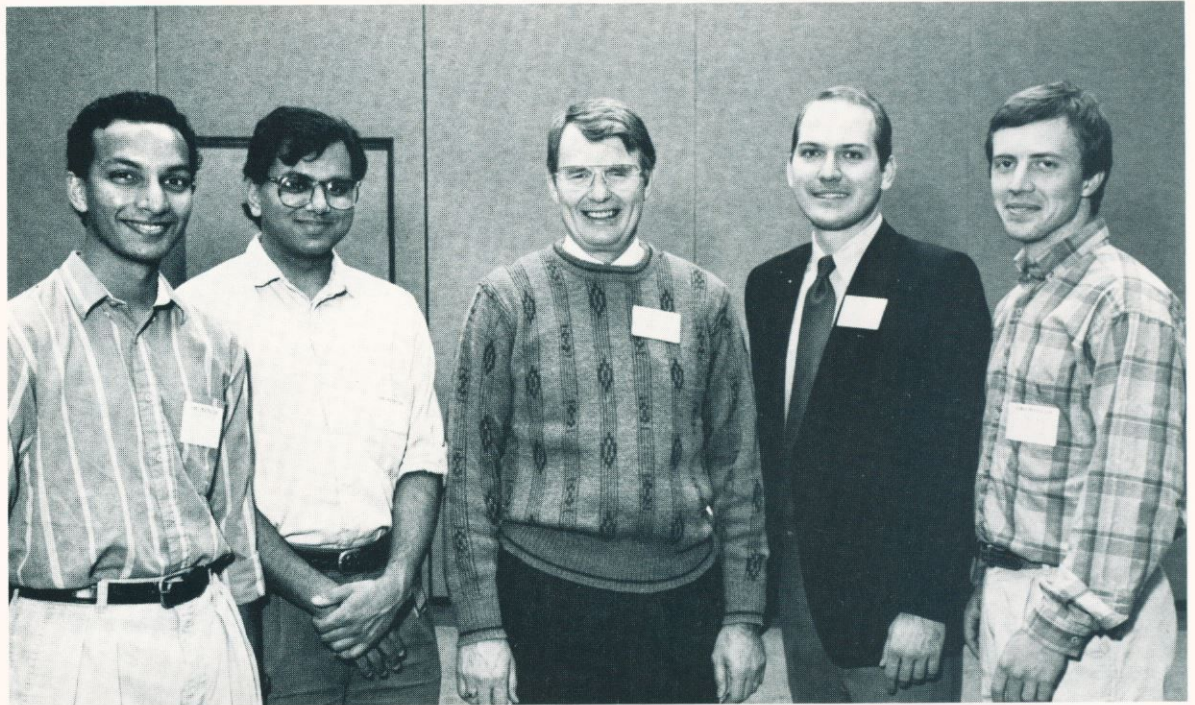

Family Practice Student Association

By fostering an interest in primary care, the Family Practice Student Association helps fulfill Tech's mission.

President: Lew Dick
Vice President: Vijay Patel
Executive Vice President: Sandip Patel
Secretary/Treasurer: David Hightower
Faculty Advisor: Alvin Jones

Organizations



Radiology Club

Radiology Club demonstrates that X-rays are not just pretty pictures.

President: Tom Tobias

Vice President: Nirmal Jayaseelan

Secretary: Asra Lodhi

Faculty Advisor: Robert Posteraro

Organizations



Internal Medicine Club

Internal Medicine Club addresses the diverse subspecialties within this field.

President: Cheryl Landry
Vice President: Yvonne Yaklin
Secretary/Treasurer: Brent Paulger
Faculty Advisor: Neil Kurtzman

Organizations



Obstetrics And Gynecology Club

Although a new organization, the OB-GYN Club makes a large impact by helping Dr. Murray with his ongoing Prenatal Care Study.

President: Rachel Curtis
Vice President: Pat Arledge
Secretary/Treasurer: Gary Spangler
Faculty Advisor: Richard Murray

Organizations



Pediatric Club

This club's dynamic speakers addressed diverse topics ranging from well babies to pregnant teenagers.

President: Jane Braunstein

Vice President: Beverly Walker

Faculty Advisor: Michael Bourgeois

Organizations



Phi Beta Pi

This medical fraternity provided a much needed social outlet for many students.

President: Richard Beech
Vice President: David Gore
Secretary: Lee Self
Treasurer: Jessie Brar
Faculty Advisor: Peter Doris

Organizations



Pi Theta Epsilon

This organization represents the finest of the Occupational Therapy students.

Organizations



Society For Medical Advancement Of Research And Technology

The SMART Club is full of smart people interested in clinical research.

President: Mark Smith
Vice President: Mike House
Treasurer: Kelly Doggett

Organizations



Student Surgery Association

Surgery Club, through its tradition of Scrub Clinics, prepares interested students for the OR.

President: David Becker

Vice President: Justin Gayle

Organizations



Texas Medical Association

TMA student members attended conventions in Austin, Houston, and Dallas and helped shape health care policy for the state of Texas.

President: Donna Duran
Vice President: David Cockrum
Treasurer: Jennifer Johnson
Faculty Advisor: C. L. Montgomery

Organizations

President:

Kris Johnson

Vice President:

Brent Paulger

Secretary/Treasurer:

Cheryl Landry

Social Chairperson:

Beverly Walker

Intramurals:

Brent Steadman

Jennifer Johnson

Senate:

Martin Baum

Christine Puig

Pres. Student Govt.:

Joe Blier



MS-II Class Officers

President:

Joe Blier

Vice President:

Mitch Coppedge

Secretary:

Lisa Hawkins

Treasurer:

Brent Paulger

Faculty Advisor:

James Chappell



Medical Student Government

Top row - Yvonne Escudero, Cathy Knisley, Janette Green, Larry Warmoth, Cory Abel, Martin Baum, Mitch Coppedge, Nick Manitzas, Jennifer Johnson, Joe Blier, Jeffrey Grice;
Bottom row - Lisa Hawkins, Brent Paulger, Kim Gordon, Monica Johnson, Cheryl Landry.

Both of these organizations did a lot this year to help things run smoothly.

Thanks!

Organizations



Student Senate

Health Science Center-wide representation is responsible for our new lounge and study carrel policy. The Senate worked very closely with Vonda Somerville to work out the details of important items like a refrigerator and a big screen T.V.

Texas Tech University Health Sciences Center Administration

Robert Lawless, Ph.D.
President TTU and TTUHSC
Bernard T. Mitemyer M.D.
Executive Vice President and Provost
Darryl M. Williams
Dean TTUHSC School of Medicine



Elmo Calvin
Vice President for Fiscal Affairs
Kenneth L. Barker, Ph.D.
Vice President for Research and
Academic Support
Shirley McManigal, Ph.D.
Dean School of Allied Health



Teddy L. Langford, R.N., Ph.D.
Dean School of Nursing
Pat S. Yoder Wise, R.N., Ph.D, Ed D.
Executive Associate Dean
and Professor, School of Nursing
Ella Heriage, R.N., Ph.D.
Associate Dean for Permian Basin
School of Nursing



Lee Taylor, M.D.
Associate Dean RAHC
School of Medicine
Joseph Brown, III, M.D.
Associate Dean, RAHC El Paso
Robert Carter, M.D.
Associate Dean, RAHC Odessa

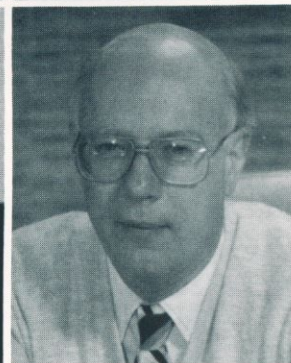
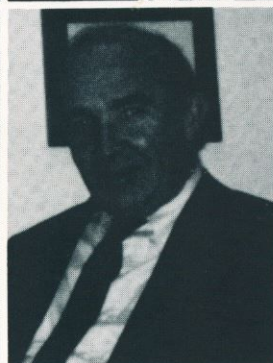
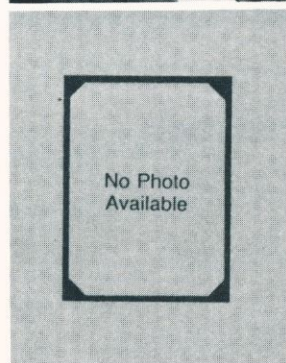

Student Services



Vonda K. Somerville
Director HSC Student Services,
Registrar, and Financial Aid
Earl Hudgins- Director Student Financial
Aid
Jane Carter- Assistant Registrar
Debbie Ivey- Student Records Specialist
II
Marylin Buchanan- Student Services
Assistant

Judy Leos- Student Records Specialist I
Carolyn Henry- Financial Aid Advisor II
April Blake- Financial Aid Advisor I
Sharla Watson- Financial Aid Advisor I
Robert Wood- Director of Library Sciences

Allied Health



Shirley McManigal, Ph.D., M.T., C.L.S.
Dean Allied Health
Hal S. Larsen, Ph.D., M.T.- Associate
Professor and Chairman, CLS
Patricia Crist, Ph.D.- Associate Professor
and Chairman, OT
Homer Merrifield, Ph.D.- Professor and
Chairman, PT
Brenda Bobo- Administrator

Nancy Clopton- Associate Professor, PT
Neil Coker- Instructor of EMS
Judith Flagle- Assistant Professor, OT
Joel Hubbard- Associate Professor, CLS
June Marble- Associate Professor, PT

Joy Morris- Instructor, PT
Suzanne Palmer- Associate Professor PT
Gwen Parker- Assistant Professor, OT
Robert Perry- Assistant Professor, OT
Lori Rice- Spearman- Academic Instructor
CLS, M.S.

Shirley Wells- Assistant Professor, OT
 Janet Drabek- Administrative Secretary,
 CLS
 Karen Smith- Administrative Secretary,
 OT
 Sue Camper- Administrative Secretary,
 PT
 Melanie Lewis- Academic Program
 Assistant, AH



School Of Nursing Faculty

Teddy L. Langford, R.N., Ph.D.,
 C.N.A.A.- Professor Dean
 Helen Cox, R.N., Ed.D.,- Professor
 Associate Dean
 Brenda Cleary, R.N., M.S.N.- Dean
 Permian Basin
 Pat S. Yoder Wise, R.N.C., Ed.D.-
 Executive Associate Dean
 Mary Ann Lubno, R.N., Ph.D.-
 Associate Dean
 Undergraduate Program

Nancy Ridenour, R.N.C., Ph.D., F.N.C.
 Associate Dean Graduate Program
 Kathryn Quilliam Gregory, M.Ed.
 Manager of Student Related Services
 Betty Crager, R.N., M.N.- program
 Development Officer
 Gay Attebury- Student Services
 Assistant
 Jackie Underwood- Clinical Simulation
 Center

Linda Polk Bass, R.N., M.S.N.- Assistant
 Professor
 Billie Becknall, R.N., M.S.N.- Associate
 Professor
 Suzanne M. Cooke, R.N., C.S., M.S.N.-
 Associate Professor
 Karen Dadich, R.N., M.N.- Associate
 Professor
 Sharon Decker, R.N., M.S.N., CCRN

Toni Galvin, R.N., M.S.N., CCRN-
 Assistant Professor
 Celeste Hammock, R.N., M.S.- Assistant
 Professor
 Pat Leins, R.N., M.S.N.
 Yondell Masten, R.N., Ph.D.,- Associate
 Professor
 Kristi Menix, R.N., M.S.N.- Assistant
 Professor

Emily Merrill, R.N., M.S.N.- Assistant
 Professor
 Darlene Norton, R.N., M.S., F.N.C.-
 Assistant Professor
 Susan Sanders, R.N., M.S.N.- Assistant
 Professor
 Sandra Shearer, R.N., M.S.N.-



School Of Medicine

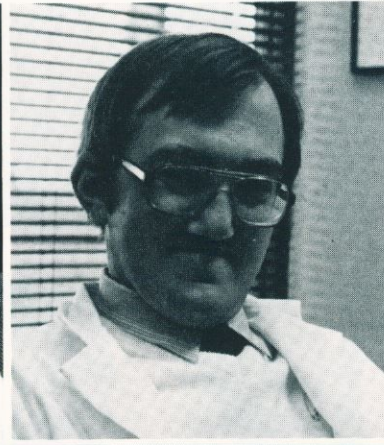

Darryl Williams, M.D.
Dean School of Medicine
James A. Chappell, M.D.
Associate Dean for Academic Affairs
Terry Mc Mahon, M.D.
Assistant Dean for Medical Education



Nancy Tarwater,
Manager Admissions and Student
Affairs
Marilyn K. Tackett,
Administrative Assistant Student
Affaird
Caroline Oglesby
Manager Medical Curriculum

Anesthesiology

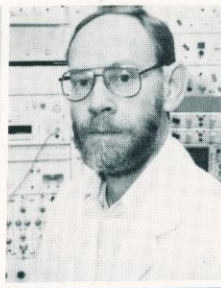

Gabor B. Racz, M.D.
Professor and Chairman
J. Michael Badgwell, M.D.
Eason Cockings, M.D.
James E. Heavner, M.D.
Carmine Jacono, M.D.

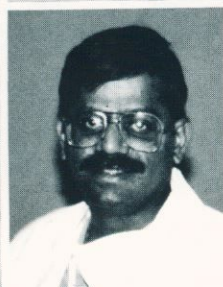

James Kao, M.D.
Kankere Mahesh, M.D.
W. Samuel May, M.D.
Richard Norton, M.D.
Frank Zavisca, M.D.

Biochemistry

Charles Faust, Jr., Ph.D.
Charles Garner, Ph.D.
Gwynne Little, Ph.D.
John Morrow, Ph.D.
John Pelley, Ph.D.

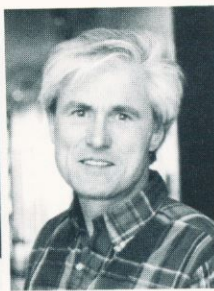

S. Sridhara, Ph.D.
Douglas Stocco, Ph.D.
Sandra Whelly, Ph.D.



Anatomy

Elmus Beale, Ph.D.
Beverly Chilton, Ph.D.
Penelope Coates, Ph.D.
Arthur Coquelin, Ph.D.
Bernell Dalley, Ph.D.

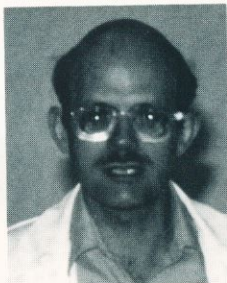

Peter Doris, Ph.D.
James Hutson, Ph.D.
Reid Norman, Ph.D.
Gary Van Zant, Ph.D.
Harry Weitlauf, Ph.D.

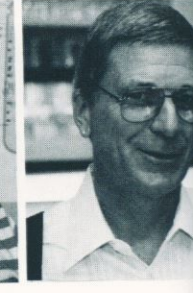

Dermatology

John Cameron, Ph.D.
Kenneth Nelder, M.D.
William Radentz, M.D.
Alexander Zemetzov, M.D.



Family Medicine

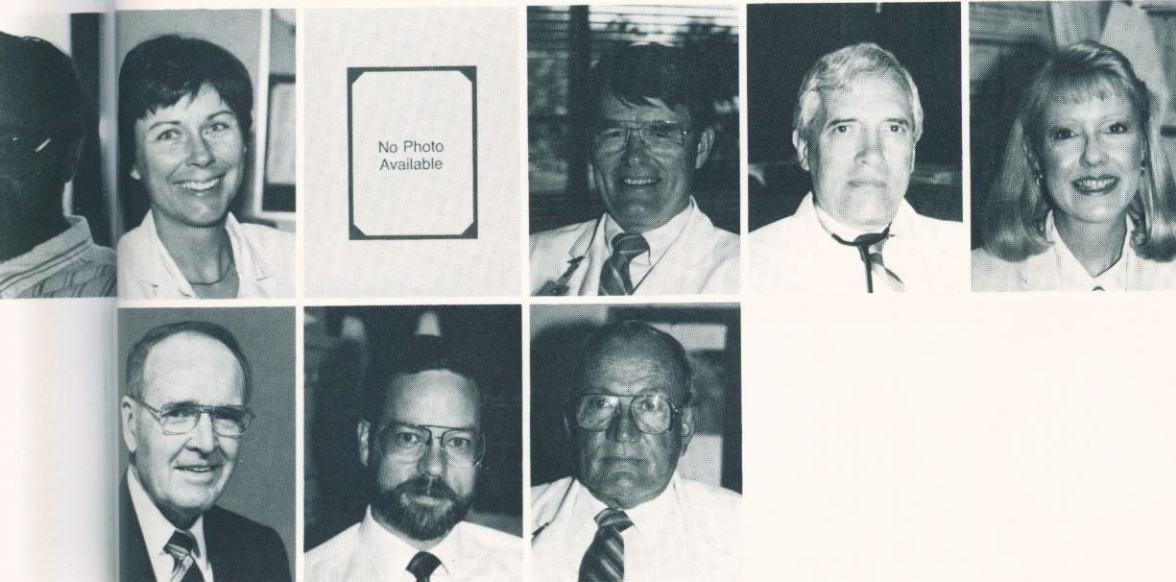

Laura Baker, M.D.
Richard Homan, M.D.
C. Alvin Jones, M.D.
Theodore Kantner, M.D.
Professor and Chairman
Nancy Ratliff, M.D.

Berry Squyres, M.D.
Mitch Jacques, M.D.
Cecil Montgomery, M.D.

Int. Medicine



Sin Anuras, M.D.
Jitra Anuras, M.D.
Bruce Bartholomew, M.D.
Sheryl Boyd, Ed. D.
James C. Buel, M.D.

Thomas Butler, M.D.
Sita Chokhavatia, M.D.
Martha Elks, M.D.
Anne Epstein, M.D.
Vasudva Goli, M.D.

David Hodges, M.D.
Wayne Karaki, M.D.
Neil Kurtzman, M.D.
Chairman
Melvin Laski, M.D.
Eugenia Legan, M.D.

Stephen Norris, M.D.
Chan Park, M.D.
Sandra Sbatini, M.D.
Mark Studeny, M.D.
George Thommi, M.D.

Margaret Thurmond-Anderle, M.D.
Davor Vugrin, M.D.
Kenneth Nugent, M.D.



Microbiology

La Jean Chaffin, Ph.D.
Joe Fralick, Ph.D.
David Hentges, Ph.D.
Chairman
Terence Joys, Ph.D.
Stanley Lefkowitz, Ph.D.



Earl Ritzi, Ph.D.
Rial Rolfe, Ph.D.
David Straus, Ph.D.



Neurology

Joseph Green, M.D.
Daniel Hurst, M.D.
Howard Strahlendorf, M.D.
John Schankhaus, M.D. (not pictured)
Amitabh Shukla, M.D.
Sylvanus Ayeni, M.D.



Ob/Gyn

M. Mark Dorsett, M.D.
Charles Lox, M.D.
Dan McGunegle, M.D.
Robert H. Messer, M.D.
Chairman

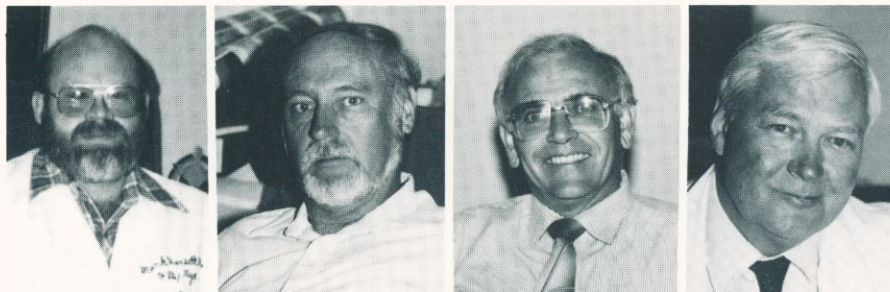

Ophthalmology

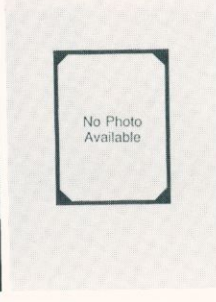
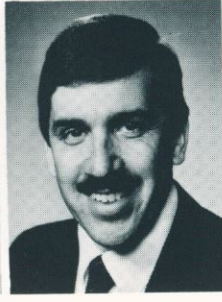
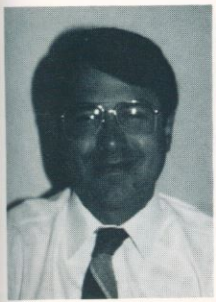

Aziz Abdul-Rahim, M.D.
David McCartney, M.D.
Jose Morales, M.D.
Michael Shami, M.D.
Rockefeller S. L. Yound, M.D.

Ortho. Surgery



Gerald S. Laros, M.D.
Herbert Janssen, Ph.D.
Robert Yost, M.D.

Pathology

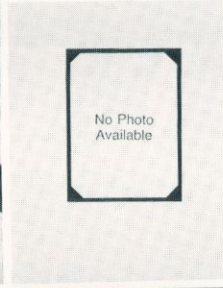
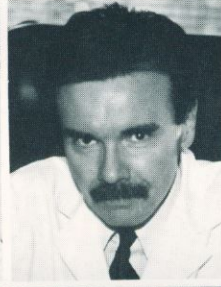
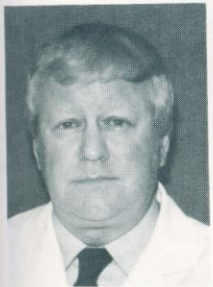

Charles Bradley, Ph.D.
Jane Colmer, M.T.
Dale Dunn, M.D.
Mary Eberle, M.D.
Ralph ERdman, M.D.

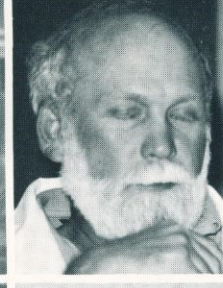

Suzanne Graham, M.D.
Michael Kopetzky, M.D.
William Koss, M.D.
Barbara Pence, Ph.D.
Danny Pence, Ph.D.



Bahig Shehata, M.D.
Thomas Sodeman, M.D.
Ruc M. Tran, M.D.
Dennis Humphreys

Pediatrics

James Chappell, M.D.
Interim Chairman
Michael Bourgeois, M.D.
Paul Doughit, Ph.D.
Rafael Garcia, M.D.
Vymutt Gururaj, M.D.

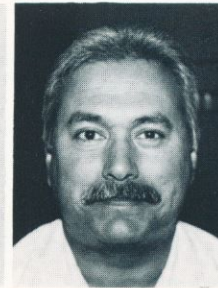
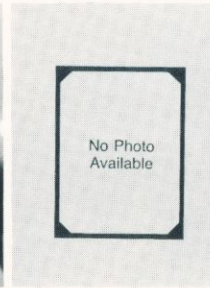

Wallace Marsh, M.D.
Marian Myers, M.D.
Terry Myers, M.D.
Joon Park, M.D.
Somkid Sridaromont, M.D.

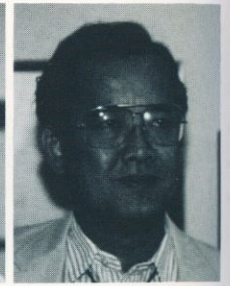
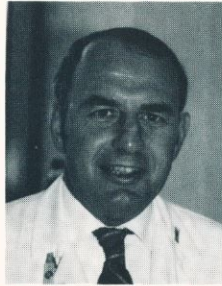

John Turnbow, M.D.
Surendra Varma, M.D.



Pharmacology

Paul Carroll, Ph.D.
Alexander Kenny, Ph.D.
John Lombardini, Ph.D.
Kathryn McMahon, Ph.D.
John Pirch, Ph.D.

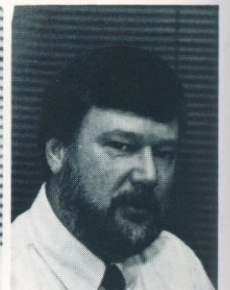

Charles Reigle, Ph.D.
Peter Syapin, Ph.D.
Thomas Tenner, Ph.D.

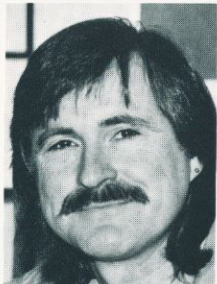
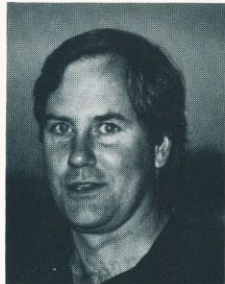

Prev. Med.

Anthony Way, M.D.
Chairman
Jack Hayes, Ph.D.
Frederico Jonas, M.D.
Cindy Rogers, M.D.

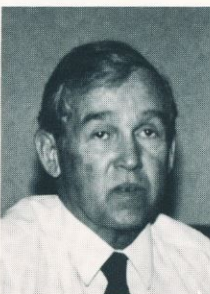

Physiology

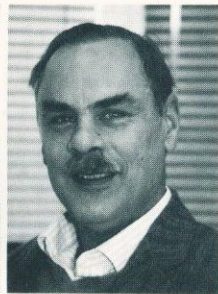
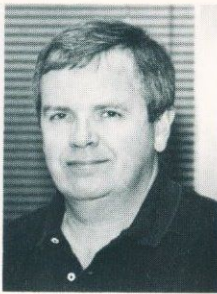
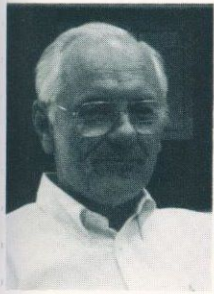

Maurice Crass, Ph.D.
Donald Davies, Ph.D.
Lorenz Lutherer, M.D.
James McGrath, Ph.D.
Richard Nathan, Ph.D.

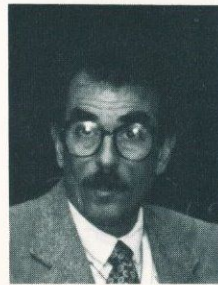

John Orem, Ph.D.
Jean Strahlendorf, Ph.D.

Psychiatry

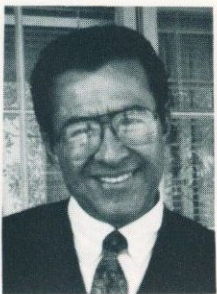

Joseph Banken, Ph.D.
Salvador Contreras, M.D.
Parviz Maled-Ahmadi, M.D.
Terry McMahon, M.D.
John Simonds, M.D.



Richard Weddige, M.D.
C. Young, M.D.

Radiology

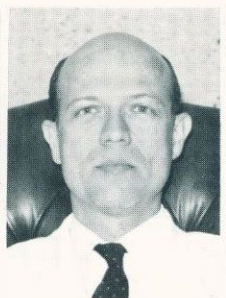
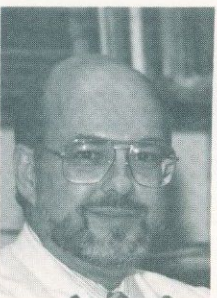
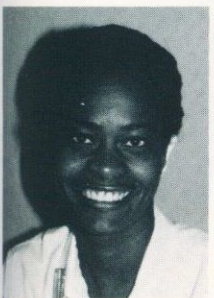

Floriece Blackmon,
M.D.

David Blackwell,
M.D.

K. Thomas Bose,
M.D.

Jin-Shone Leo,
M.D.

Robert Posteraro,
M.D.

Robert Warr,
M.D.

Surgery

C.R.F. Baker, M.D.
Francis Behal, M.D.
Mario Feola, M.D.
Jane Goldthron, M.D.
Mark Pessa, M.D.

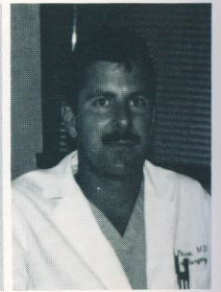
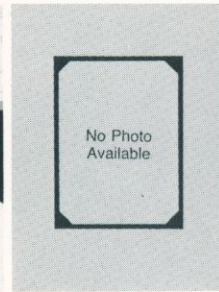

Craig Rhyne, M.D.
Tom Shires, M.D.
Chairman



Odessa RAHC

Carol Bergquist, M.D.
OB/GYN
R. Daniel Braun, M.D.
OB/GYN
Sylvia Garwin, M.D.
OB/GYN
Owen Grossman, M.D.
Family Medicine
Kristin Jensen, M.D.
Family Medicine

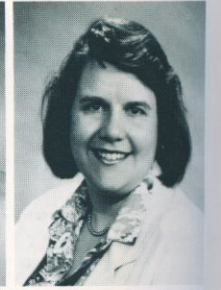
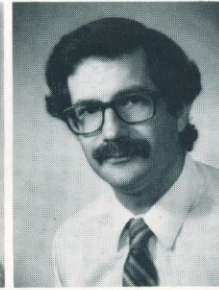

Alfred Karickhoff, M.D.-Pediatrics
J. Ernesto Mendez, M.D.-OB/GYN
Jay W. Park, M.D.-Pediatrics
Chittur Ramanathan, M.D.-Family
Medicine
Mala Ramanathan-Nutritionist

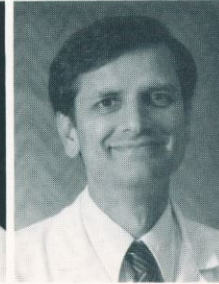
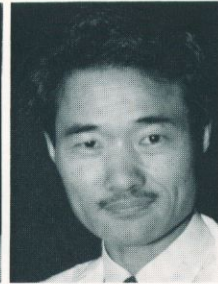

Edwin Rathbun, M.D.-Family Medicine
Charles Stephens, M.D.-OB/GYN
Anthony Tabert, M.D.-Pediatrics
Charles Tarvin, M.D.-OB/GYN
Pablo Teveni, M.D.-Family Medicine

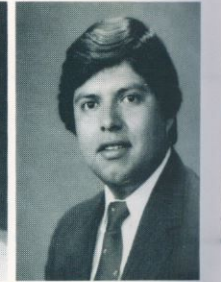
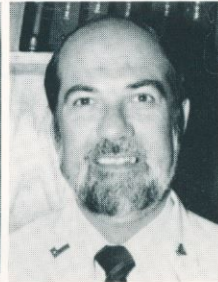
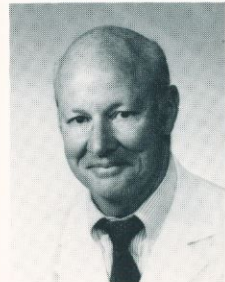

Amarillo RAHC



Cindy Barnes
Student Services
Kay Scroggins
Education Office
Dana Neely
Library
Dan Castracane, Ph.D.
OB/GYN
Walter Dickenson, M.D.
Associate Chairman Surgery

John Ellis, M.D.
Neurology
Rolf Habersang, M.D.
Associate Chairman Pediatrics
Tom Hale, Ph.D.
Pediatrics
Lou Ann Hall, Ph.D.
OB/GYN
Charlene Holt, M.D.
Pediatrics

Mitchell Jones, M.D.
Psychiatry/Neurology
Panpit Klug, M.D.
Internal Medicine
Peter Knight, M.D.
Family Medicine
Gerald Moriarty, M.D.
Psychiatry/Neurology
Joyce O'Rear, Ed.D.
Psychiatry

Pat Penovich, M.D.
Psychiatry/Neurology
Catherine Phillips, Ph.D.
Internal Medicine
Brian Pruitt, M.D.
Internal Medicine
C. Sivaram, M.D.
Cardiology
James Trevillyan, Ph.D.
Internal Medicine

Lisa Veggeberg, M.D.
Pediatrics
Stephen Wright, M.D.
Mark Zoccolillo, M.D.
Psychiatry/Neurology

El Paso RAHC



Louis S. Binder, M.D.
Assistant Dean
Joseph Brown III, M.D.
Associate Dean
Olga J. Ortega
Student Services
David Porras
Administrative Services
Thelma Rodrigues
Personnel Coordinator

Anna Shrode
Student Affairs
Edna Rodriguez
Personnel
Martha Arreola
Administrative Assistant
Erma Bejar
Clerical Specialist
Leticia Paez
AHEC



Maria Helena Flood
Area Health Associate Director
Dolores Neri
Personnel
Diane Munoz
Administrative Offices
Belen Ballesteros
Student Services
Dairus Bowman, M.D.
Pathology



Gianfranco Dal Santo, M.D.
Anesthesiology
Patrick Farley, M.D.
Internal Medicine
Barbara Gainer, M.D.
Radiology
Antonio Jesurun, M.D.
Pediatrics
Leo Mercer, M.D.
Surgery



Carlos Morales, M.D.
Pathology
William Munyon, M.D.
Psychiatry
Joseph Sakakini, M.D.
OB/GYN
Marc Zuckerman, M.D.
Internal Medicine



HSC Library



COMMENCEMENT 1991

SCHOOL OF ALLIED HEALTH

CANDIDATES FOR DEGREE OF BACHELOR OF SCIENCE IN CLINICAL LABORATORY SCIENCE

Dale F. Albracht
Nazareth, Texas

Keith W. Jones
Roswell, New Mexico

Maria E. Ruiz-Lara
El Paso, Texas

Traci Lee Ballard
Midland, Texas

Debbie Louise Merritt
Levelland, Texas

Tamara Lynn Soderstrom
Ponca City, Oklahoma

Shari McCary Barker
Lubbock, Texas

Susan Christine Metze
Gainesville, Texas

Eliese Braun Teasdale
Georgetown, Texas

Brian L. Bishop
Brownwood, Texas

Douglas James Moore
Big Lake, Texas

Danny Ramos Tercero
El Paso, Texas

Sharon Marie Gillett
Jackson, Michigan

Johnnie M. Roe
Brownfield, Texas

Renae Machele Weaver
Hurst, Texas

CANDIDATES FOR DEGREE OF BACHELOR OF SCIENCE IN OCCUPATIONAL THERAPY

David Patrick Conroy
Lubbock, Texas

Mark Leslie Mathews
Lubbock, Texas

June Marie Reedy
Odessa, Texas

Medina Suzanne Corwin
Big Spring, Texas

Marla Brianne Miles
Odessa, Texas

Edward Peter Rome
Houma, Louisiana

Julie Ann Gaule
West Burlington, Iowa

Adrienne Kay Pearce
Levelland, Texas

James Lawrence Sasser
Charleston, South Carolina

Robert Densil Harris
Dalhart, Texas

Guadalupe Ramirez
Plainview, Texas

Candace Kaye Simpson
Booker, Texas

SCHOOL OF ALLIED HEALTH

CANDIDATES FOR DEGREE OF BACHELOR OF SCIENCE IN PHYSICAL THERAPY

Meredith Anne Belk
Idaho Falls, Idaho

Tiera Lynn Lyon
Killeen, Texas

Michelle Robertson
Plano, Texas

Bradley Jack Burton
Plainview, Texas

Laurie Lou Mankins
Holliday, Texas

Renee Lynn Roiger
De Soto, Texas

Gayle Lynn Collier
Pampa, Texas

Dena Larae McEntire
McKinney, Texas

Howard Glenn Schroeder
Borger, Texas

Walter B. Edmunds, III
Houston, Texas

Sandra Margaret Opersteny
Houston, Texas

Angélique Spitzenberger
Leander, Texas

Michael Charles Gayle
Austin, Texas

Elizabeth Anne Polsdofer
Dallas, Texas

Tate Allen Thrash
Amarillo, Texas

Emily Diane Kolwyck
Memphis, Tennessee

Luann Marcia Post
Lubbock, Texas

Douglas A. Valenta
San Antonio, Texas

Kristen Carol Laurier
Angel Fire, New Mexico

John Peter Rainone
Houston, Texas

Allied Health Affirmation

As we begin practice in the Allied Health Professions, we affirm the following:

- We believe in the rights and dignity of all individuals;
- We believe in the confidentiality of a patient's trust;
- We believe in the practice of sound judgment and honorable ethics;
- We believe in the stewardship of good health;
- We believe the foundation of our practices is continuing education and consistent standards;
- We believe in human diversity and adaptability which allows humankind to grow, understand and heal themselves;
- We believe that all good works emanate from the inner strength of a man or woman in the pursuit of excellence tempered by compassion.

SCHOOL OF NURSING

CANDIDATES FOR THE DEGREE OF BACHELOR OF SCIENCE IN NURSING

Greta Renae Adams
Odessa, Texas

Bonna Evans Allen
Midland, Texas

Julie Ann Anderson
Lubbock, Texas

Crystal A. Axton
San Antonio, Texas

Angela Renee Bednarz
Slaton, Texas

Linda Grace Behrens
Lubbock, Texas

Marietta Jordan Branson
Midland, Texas

Karen Rachel Bullock
Midland, Texas

Marvin Elizabeth Burton
Alpine, Texas

Veta Woods Carey
Lubbock, Texas

Julie Thi Chau
Big Spring, Texas

Gwendolyn Elise Clark
Carrollton, Texas

Viki Jo Cleavelin
Lubbock, Texas

Judy Carol Coats
Lubbock, Texas

Dianne Reeves Combs
Odessa, Texas

Cheryl Maureen Cooper
East Lansing, Michigan

Sandra Lynn Dillon Corbell
Odessa, Texas

Cayce Lynn Stephanie Crabb
Houston, Texas

Tracy Jean Cypert
Lubbock, Texas

Jenny Merle Ezell
Lubbock, Texas

Therese Antionette Forgrave
Odessa, Texas

Belinda Ann Moman Gallegos
Dalhart, Texas

Bobbie Chester Gentry, Jr.
Lubbock, Texas

Brenda Diana Gifford
Odessa, Texas

Sheri Virginia Glaser
Mesquite, Texas

Raymond Allen Green
Dallas, Texas

Amanda Carlisle Gregg
Houston, Texas

Pamela Larsen Hensley
Hopkinsville, Kentucky

Rebecca Lea Hooper
Austin, Texas

Traci Leigh Jeffcoat
Hart, Texas

Karen Elaine Kageler
Lubbock, Texas

Jennifer Lucille Kaska
Richardson, Texas

Mary Carol Anderson Kenny
Midland, Texas

Carla Robinson Kitten
Abilene, Texas

Wei Liu
Lubbock, Texas

D'Anne Tarr Martin
Odessa, Texas

Peggy Joanne Shiver McGrew
Pleasanton, Texas

Lee Ann Miller
Mt. Union, Pennsylvania

Anne Marie A. Mitchell
Saratoga Springs, New York

Wanda K. Mohr
Midland, Texas

Rhonda Gayle McQuinn Moore
West Palm Beach, Florida

Diana Currie Nichols
Big Spring, Texas

Linda Kay Owens
Big Spring, Texas

Angela Dawn Paduch
Lubbock, Texas

Dara Shuffield Pennell
Odessa, Texas

Tamara Williams Rhodes
Lubbock, Texas

Maria Jesus Rodriquez
Seminole, Texas

Sandra Illeana Rodriguez
McAllen, Texas

Irma Estrada Rubio
Lubbock, Texas

Dana Lyn Ryder
Lubbock, Texas

Darla Sawyer
Midland, Texas

Denise Renee Schniers
San Angelo, Texas

Joan Carol Schwertner
Lubbock, Texas

Stephen Michael Shugrue
Big Spring, Texas

Martha Jean Simmons
Slaton, Texas

Debra Diane Sledd
Lubbock, Texas

John Robert Stallard
Odessa, Texas

Connie Rene' Standlee
Grapevine, Texas

Janice Marie Stewart
San Antonio, Texas

Robyn Lyn Test
Richardson, Texas

Julie Ann Thompson
Lubbock, Texas

Janis Lynn Carlin Walker
Phoenix, Arizona

Darla Kathlene Walker
Lubbock, Texas

Stormy Gail Ward
Big Spring, Texas

Lee Sy Wong
Johor, Malaysia

Affirmation of Commitment

We believe the nature and purpose of nursing is providing a caring response to human needs. We believe the practice of professional nursing provides nurses and clients a unique opportunity to share the wonder, pain and awe of human existence.

We further believe that to fulfill our commitment to those needing nursing care we must:

require increasing expertise from our colleagues;
function as advocates for our clients;
continue to "*develop organizational, economic, political, legal and ethical climates that support nursing values and expertise,*"
Increase collegial relationships with others in the health care field;
and
support a spirit of professional unity.

With caring at the heart of our profession, we dedicate ourselves to our clients and each other. Today, we publicly affirm our commitment to our clients, our colleagues and our profession.

Written by Mary Slater, 1983 Graduate, School of Nursing, Texas Tech University Health Sciences Center, Italic words are from the "Declaration of Belief" (p. 61) by Margaret M. Styles ON NURSING -- TOWARD A NEW ENDOWMENT, St. Louis: C. V. Mosby Company, 1982.

SCHOOL OF NURSING

CANDIDATES FOR THE DEGREE OF MASTER OF SCIENCE IN NURSING

Karen Ann Baggerly Spearman, Texas

B.S.N., West Texas State University
M.S.N., School of Nursing, TTUHSC

Thesis Title:

Perceptions of Physician Verbal Abuse in Critical Care Units

Chairperson, Thesis Committee:

Helen Cox, R.N., C., Ed.D.

Reva Lynn Baldwin Whiteface, Texas

B.S.N., School of Nursing, TTUHSC
M.S.N., School of Nursing, TTUHSC

Thesis Title:

Work Satisfaction of Registered Nurses Employed in Small Rural Hospitals

Chairperson, Thesis Committee:

Helen Cox, R.N., C., Ed.D.

Carol Ann Miller Boswell Andrews, Texas

B.S.N., School of Nursing, TTUHSC
M.S.N., School of Nursing, TTUHSC

Thesis Title:

The Relationship Between Work Stress and Job Satisfaction Among Community Health Nurses

Chairperson, Thesis Committee:

Teddy L. Langford, R.N., C., Ph.D., C.N.A.A.

Mary Annette Gary Lubbock, Texas

B.S.N., School of Nursing, TTUHSC
M.S.N., School of Nursing, TTUHSC

Thesis Title:

Self-Assessment of Neuroleptic-Induced Early Onset Extrapyramidal Symptoms
Among Persons with Chronic Mental Illness

Chairperson, Thesis Committee:

Pat S. Yoder Wise, R.N., C., Ed.D., C.N.A.A.

Linda Kaye Brown McClead Lubbock, Texas

B.S.N., University of Texas
M.S.N., School of Nursing, TTUHSC

Thesis Title:

Content Validity of the McClead Assessment Instrument for Detection of Elder
Neglect (Suspected)

Chairperson, Thesis Committee:

Nancy Ridenour, R.N., C., Ph.D., F.N.C.

Susan M. Gale Sherman Lubbock, Texas

B.A., Wayne State University
B.S.N., Eastern Michigan University
M.S.N., School of Nursing, TTUHSC

Thesis Title:

Urinary Incontinence in Community Dwelling Elders in Urban and Rural Areas

Chairperson, Thesis Committee:

Mary G. Umlauf, R.N., C., Ph.D.

Abraham Anwar Alecozay
 Graduate Program:
 University of Kansas
 (Obstetrics-Gynecology), Wichita, Kansas

Glen Ernest Alford
 Graduate Program:
 Texas Tech University Regional Academic Health Center
 (Family Medicine), Odessa, Texas

Robert Joseph Allen
 Graduate Program:
 University of California at Irving
 (Psychiatry), Orange, California

Bruce Jeffrey Applebaum
 Graduate Program:
 Baylor College of Medicine
 (Surgery), Houston, Texas

Leslie David Bagnall
 Graduate Program:
 Faulkner Hospital
 (Internal Medicine/Preliminary), Boston Massachusetts
 1992/New England Medical Center
 (Physical Medicine and Rehabilitation), Boston, Massachusetts

Bill M. Banister
 Graduate Program:
 University of Texas Health Science Center
 (Surgery/Preliminary), San Antonio, Texas
 1992/University of Texas Health Science Center
 (Neurosurgery), San Antonio, Texas

Wade Neal Barker
 Graduate Program:
 Texas Tech University Health Sciences Center
 (Surgery/Preliminary), Lubbock, Texas

Gary Stewart Barnett
 Graduate Program:
 Methodist Hospital
 (Anesthesiology/Preliminary), Dallas, Texas
 1992/University of Texas-Southwestern Medical School
 (Anesthesiology), Dallas, Texas

Matthew Daniel Barrows
 Graduate Program:
 Texas Tech University Health Sciences Center
 (Surgery), Lubbock, Texas

Richard Paul Bartlett
 Graduate Program:
 Texas Tech University Health Sciences Center
 (Surgery), Lubbock, Texas

Warren Wilson Boling, Jr.
 Graduate Program:
 University of Kentucky Medical Center
 (Surgery/Preliminary), Lexington, Kentucky
 1992/University of Kentucky Medical Center
 (Neurosurgery), Lexington, Kentucky

Adam Micka Borowski
 Graduate Program:
 University of Oklahoma College of Medicine
 (Diagnostic Radiology), Oklahoma City, Oklahoma

Jeff Q. Bostic
 Graduate Program:
 Timberlawn Psychiatric Hospital
 (Psychiatry), Dallas, Texas

Mark Brian Buckner
 Graduate Program:
 University of Arkansas
 (Emergency Medicine), Little Rock, Arkansas

Stephen Mark Bullard
 Graduate Program:
 Latter Day Saints Hospital
 (Internal Medicine), Salt Lake City, Utah

Roger Patrick Byrne
 Graduate Program:
 Texas Tech University Health Sciences Center
 (Surgery), Lubbock, Texas

Todd Eugene Carter
 Graduate Program:
 Keesler Air Force Base
 (Surgery), Biloxi, Mississippi

Arnulfo Cisneroz
 Graduate Program:
 Texas Tech University Health Sciences Center
 (Family Medicine), Lubbock, Texas

Cindy Rose Clouette
 Graduate Program:
 University of Texas-Southwestern Medical School
 (Pediatrics), Dallas, Texas

Tyson King Cobb
 Graduate Program:
 Mayo Graduate School of Medicine
 (Orthopaedics), Rochester, Minnesota

Sam Hague Colley
 Graduate Program:
 University of Arkansas
 (Anesthesiology), Little Rock, Arkansas

Gregory Lawrence Colon
 Graduate Program:
 St. Joseph's Hospital
 (Family Medicine), Phoenix, Arizona

Eric Jon Darrow
 Graduate Program:
 University of Florida/Shands Hospital
 (Surgery), Gainesville, Florida

Thomas William Davis, Jr.
 Graduate Program:
 Texas A&M/Scott and White
 (Obstetrics/Gynecology), Temple, Texas

Ronald Eugene de la Peña
 Graduate Program:
 LAC-Olive View/University of California at Los Angeles
 (Obstetrics/Gynecology/Preliminary), Los Angeles, California

Bruce Craig Depew
 Graduate Program:
 Family Practice Center
 (Family Medicine), Rome, Georgia

Charles David DuBose
 Graduate Program:
 West Virginia University Hospital
 (Family Medicine), Morgantown, West Virginia

Kimberly Sue Embry
 Graduate Program:
 Medical College of Georgia
 (Internal Medicine/Preliminary), Augusta, Georgia
 1992/Medical College of Georgia
 (Diagnostic Radiology), Augusta, Georgia

Robert Harold Emmick, Jr.
 Graduate Program:
 Texas Tech University Regional Academic Health Center
 (Transitional), El Paso, Texas
 1992/Texas Tech University Regional Academic Health Center
 (Emergency Medicine), El Paso, Texas

Linda Diane Fagan
 Graduate Program:
 Texas Tech University Health Sciences Center
 (Internal Medicine), Lubbock, Texas

Emmette Thomas Flynn
 Graduate Program:
 University of Texas-Southwestern Medical School
 (Surgery), Dallas, Texas

Residency Programs for 1991 School of Medicine Graduates

John Henry Myers

Graduate Program:
University of California at Irvine
(Emergency Medicine), Orange, California

Dung Chi Nguyen

Graduate Program:
Texas Tech University Regional Academic Health Center
(Internal Medicine/Preliminary), Amarillo, Texas
1992/University of Texas Health Science Center
(Neurology), San Antonio, Texas

James David Norcross

Graduate Program:
University of Texas Health Science Center
(Psychiatry), San Antonio, Texas

Cynthia Anne Phillips

Graduate Program:
John Peter Smith Hospital
(Obstetrics/Gynecology), Fort Worth, Texas

Meko Michael Radomski, Jr.

Graduate Program:
Texas A&M/Scott and White
(Surgery), Temple, Texas

Michael Joseph Rauzzino

Graduate Program:
Barnes Hospital
(Orthopaedics), St. Louis, Missouri

Catherine M. Reid

Graduate Program:
University of Texas Health Science Center
(Anesthesiology), San Antonio, Texas

Rex Lloyd Patrick Rhoten

Graduate Program:
Cleveland Clinic Foundation
(Neurosurgery), Cleveland, Ohio

David Lloyd Rice

Graduate Program:
Texas A&M/Scott and White
(Internal Medicine), Temple, Texas

James Thomas Robison, IV

Graduate Program:
Methodist Hospital
(Surgery), Dallas, Texas

Robert George Schlatterer

Graduate Program:
Methodist Hospital
(Family Medicine), Indianapolis, Indiana

Laurie Schneider

Graduate Program:
University of Texas Medical School
(Psychiatry), Houston, Texas

Fortunato Fred Senatore

Graduate Program:
Mayo Graduate School of Medicine
(Internal Medicine), Rochester, Minnesota

Jeffrey Stephen Seward

Graduate Program:
University of Texas Health Science Center
(Psychiatry), San Antonio, Texas

Patricia Angel Shands

Graduate Program:
University of Kansas
(Orthopaedics), Wichita, Kansas

Douglas Ray Shelton

Graduate Program:
Texas Tech University Regional Academic Health Center
(Obstetrics/Gynecology), Amarillo, Texas

Hyunki Shin

Graduate Program:
Albert Einstein Medical Center
(Obstetrics/Gynecology), Philadelphia, Pennsylvania

Paul Wayne Shrode

Graduate Program:
Texas A&M/Scott and White
(Pathology), Temple, Texas

Dane Derek Simons

Graduate Program:
University of Texas Medical School
(Family Medicine), Houston, Texas

Harminder Paul Singh

Graduate Program:
Texas Tech University Health Sciences Center
(Internal Medicine/Preliminary), Lubbock, Texas
1992/Tulane, Preclin Fellow
(Ophthalmology), New Orleans, Louisiana
1993/Tulane
(Ophthalmology), New Orleans, Louisiana

Scott A. Smith

Graduate Program:
Michigan State University-Kalamazoo Center
(Orthopaedics), Kalamazoo, Michigan

Martin Allen Taylor

Graduate Program:
Texas Tech University Health Sciences Center
(Obstetrics/Gynecology), Lubbock, Texas

Janice Marie Teer

Graduate Program:
Texas A&M/Scott and White
(Family Medicine), Temple, Texas

Mary Evelyn Thomson

Graduate Program:
Texas Tech University Health Sciences Center
(Internal Medicine), Lubbock, Texas

Katherine Sue Timmins

Graduate Program:
Baylor College of Medicine
(Internal Medicine), Houston, Texas

Luan Cao Tran

Graduate Program:
University of Southern California
(Internal Medicine/Preliminary), Los Angeles, California
1992/Baylor College of Medicine
(Anesthesiology), Houston, Texas

David Matthew Turner

Graduate Program:
St. Joseph Hospital
(Surgery), Denver, Colorado

Huan Nguyen Vu

Graduate Program:
University of South Alabama
(Surgery), Mobile, Alabama

Luther Basel Weathers

Graduate Program:
Texas Tech University Health Sciences Center
(Internal Medicine), Lubbock, Texas

Gregory Neil Woods

Graduate Program:
Ft. Collins Family Medical Center
(Family Medicine), Ft. Collins, Colorado

**Residency Programs
for 1991 School of Medicine Graduates**

Donald Patrick Fong

Graduate Program:
Naval Hospital
(Transitional), Norfolk, Virginia

Donald Lynn Gentle

Graduate Program:
Albany Medical Center Hospital
(Urology), Albany, New York

Karen Marie Gremminger-Bullard

Graduate Program:
Latter Day Saints Hospital
(Internal Medicine), Salt Lake City, Utah

Jerry Arnell Hall

Graduate Program:
University of New Mexico
(Pediatrics), Albuquerque, New Mexico

Walker Mark Hall

Graduate Program:
Texas Tech University Health Sciences Center
(Pediatrics), Lubbock, Texas

Holly Susan Haning

Graduate Program:
Texas Tech University Health Sciences Center
(Internal Medicine), Lubbock, Texas

Nicholas R. Harding

Graduate Program:
Greenville Hospital System
(Transitional), Greenville, South Carolina

Charles Douglas Harzke

Graduate Program:
Texas Tech University Regional Academic Health Center
(Obstetrics/Gynecology), El Paso, Texas

Tina Sue Haynes

Graduate Program:
Wilford Hall Air Force Base
(Pediatrics), San Antonio, Texas

Nam Nhu Hoang

Graduate Program:
University of Texas Medical School
(Medicine/Pediatrics), Houston, Texas

James Douglas Hodde

Graduate Program:
Texas Tech University Health Sciences Center
(Family Medicine), Lubbock, Texas

Zuzana Karolina Hrdlicka

Graduate Program:
Danbury Hospital
(Internal Medicine/Preliminary), Danbury, Connecticut
1992/North Shore University Hospital
(Ophthalmology), Manhasset, New York

Roxanne Francis Hubenak

Graduate Program:
Texas Tech University Regional Academic Health Center
(Transitional), El Paso, Texas
1992/Texas Tech University Regional Academic Health Center
(Emergency Medicine), El Paso, Texas

Thomas Karl Kerley

Graduate Program:
University of South Alabama
(Family Medicine), Mobile, Alabama

H. J. Kim

Graduate Program:
Beth Israel Hospital
(Surgery), Boston, Massachusetts

Rebecca Kay Kirby

Graduate Program:
Texas Tech University Health Sciences Center
(Family Medicine), Lubbock, Texas

Timothy Hugh Kirkland

Graduate Program:
Medical University of South Carolina
(Orthopaedics), Charleston, South Carolina

Joseph Wayne Kraft

Graduate Program:
Texas A&M/Scott and White
(Medicine/Pediatrics), Temple, Texas

Lan Hong Le

Graduate Program:
Tripler Army Medical Center
(Obstetrics/Gynecology), Honolulu, Hawaii

Gregory Edmund LeBleu

Graduate Program:
Naval Hospital
(Transitional), Pensacola, Florida

TwilaDawn Justus Lovett

Graduate Program:
Indiana University Medical Center
(Medicine/Pediatrics), Indianapolis, Indiana

Anthony Lucci, Jr.

Graduate Program:
Mayo Graduate School of Medicine
(Surgery), Rochester, Minnesota

Gary Lynn

Graduate Program:
Louisiana State University
(Orthopaedics), Shreveport, Louisiana

Monte Jantzen Matli

Graduate Program:
University of Texas Health Center
(Family Medicine), Tyler, Texas
1992/Yale-New Haven Hospital
(Anesthesiology), New Haven, Connecticut

Michael Craig Maxwell

Graduate Program:
University of Texas Medical School
(Obstetrics/Gynecology), Houston, Texas

Roy Alan McClintock

Graduate Program:
Texas A&M/Scott and White
(Obstetrics/Gynecology), Temple, Texas

David Glen McNeir

Graduate Program:
University of Texas Health Science Center
(Surgery/Preliminary), San Antonio, Texas

Stephen Edward Miles

Graduate Program:
Texas Tech University Health Sciences Center
(Pediatrics), Lubbock, Texas

Stephen Michael Mohaupt

Graduate Program:
Cedars-Sinai Medical Center
(Psychiatry), Los Angeles, California

Joseph Angel Moreno

Graduate Program:
University of Oklahoma College of Medicine
(Surgery/Preliminary), Tulsa, Oklahoma

Thomas Joseph Motycka

Graduate Program:
Richland Memorial Hospital
(Emergency Medicine), Columbia, South Carolina

Alan Scott Myers

Graduate Program:
John Peter Smith Hospital
(Family Medicine), Fort Worth, Texas

Residency Programs for 1991 School of Medicine Graduates



TALENT SHOW

This years Talent Show was headed up by Angela Paduch. A lot of planning went into it and it all paid off! We're not just science geeks after all ... WE HAVE TALENT!!!



PROGRAM

Teacher of the Year Awards
 Musical Orchestra by D. Vu
 M.D.
 Excerpt from "Lone Star"
 John Early and Chris
 Smith
 Colin-Nirmal Jayaseelan
 Kevin Dowden
 "Jeff's World"
 Scott Stone
 Derek Haggard
 "My Funny Valentine"
 Dan Arnow
 "Symphony Inguinale"
 Meko Radomsky

Jeff Bostic
 "Sibling Rivalry"
 Anna & Heather Jones
 "Great is the Lord"
 Lisa Hawkins
 "The Robert Palmer Girls"
 MSI Women
 "Nursing Homeboys"
 James Holdridge
 Azar Razool
 "Beauty Pageant"
 MSII Women
 "Friends"
 Angela Paduch
 OT Energizer Bunny



APPRECIATION DINNER

The Appreciation Dinner is an annual event organized by the Office of Student Services in honor of the Student Senate. The students use this opportunity to show their appreciation of all the Staff and Administration that have been supportive and indeed indispensable. Stan Young gave a speech recounting the year's accomplishments. Angela Paduch sang "Friends" as a close to the dinner.



The outgoing Senate Officers with Sponsor and friend Vonnie Somerville.

"The Indispensables"!



Left-Melissa Orsak with two handsome escorts
Below-Nicole Wintory receives a certificate for her work on Student Senate.



10 BEST CLINICAL TEACHERS

FROM THE CLASS OF 1991

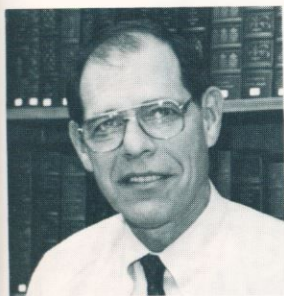

Neil Kurzman, M.D.
Martha Elks, M.D.
Chan Prks, M.D.
Sinn Anuras, M.D.

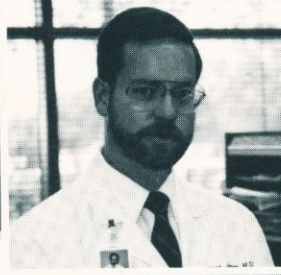

Mario Feola, M.D.
Richard Homan, M.D.
Laura Baker, M.D.
Mithch C. H. Jacques, M.D.



James A. Chappell, M.D.
with Abraham Alecozay,
Ph.D. organizer of Best
Faculty Award
Surendra K. Varma, M.D.

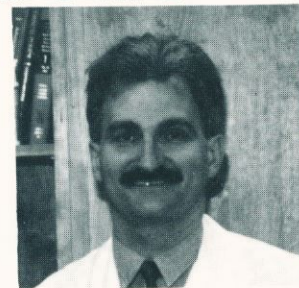

BEST RESIDENT
Douglas Klepper, M.D.

IN DEEP APPRECIATION

These people have been a great source of help to our class and have done an outstanding job of making medical school easier for us. We would like to express our deep appreciation to these outstanding people.

Nancy H. Tarwater



E. Jane Carter



Marilyn Tackett



Med Students Like To . . .



Make babies



Sleep



Sleep

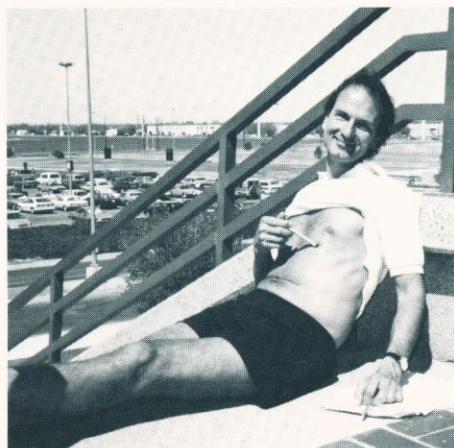

Look for their PMI as they tan their nipples



Make semi-obscene innuendoes.



Wear titillating apparel. Steve Mohaupt this is your . . .



Take time to smell even the fake flowers in life



Laugh even when no one else finds it funny.



Emulate only the finest and most interesting Pharmacology professors.

Med Students Like To . . .



Sleep

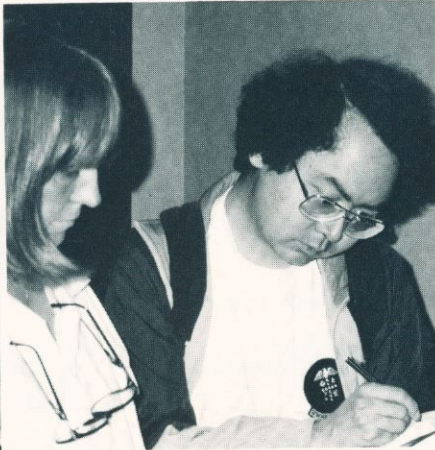

Take copious notes even after lecture is over



Learn the correct way to use an orchidometer and measure testes.



Learn CPR



Show up for class once per semester



Consider their carrel a home away from home.

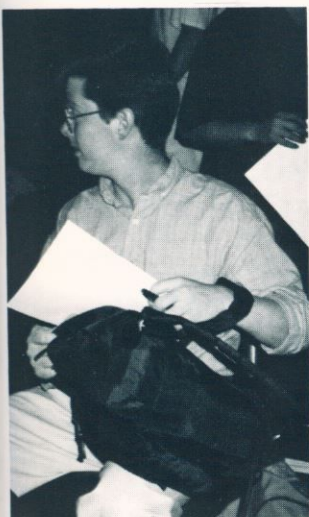

Sit in other people's seats-
"You @ # % & \$ @"



Redecorate



Keep abreast of fashion trends.



Pose for hokey pictures while saying
"I need pleats in my labcoat for my biceps."



Give lecturers only subtle hints . . .

MEDICAL MATCHING

TEST

1. "BAH-zee-lah AHR-tah-ree"
 2. "You must know this you have no choice."
 3. "Ladies and Gentlemen...Jesus, Maria!"
 4. "For your various and sundry orientational purposes, this is a breast..."
 5. "Yoh cahn see dis ya-ya, once yoh see dis yoh nevah four-get-it."
 6. "You don't come to medical school to be spoon fed... you have to read Harrison's."
 7. "I told you this before... it's so easy that a blind monkey could do it."
 8. "Preventive medicine, not Preven**T**ative."
 9. "I may not have my facts straight, but I'm going to make this comment anyway even though everyone in here probably already understands, and maybe I'm an idiot but..."
 10. "Excuse me but what is a hydrocarbon?"
 11. "This is the hardest medical school in the country, if I were at Harvard I'd be number one in my class..."
 12. "Excuse me Dr. Seliger, but I need to potty."
 13. "Trust me..."
 14. "I promise I will hold his hand while he writes the neuropathology test questions, so be sure to study what I mentioned."
 15. "I know what I just said didn't make any sense, so don't pay any attention to what I just said, and just go by the notes."
 16. "If they miss a test, KICK 'EM OUT!"
 17. "Does it go up, down or stay the same?"
 18. "If you don't toot your own horn once in a while someone is going to use it as a piss-tube."
 19. "Secretory Wee-sicle"
 20. "Someone's been playing fast and loose in here..."
 21. "The flocculus has a very floccular shape...Pffh,Pffh,tss...sigh,sss...(breathe)"
 22. In reference to Dr. Sawyer,"He needs to quit impersonatin' the KING."
 23. "Hmm, what color should I use?" asks the Embryo lecturer.
"Red,... Green,... Puce!" jeers the 1st year gallery.
"PRE-PUCE!" yells _____.
 24. " And then I just had to go buy two cucumbers..."
 25. " I think I may have to repeat this year..."
 26. "I refuse to treat any unhealthy, unphysically fit patient..."
 27. " Ooo, AH, AHH, AHH, EEE, EEE, EEE!"
 28. "**Hah-per-beeli-rewben-ehmia**"
- A. Louis Wang
 - B. Pat Shovlin
 - C. Dr. Dunn
 - D. Dr. Tran
 - E. Dr. Epstein
 - F. Dr. Kopetzky
 - G. Dr. Way
 - H. Dr. Seliger
 - I. Dr. Dalley
 - J. Tom...need we say more?
 - K. Dr. Ayeni
 - L. Dr.Mrs. Strahlendorf
 - M. Mark "Emmit" Smith
 - N. Dr. Shehata
 - O. Dr. Sridhara
 - P. All Faculty
 - Q. Dr. Kurtsman
 - R. Dr. Mittemyer
 - S. Doug Fornfeist
 - T. Dr. Beale
 - U. Dr. McMahon
 - V. Ginger Hoffman
 - W. Dr. Little
 - Y. Nearly half of any given 1st year medical class.
 - Z. Mr."Perfect specimen" Passman
 - AA. The woman in Dr. Elks' Sex Ed videos.

ANSWERS: 1.K, 2.K, 3.F, 4.C, 5.D, 6.E, 7.H, 8.G, 9.J, 10.A, 11.M, 12.J, 13.P, 14.N, 15.U, 16.B, 17.Q, 18.R, 19.O, 20.I, 21.L, 22.S, 23.T, 24.V, 25.Y, 26.Z, 27.AA

What's it all about?

The PLEXUS is a way to remind us all of the time that we spent at Texas Tech Health Sciences Center. Just as we will forget much of the information we have learned if we don't use it, we will also forget events, names and even faces. It is in this sense that I can call the PLEXUS a reference book. This reference book has been compiled by students, and has been personalized by those students who submitted photos with captions, provided accurate rosters, or contributed in some other way. Without the contributions of others, there is no possible way that I could capture the Health Sciences Center as a whole. So....I want to thank those people went out of their way to personalize this year's PLEXUS.

Thank You

Vonnie Somerville-advisor and problem solver extraordinaire. Thanks for encouragement, support and help with details like the last minute faculty picture!

All of *Student Services* but especially:

Marilyn Buchanan-reminders in the Orator, letters, graphics, and especially the Alumni donations.

Judy Leos-letters, receipts, organizations' payments, helping me to call the other campuses.

Olga Ortega-helping to sort out the El Paso faculty list.

Kay Scroggins-helping to sort out the Amarillo faculty list.

Several Students, but especially:

Stanford Young MSII-orchestration of the Organizations' photos, overall support and help with finding people.

Melissa Orsak and *Yvonne Brannigan*-for deliberating so carefully on each and every caption, completing the P.T. section, and contributing pictures for the activities section. Also for Yvonne's ever-so-calming voice in the midst of panic.

Nicole Wintory and *Medina Corwin*-helping with the OT section and contributing pictures

James Holbridge and *Azhar Razool*- for helping with parts of the Nursing roster section.

Ken Brantley-computer wiz-kid and photographer extraordinaire for the graduate section, organizations, Research Day, Talent Show, and Faculty, and graphics which were "downloaded directly to the printer without a program because they're written in Post Script."

Jeffrey Grice-volunteering his time at the points at which I was most desperate! roster sections, and faculty.

Tito Razdan-for tolerating the interruptions in study time and encouraging me to forge onward.

Joanna Dupont-for typing, inspiration, and shooting some photos.

Wendall Parkey-help with news(I know I changed it some but it really revolved around your help!), and photos.

Michelle Brochner-for helping me to decide to take on this job, and ads.

PICTURE CONTRIBUTIONS(not already mentioned):

Leslie Campbell MSII

Stan Young MSII

Lisa Hawkins MSI

Lew Dick MSII

Diane Sledd SrNS

Angie Bednarz SrNS

Jim Winde MSII

Cecelia Cane MSIII

Debi Rotenberg

Saima Lodhi MSII

Jennifer Johnson MSII- has Mark thanked you yet?

All the MSIVs who sent in family and friends pics

Last but definately not least, I want to thank the Assistant Editor, *Maria Dizon*, for helping, and laughing as we put together this years PLEXUS.

1991 PLEXUS Editor

Cheryl Handel

Cheryl Handel

The Last Page



Softball Team-above, Stress Busters-below

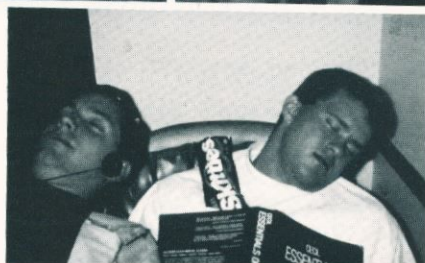
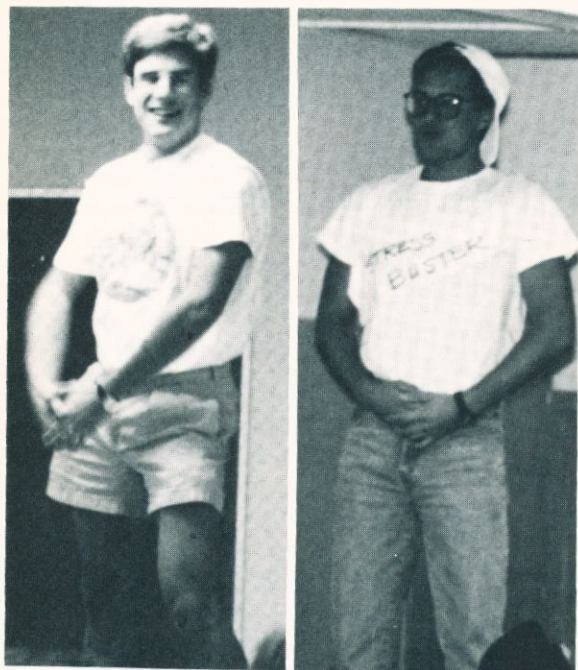

Sometimes medical students sleep together ...

Yet still more
FAMILY &
FRIENDS of MSIVs
Joe, Cindy, Joey,
and Caitlin Kraft



Ditmore's Health Science Store

4204 19TH ST. (REAR) LUBBOCK, TEXAS 79407
(806) 795-9905



MEDICAL BOOKS & INSTRUMENTS
WESLEY C. DITMORE, Owner



UNIFORM TODAY

3711 19th Street
Lubbock, Texas 79410
(806) 796-1079

Date Due

[illegible]

Printed in U.S.A.

