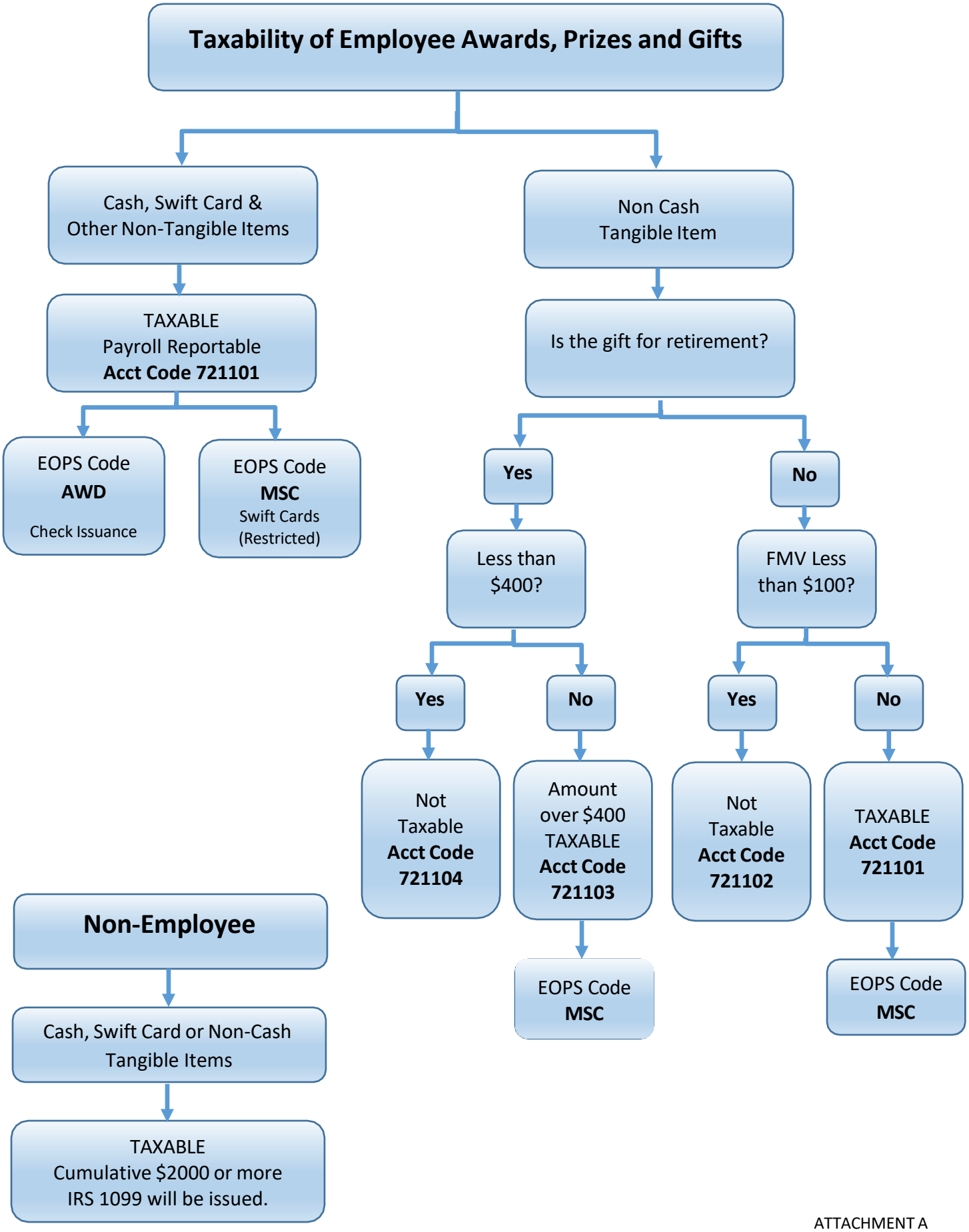

ATTACHMENT A
HSC OP 72.03
May 31, 2026